THE WEATHER.

BRIEF REPORT.

FORECAST—For Los Angeles and vicinity: Cloudy; possibly showers; fresh south wind. For San Francisco and vicinity: Cloudy; unsettled; possibly showers; fresh south wind, changing to brisk northwest.

Sunrise, 5:26; sunset, 6:21; moon rises, 11:54 p. m.

YESTERDAY—Maximum temperature, 71 deg.; minimum, 57 deg. Wind 5 p. m., east; velocity, 2 miles; 5 p. m., southwest; velocity, 10 miles. At midnight the temperature was 61 deg.; foggy.

TODAY—At 2 a. m. the temperature was 60 deg.; foggy.

[The complete weather report, including comparative temperatures, will be found on page 14, part I.]

POINTS OF THE NEWS IN TODAY'S ISSUE OF

The Times

INDEX.

Part I.

Jury Finds Glass Guilty.
Overwork Kills Mansfield.
Battle Rages at Casa Blanca.
Miscirculation Caused Collapse.
Fish of Middle West News.
News of Pacific Slope States.
Frank K. Lane Coming to West.
Many Canals Seen on Mars.
Miners Break Agreement.
Hooded Dogs Get Rewards.
Billy Gray Saves the Game.
Nation Uses More Narcotics.
Out For Hughes and Cummins.
Great Shake-up Among Ministers.
Crooks Give Venice Police Away.
Market Reports: Financial.
Shipping: Port San Pedro.
City in Brief: Vital Record.

Part II.

Will Double Fall of Yosemite.
Exciting Run for Prisoner.
Public Service: News of Courts.
Garrett Loses on Every Point.
The Editorial Page: Pen Points.
How to Eat Without Working.
The Times Scholarship Contest.
Bible Lessons: Church Notices.
Los Angeles County News.
"South of the Tehachepi."
Striking Operators' Bluff Fails.

SYNOPSIS.

THE CITY. Government plans new system which will insure constant flow over the famous falls in the Owens Valley throughout the season and greatly add to the beauty of Yosemite National Park....S.P.C.A. officers rescue an Antelope Valley rancher as prisoner have exciting but successful race with cowboys bent on rescue and finally land their man in jail. ...grizzly raids Ventura apiary. ...in case of Samuel Schenck, former Police Commissioner, fails to appear....Sheriff's sale at which eight cows, a buggy and much harness are sold for $60....W. R. Slawson, missing man, dies of heat on the desert. ...M. H. Sherman the host at a banquet in honor of Ambassador Creel. ...Inglewood Water Company decided in favor of defendants on every point....Fred Dorr, broker, calls off made by striking telegraphers. ...District Attorney's attention to be called to the asphalt trust because of alleged combination by street paving companies....Issue of two millions of sewer bonds authorized by City Council. ...Man who sought divorce by illegal means sneaks out of court. ...Delegates to Irrigation Congress meet and formulate plans for united action to decide to uphold policy of the Government....Crooked gamblers tell how they operated in Los Angeles declare through sufferance of the police. ...Los Angeles again wins from Oakland....Methodist conference politics state may be broken as result of secret of plans....Wife of Rev. G. Griffith dies of typhoid fever. ...Supreme Court renders important decision as to shipment of horses. ...Telegraph solicitor arrested and may be prosecuted on two charges....Prizes awarded at the Venice dog show. ...Organs held in warehouse while ownership is to be decided by the court....New president elected for Methodist seminary.

SOUTHERN CALIFORNIA. Los Angeles couple have whirlwind rush ...Fire in Santa Barbara.....16-year-old girl eighteen days missing in Pasadena. ...Long Beach city pays its delinquent county taxes....Orange county men make hot protest against increase in transportation rates for product....Long Beach woman in agony by single finger caught in mail....City of Watts is run with funds from saloon taxation.

PACIFIC SLOPE. John A. Benson, given sentence in connection with ...figures in suit filed in behalf of the governmnte....Jury in Glass bribery case finds verdict of guilty on first ballot....Six large fires to undo damage caused by blaze near Stockton....Secretary Taft in speech at Denver, expresses view that imprisonment were better than fines for big rebaters....Mining engineer's mysterious disappearance solved by discovery that he had walked sixty miles in his sleep....Yukon Pardon Orders let to go on Dawson, Dawson!....San Francisco Roumanian arrested on charge of fraudulent use of mails in immigration swindle. ...Husband and girl takes poison because refused to face juvenile court. ...Japanese Cabinet approves Gen. Ito's plan for Korean subsidy of 2,500,000 yen....In fear of revolt against Manchu dynasty, Dowager Empress of China assembles advisers and discusses reforms and concessions to Chinese....Fifteen thousand Moors makes series of onslaughts on Casa Blanca and at last reports battle continues....American embassador to Europe declared to be discredited by the United States....Prof. Perrotin narrates results of his recent observations of Mars, which he says is undoubtedly inhabited by intelligent, constructive beings.

THE TRIUMPHS.

GLASS FOUND GUILTY ON THE FIRST BALLOT.

Second Trial of Telephone Company's Official a Victory for State.

Jury Takes Only a Few Minutes to Reach Verdict Deciding That Defendant Was Responsible for Bribing of Schmitz Supervisors by Agent Halsey — Heney Makes Closing Argument for Prosecution.

SAN FRANCISCO, Aug. 30.—[Exclusive Dispatch.] "We, the jury, find the defendant guilty as charged."

This was the verdict returned by twelve men against Louis Glass, vice-president of the Pacific States Telephone Company, charged with the bribery of ex-Supervisor Thomas F. Lonergan, at 10 o'clock tonight, after having been out twenty-five minutes.

There was some question as to whether the jury arrived at its verdict on one ballot. Foreman of the jury, Dr. Flood, upon leaving the jury box said that two ballots had been taken. Later, he asserted that but one ballot had been taken and that there was no dissension or argument in reaching a verdict.

QUICK VERDICT A SURPRISE.

Like a thunderbolt from a cloudless sky, the verdict came. An agreement so quickly had not been expected by any one connected with the case.

At 9 o'clock, Heney had concluded his closing argument and Judge Lawlor finished reading his instructions to the jury at 9:35.

Less than half an hour later, the jury announced that it had reached a verdict. Judge Lawlor was summoned. Attorney Delmas had gone away and did not appear when the verdict was returned.

Foreman Flood laid a slip of paper on Clerk Martin Welch's desk. As he heard the condemning words, Louis Glass maintained the composure of a Sphinx.

Attorney McPike arose and requested that the jury be polled. He then asked for a stay of judgment.

Judge Lawlor continued the passing of sentence until Wednesday morning at 10 o'clock.

JUROR'S STATEMENT.

Juror Edward W. Strange expressed the sentiment of the jury in these words:

"We did not take into consideration the fact that Pickernell or Fish might have authorized the bribery. We decided that it was done here and the man who did it was Louis Glass."

As soon as the verdict had been read, Louis Glass was placed in the custody of the Sheriff and hurried to the City and County Jail, where he remained uncommunicative.

SECOND TRIAL.

This was Glass's second trial, the first one having resulted in a hung jury. Lawyers, who followed both trials very closely, were agreed that the State made out a much stronger case this time than it did before, when Emil J. Zimmer's unexpected refusal to testify demoralized the prosecution's plans and forced it to attempt to convict by what Heney styled "a process of elimination."

After being twice imprisoned and fined for contempt and later convicted of a misdemeanor for refusing to give before the trial jury the same testimony he gave before the grand jury, Zimmer still proved recalcitant and Heney, being forewarned of the difficulties opposing him in the second trial of Glass, made a vigorous effort to secure further testimony to aid in conviction. In this the verdict shows he was highly successful.

DEFENSE'S FAILURE.

Although the defense introduced witnesses to show that Scott or Pickernell, or even Fish himself, might have authorized the drawing of the checks aggregating $50,000—shown by the State to have been drawn about the time the Schmitz Supervisors were bribed—

Louis Glass.

the jury disregarded this probability or possibility and decided that Louis Glass, as vice-president and acting president in the absence of President Scott, had authorized Theodore V. Halsey, the agent of the Pacific States Telephone Company, to bribe Supervisor Lonergan to vote against a franchise for the Home Telephone Company, a rival concern.

There was abundant evidence that the Supervisors were bribed by Halsey. The problem which confronted the State was to prove that Glass was the man "higher up" responsible for this bribery.

TRIUMPH FOR HENEY.

The conviction is a personal triumph for Mr. Heney and a most gratifying one to the graft prosecution.

Mr. Heney's closing argument this evening was a powerful and persuasive one. He commenced speaking at 8:30 o'clock, and spoke for one hour and a half, during which time he took occasion to severely censure the telephone company's methods of doing business, and charged that it is such methods that threaten to undermine the government.

The session was held in one of the smaller halls and only a limited number of spectators could be accommodated. A thousand persons waited outside the building, however, and heard nearly every word of the prosecutor's argument as his impassioned words came through the open windows.

(Continued on Twelfth Page.)

BIG CROWD HEARS CLOSING ARGUMENTS.

[BY THE ASSOCIATED PRESS—P.M.]

SAN FRANCISCO, Aug. 30.—The biggest crowd of any day since the trial begun was on hand in the afternoon to hear Delmas and Heney.

The large auditorium of Temple Israel was comfortably filled, and at the back of the room many persons stood. Lawyers who listened to Delmas's speech said they considered it one of the most skillful of all the arguments that have placed his name at the head of his profession in this State.

The dominant note in his summing up was the declaration which he elaborated and dwelt upon, that Glass did

DRAGON IS WORRIED.

IN FEAR OF REBELLION CHINA PLANS REFORMS.

As Result of Agitation for Overthrow of Manchu Dynasty, Dowager Empress Assembles Her Most Influential Advisers.

[BY DIRECT WIRE TO THE TIMES.]

PEKING, Aug. 30.—[Exclusive Dispatch.] The dread shadow of a gigantic rebellion by the Chinese people, which will cast down the ruling classes of the Manchu dynasty and plunge the empi into anarchy, hovers over the imperial palace at Peking.

With the arrival of Yuan-Shi-Kai, Commander-in-Chief of the Chinese forces, there began in the summer palace today an unusual series of deliberations concerning the critical condition of the empire. The Dowager Empress assembled her most important and influential advisers. The arrival of Viceroy Chang-Chi-Tung, who came on a pilgrimage from Hankow, was surrounded with secrecy.

The imperial family believes and the government fears that the Chinese race is bent upon unseating the Manchus. The Chinese imperial family is of Manchu origin. All the previous devices adopted by the throne to remove the existing distinctions between Chinese and Manchus having failed, the throne now contemplates the amalgamation of the two races, and this purpose led the throne recently to call for suggestions from the memorialists. These came in and a course of action is soon to be ready for promulgation.

The four main points are: First, the disbarment of the Manchu banner troops, the abolition of their pensions, and the submersion of their officers into the regular army; second, the daughters if Chinamen of the upper classes will be eligible to marry into the imperial family, and this promises a future Chinese-Manchu Emperor; third, Chinese women will no longer be permitted to bind up their feet, and this will remove the difference in appearance between Chinese and Manchu women; and fourth, Manchus will be required to take surnames like Chinamen. The government hopes that within ten years the two races will be indistinguishable.

The recent comet was the subject of anxious discussion at today's meeting, and the court is disturbed on account of the universal belief that the comet presages revolution.

PRESIDENT AS EDITOR.

Rumor Has It That Mr. Roosevelt Will Control New York Tribune.

[BY DIRECT WIRE TO THE TIMES.]

NEW YORK, Aug. 30.—[Exclusive Dispatch.] That President Roosevelt intends to become a New York editor was the interesting information that reached Park Row today.

It was said that the President had arranged to get control of the New York Tribune and to assume its direction after he leaves the White House in 1909.

Hart Lyman, editor-in-chief of the Tribune, when asked about this report, said it was the first he had heard of it. He was sure that he would be one of the first to know about such a deal if it were even contemplated by Whitelaw Reid and Mr. Roosevelt.

THE PACIFIC FLEET.

ST. LOUIS IS AT SAN DIEGO.

CRUISER COMPLETES LONG TRIP AROUND THE HORN.

First of Great Men-of-War Destined for California Coast May Make Short Stay at Southern Port Before Proceeding to San Francisco to Wait for Rest of Fleet.

[BY DIRECT WIRE TO THE TIMES.]

SAN DIEGO, Aug. 30.—[Exclusive Dispatch.] The United States Cruiser St. Louis arrived today and is anchored off shore from here. Reports as to whether she will call at this port or proceed at once to San Francisco are conflicting.

Capt. Keith, pilot of this port, received a message from the vessel at 3:30 o'clock tonight indicating that the St. Louis will not come into the harbor here, but will go on north.

A few minutes earlier Quarantine Officer McKay received a message from Lieutenant-Commander Hutchinson, asking if he would board the vessel. The Quarantine Officer replied, requesting that the St. Louis come slowly into the harbor at 6'oclock in the morning and stating that he would board her outside and make his inspection as she steams in.

The St. Louis is the first of the great warships to come around the Horn from Atlantic to the Pacific. She will become a part of the new Pacific cruiser fleet which will welcome Admiral Evan's battleship fleet when the latter arrives on the Pacific Coast in the early part of next year.

YOKOHAMA NEWSPAPER INDORSES NAVAL MOVE.

[BY DIRECT WIRE TO THE TIMES.]

YOKOHAMA (Japan) Aug. 30.—[Exclusive Dispatch.] Enthusiastic indorsement of the official announcement of the transfer of the battleship fleet to the Pacific, is given by the Japan Advertiser, the leading American-owned newspaper in the Orient outside of Manila.

Discussing present conditions, the Advertiser declares the Pacific Coast is practically bare of defense and the detached Territories of Alaska and Hawaii are at the mercy of a fleet of merchantmen armed with field pieces, while the Philippines, with all their incipient wealth, are more isolated and hardly better protected.

"In the Atlantic," says the Advertiser, "lies idle a great fleet, soon to become the second in the world. Could any sane mind ratify keeping it off the protected shores of the compact, settled portion of the country while the shores washed by the waves of the future lie as fare as Crusoe's island?"

The paper argues that while the visit of the fleet would have been ill-timed during the height of agitation of the San Francisco school question, it is obvious now that there is a complete understanding between Japan and the United States that the transfer will occur logically. A fresh outburst of anti-Asiatic agitation in British Columbia is expected on the arrival at Vancouver of the Canadian Pacific steamship Monteagle, now en route across the Pacific, carrying 900 Sikhs, 700 Chinese and a few Japanese.

STILL OUT AT GOLDFIELD.

Miners Think Report That Strike Was Settled Was Stock-jobbing Affair.

[BY THE ASSOCIATED PRESS—A.M.]

GOLDFIELD (Nev.) Aug. 30.—Manager Finch of the Goldfield Consolidated Mines said today: "If the strike is settled we know nothing of it."

Davis, leader of the Western Federation of Miners said: "It is a fake rumor so far as we know. It is not a strike anyhow. The men simply quit as individuals. I think the report that the strike had been settled is a stock-jobbing rumor."

DEWEY GIVES UP HOME.

WASHINGTON, Aug. 30.—[Exclusive Dispatch.] Admiral Dewey has leased the house at No. 1747 Rhode Island avenue, given to him by the American people as a reward for his victory at Manila Bay, to Frank Mitchell of Washington.

Mr. Mitchell will occupy the house in October.

VESUVIUS AGAIN GROWLS.

NAPLES, Aug. 30.—Ominous rumblings are coming from Mount Vesuvius, and smoke is issuing from the crater. As a result, the inhabitants of the villages surrounding the volcano are in a state of great alarm.

SOME OF MANSFIELD'S CHARACTERS.

This was the noblest Roman of them all.
His life was gentle, and the elements
So mixed in him that nature might stand up
And say to all the world: "This was a man!"
—[Julius Caesar.

Richard Mansfield,

actor, author, painter, playwright, stage manager, book lover and linguist, whose death at New London, Ct., yesterday removes the greatest of modern American stage geniuses. His devotion to his art was the indirect cause of death.

DEATH'S SHINING MARK.

LIGHT OF AMERICAN STAGE HAS GONE OUT.

[BY DIRECT WIRE TO THE TIMES.]

NEW LONDON (Ct.) Aug. 30.—[Exclusive Dispatch.] Richard Mansfield, the greatest modern actor of the American stage, died at 6 o'clock this morning at his summer home at Seven Oaks, Ocean avenue.

Death was directly due to disease of the liver aggravated by complications. The indirect cause of death was overwork and devotion to his art.

Mr. Mansfield was generally regarded as the greatest light of the stage since the death of Henry Irving, as whose peer he was quite commonly ranked.

For months he had been in miserable health. His nervous, high-strung disposition was taxed to the utmost by his imperious devotion to his art, from which he would not rest. His ambitions for the future were almost as towering as his accomplishment in the past.

His ideal was the elevation of the stage, the purification of the drama. All that he did or dreamed tended toward the more nearly perfect.

The intense nervous strain under which he worked caused his complete breakdown last spring while he was playing an engagement at Scranton, Pa.

RAPID DECLINE.

His physicians advised him that he could not return to the stage for a year at least and he undertook a voyage to England, from which he returned a few weeks ago, no better.

Since then his decline has been rapid. He fretted for a time under the enforced relaxation and idleness, but as he gradually grew weaker and the disease advanced, he became reconciled to the inevitable and showed his greatest delight in seeing old friends and faces, and revisiting his summer home at this place.

Here he was brought on his private car. At that time his family still hoped that he would recover and cheered him by promising him that he would be able to return to the stage next year.

Although his sufferings were at times intense, he retained his full intellectual vigor till the end and his sprightly humor and cheerful demeanor frequently filled with tears the eyes of friends who visited him and realized in their hearts that the end was slowly but surely approaching.

MANSFIELD'S FAMILY.

He is survived by his widow, Beatrice Cameron Mansfield, who, until the birth of their one child, George Gibbs Mansfield, now 9 years old, was his leading woman for twelve years. He leaves also two brothers, Felix and Henry Mansfield, and one sister, Mme. Brassey of Macon, France.

Dr. A. H. Allen, who has been in charge of Mr. Mansfield since the great actor's arrival here from Saranac Lake, N. Y., states that the final change for the worst came three days ago when Dr. McClelland of Pittsburgh was called in consultation.

During his last moments Mansfield

(Continued on Twelfth Page.)

HOLY WAR.

BATTLE RAGING.

Moslems Encompass Casa Blanca.

Fifteen Thousand Tribesmen Make a Series of Onslaughts.

Defeated in the First Battle, They Reform and Attack Again.

Fighting Lasts Through the Night, and, at Last Report, Still Continues.

[BY DIRECT WIRE TO THE TIMES.]

PARIS, Aug. 30.—[Exclusive Dispatch.] A terrible battle is raging at Casa Blanca between the French and Spanish troops encamped there under Gen. Drude and twelve to fifteen thousand Moors and Arabs from Herchich, the most fanatical of all the tribesmen.

According to the latest reports received here, the European troops, though greatly outnumbered, are holding their own in the face of the most desperate onslaughts the Moslems have yet made upon their position.

The fear in official circles is that Mulai Hafid, the usurper Sultan, will arrive with his great force of tribesmen who are thirsting for battle and overwhelm Drude.

FIRST ATTACK REPULSED.

The battle started yesterday and is still in progress. Mounted on their fleet horses the Moslems made a desperate charge, hoping to catch the French off their guard. Drude's precautions had been well taken, however, and the tribesmen were met with volley after volley from the artillery and mashine guns, which mowed great gaps in their ranks and strewed the roadside with the dead and dying.

The result of the first encounter, which lasted three hours, was favorable to the Europeans, and Gen. Drude believed the engagement was ended. But in a short time the besiegers reformed and attacked again.

The battle line now spread out over two miles and the fighting was of the most desperate kind. Only their superiority in guns and artillery enabled the French and Spanish to hold some of their positions.

BATTLE IN THE NIGHT.

Night came on and still the battle raged. Attack after attack was repelled in the darkness, at what loss to the European troops is yet to be reported. When daylight broke, the camp was still in a state of siege and the garrison, worn out by their long vigil, hungry and sleepy, were unable to leave their positions for an hour.

The government is awaiting with keen anxiety the next dispatches from Casa Blanca which will tell of the final result of the battle.

WORSE IS EXPECTED.

It is believed the attack is but preliminary to the final desperate attempt of the rebel Sultan to drive the European force from the city. Then Mulai Hafid hopes to rally under his banner all the fierce tribes of Morocco, seize all the seats of government and massacre or drive out of the country every missionary and other foreigner.

The French warships in the harbor rendered great aid in repelling the first attack yesterday, shells from the cruisers falling among the tribesmen and inflicting great havoc. After the engagement, as many as twenty dead Moors were found by one roadside.

The French displayed great stamina under fire. A number of Algerians, being cut off from their base by a large body of mounted Arabs, formed a hollow square and retreated fighting until reinforced, saving themselves from what appeared certain annihilation.

REINFORCEMENTS ON WAY.

Reinforcements from Algiers are on the way to Casa Blanca. It is the intention of War Minister Picquart and Minister of Marine Thomson to maintain 3000 French troops at Casa Blanca throughout the fall and winter. One thousand more are to be distributed between Mazagan, Safia, Rabat and Mogador. In the meantime warships now on the Barbary coast will continue to patrol the Moroccan coast.

Casa Blanca is the only port open to shipping during the season of heavy storms now approaching.

Dispatches received this afternoon tell of a fire which broke out in the Arab quarter of Casa Blanca last night and which threatened to destroy the city. It was put out by French soldiers after a few uninhabitable houses had been burned.

MOROCCO MUST PAY FRANCE'S EXPENSES.

[BY THE ASSOCIATED PRESS—P.M.]

PARIS, Aug. 30.—It is stated that the reports that France will insist that Morocco shall pay the heavy expenses resulting from the French military and naval action in the latter country appear to be correct.

The expenditure is increasing steadily, and Germany, Great Britain and the other powers of Europe are understood to be in sympathy with France's attitude. It is also stated in well-informed circles that the other powers intend to demand payment for losses

sustained by their subjects in Morocco. According to the latest advices, the French losses August 28 were three men killed and twelve wounded. The killed included a cavalryman of the regular Algerian force, who was decapitated and whose head was carried off by the Moors.

A detachment of the Arostatic Corps has been ordered to start from Meudon to Morocco.

FOREIGN AFFAIRS.

OUR EMBASSIES POORLY HOUSED.

AMERICAN SAYS THAT FOREIGN ABODES ARE UNFIT.

Alexander H. Revell, President of National Business League of America, Will Use Strong Argument for Better Homes for Nation's Representatives.

[BY DIRECT WIRE TO THE TIMES.]

BERLIN, Aug. 30.—[Exclusive Dispatch.] The question of providing more presentable quarters for American embassies abroad is one which the American nation cannot longer neglect, according to Alexander H. Revell of Chicago, who is passing through Berlin on his way to Lucerne.

Mr. Revell, who is vice-president of the National Business League of America, intends on his return home to bring the subject to the attention of that body. He believes that the league will begin a systematic agitation for reform.

"Nothing," Mr. Revell said to your correspondent today, "has impressed me more forcibly on my present trip than the discreditable appearance of the quarters wherein our embassies are houses, notably those in Paris and Berlin. They are utterly unfit to represent a country of the first class and they inevitably make an unfavorable impression on foreigners, who cannot understand why a rich and powerful nation is so shabbily represented."

Mr. Revell believes that the National Business League will take energetic measures to force action on the question, probably not later than the next session of Congress.

CRITICISE MILITIA RULES.

Intend to Place Complaint Against Long Drills in Hot Weather Before Parliament.

[BY DIRECT WIRE TO THE TIMES.]

VIENNA, Aug. 30.—[Exclusive Dispatch.] The military authorities are severely criticised for the unnecessarily severe drilling of troops in the hot weather. In Corinthia, 400 men were obliged to fall out during a nine hours' march. Fifty were seriously prostrated and one is dead.

In Bohemian, 150 men became ill, in consequence of a ten hours' march in the hot sun, and carrying an equipment of seventy pounds. The Socialist deputies intend to bring the matter before Parliament.

POPE RECEIVES RIORDAN.

Intimated That Visit May End in Priest Being Consecrated as Bishop.

[BY DIRECT WIRE TO THE TIMES.]

ROME, Aug. 30.—[Exclusive Dispatch.] Father Daniel J. Riordan of Chicago, who is now in Rome, will be received in audience by the Pope, in the near future. It is reported that his visit is an ordinary one, unconnected with any important matter, but, as it coincides with the impending appointment of a coadjutor to the Archbishop of San Francisco, Cal., it is possible that he will get the appointment, in which case he would be consecrated bishop here.

No confirmation of the rumor can be obtained owing to the usual secrecy maintained by the propaganda.

FEED FOR LOCOMOTIVES.

BIG OIL BUY IS CONCLUDED.

SALT LAKE ROAD PURCHASES FUEL IN KERN COUNTY.

Agreement Is Filed at Bakersfield Whereby the Supply Is to Be Furnished as Required for the Next Five Years—Price to Be on an Increasing Scale.

[BY THE ASSOCIATED PRESS—P.M.]

BAKERSFIELD, Aug. 30.—An agreement was filed here today between the Sunset Road Oil Company and Operators Oil Company and the San Pedro, Los Angeles and Salt Lake Railroad Company, by the terms of which the railroad company secures from the oil companies all the oil required by it for fuel purposes for the next five years.

The price to be paid is graduated; 30 cents for the first year; 35 cents for the second year; 40 for the third year and 45 cents for the last two years.

Large development of from ten to fifteen new wells to meet the demand of the railroad company, which it is said will amount to 15,000,000 or 20,000,000 barrels in the first years, is to commence immediately.

ACTS LIKE AN OSTRICH.

Escaped Convict Hides Head in Sand and Pursuers See Remainder of Body.

[BY DIRECT WIRE TO THE TIMES.]

RENO (Nev.) Aug 30.—[Exclusive Dispatch.] Hid in a clump of sagebrush, his head completely buried beneath the sand, John Edwards, a desperate convict who escaped from the Carson penitentiary but three hours before, was captured by a posse from the prison.

Edwards is serving a twenty-year sentence for holding up the Oberon saloon in Reno. While being allowed to exercise in the yards yesterday afternoon he caught the guards napping and scaled the high prison wall. His escape was noticed a few minutes later and a posse was immediately formed. The convict escaped at 2 o'clock and at 5 o'clock he was locked in a strong cell to receive punishment for his attempt at freedom.

Edwards is a desperate criminal, and when he committed the deed for which he was sentenced in Reno he was caught only after a battle with the police, during which forty shots were fired.

TWO DEATHS PROBABLE RESULT.

WAXAHACHIE (Tex.) Aug. 30.—[Exclusive Dispatch.] Thomas Davis and W. H. Jans, farmers, fought a shotgun duel yesterday afternoon, twelve miles from Waxahachie. Both men are so badly wounded they are expected to die.

COMMANDING GENERAL AT CASA BLANCA.

Gen. Drude,
who is in command of the French and Spanish camp, which is compelled to daily resist attacks of the Moroccan tribesmen upon Casa Blanca.

SOMEBODY BLUNDERED.

MISCALCULATION CAUSE OF BRIDGE COLLAPSE.

Engineers Agree There Was Fatal Defect in Great Cantilever Over St. Lawrence but Are Unable to Define It—Looking for Bodies.

QUEBEC, Aug. 30.—Several engineers today visited the scene of the wrecked St. Lawrence River bridge.

It was evident, they said, that there had been a miscalculation of the tensile strength in some spot, that the weak spot had given way under the strain of many thousand tons of steel, and that this had at once upset the balanced portions of the structure and caused the collapse.

Today bridge employés were busy looking for bodies among the piles of iron which fell on the shore. Women sit on logs weeping and when a body was brought ashore, there would be a wild rush to see if it was that of a lost relative. As the bodies were found they were carried to one of the company's buildings.

The number of dead as stated at the office of the Phoenix Bridge Company today, was eighteen Canadians, twenty-eight Indians, and seventeen Americans. They also state that five Canadians, four Indians and three Americans are injured. The Quebec Bridge Company officials place the number of dead at seventy-eight. The bodies recovered were brought here by steamer this evening, and an inquest will be held.

PIERS REMAIN INTACT.

The two piers appear to be still solid, and it is evident that the accident did not occur through the giving way of the masonry, but by the weight of the iron. About 700 feet of the bridge gave way.

E. A. Hoare, chief engineer of the bridge company, said today that he had seen all of the work executed and watched it carefully and that it was most difficult to see where the defect could be.

Jesse C. Neass, who worked on one of the big electric cranes, said today that a week ago the steel at the base of the arch of the piers had buckled slightly, but no one had considered this as a serious menace, since the outer end of the big half-arch, which reached 110 feet in the air, seemed perfectly rigid.

Although the immediate cause of the smash is supposed to have been the running of a heavily-loaded train out to the end, it is evident that this merely hastened the disaster, since every hour the weight at the outer end of the structure was being increased as the huge girders were riveted into place.

GOVERNMENT TO INVESTIGATE.

Early this morning row boats were sent out to examine the superstructure showing above the water near the shore, to ascertain if any of the workmen were imprisoned in the mass of twisted iron. None was found alive. Just below the surface of the water two bodies were seen, but it was impossible to reach them until the tide went out.

Both the local and Dominion authorities have taken steps to investigate the cause of the disaster and endeavor to fix the responsibility. Some of the workmen expressed the belief that the pier gave way under the tremendous strain of the overhanging steel work. M. P. Davis of Ottawa, the contractor who built the piers, made a hasty examination last night, however, and reported them to be in good condition, although the steel superstructure had fallen upon them.

A locomotive and several freight cars loaded with steel girders were moving out on the bridge just before the structure collapsed. Engineer Jess went into the river with his engine, but was picked up 200 feet below the bridge. Fireman Davis perished. Engineer Jess was removed to Levis Hospital, where he rapidly recovered from the effects of his plunge into the river. According to his story, the steel work overhanging the river was the first to show signs of weakness. At the first sign of danger, Jess shut off the steam, but his locomotive continued to move toward the end of the bridge, which had begun to totter, and a moment later the engine went into the river.

WEDGED IN STEEL NETWORK.

Some of the bodies of the unfortunate men can be seen below the surface of the water, tightly wedged in an inextricable network of steel, where it is utterly impossible to reach them. Twenty-nine Indians and nineteen whites are missing. Although tugs, rowboats and rafts were used throughout the day to patrol the water over the wrecked bridge, the result of their work was the discovery of only one body at low tide this evening. This victim was almost cut in two, and the body was taken out in two parts.

Another body was located near the anchor pier, and an effort was made to remove it, but it was found that the whole lower part of the body was held in grip of steel that it was impossible to break.

The Federal government has appointed a special commission, consisting of Mr. Butler, a deputy minister of railways, and Collingwood Shreber, chief engineer, to investigate the cause of the accident, and they will be assisted by Mr. Holgates, an engineer of Montreal.

CONTRACTORS CANNOT EXPLAIN DISASTER.

[BY THE ASSOCIATED PRESS—P.M.]

PHILADELPHIA, Aug. 30.—The Phoenix Bridge Company, which has the contract for building the bridge which collapsed yesterday near Quebec, has offices in this city.

Four representatives were sent to Quebec, and until their report is received the company will make no statement. The officials of the concern say they have no idea of the monetary loss incurred. Mr. Davis, the treasurer, said:

"I do not know how it happened. I thought everything was going well up there. We had entire charge of the construction, and had 200 of the best men at work under B. F. Milligan of Phoenixville."

The great bridge was built in sections at the works of the company in Phoenixville, and afterward bolted together at Quebec.

TELLS OF WESTERN TRIP.

Secretary of Interior Garfield Is Entertained at Luncheon by President Roosevelt.

[BY THE ASSOCIATED PRESS—P.M.]

OYSTER BAY, Aug. 30.—President Roosevelt today entertained at luncheon Secretary of the Interior Garfield, who gave the President the result of his observations in the West, from where he has recently returned.

He predicted that Oklahoma and Indian Territory will adopt their State Constitution when the vote is taken September 17, notwithstanding the criticism of several features of the instrument by Secretary Taft in his recent speech at Oklahoma City.

Secretary Garfield announced today that no other effort will be made by the administration toward bringing up again in Congress the question of the joint Statehood of Arizona and New Mexico. The verdict of the people recently expressed in these Territories will be accepted by the President as final, Mr. Garfield said.

Opening of the Townsite of Corcoran, September 9th, 1907.

One of the finest beet sugar factories in the State, now being built there by the Pacific Sugar Corporation.

Big profits made in other beet-sugar towns. Investigate now.

Special excursion train leaves Los Angeles September 8, about 7 p.m. Reduced fare.

Security Land and Loan Company, owners of townsite and lands adjoining, 357 S. Spring.

Frontier Life.

Out-door performance of the military drama "Frontier Life." Hotel Redondo, Redondo Beach, Saturday evening, August 31.

UP AND DOWN THE VALLEY.

PITH OF NEWS FROM THE MIDDLE WEST.

[BY DIRECT WIRE TO THE TIMES.]

CHICAGO, Aug. 30.—[Exclusive Dispatch.] Temperatures were about normal today with a range of 67 and 73 deg. Although the sky was clear the slight early morning rainfall returned a high humidity. During the morning the record showed 95 per cent. and in the afternoon 91 per cent. Middle West temperatures:

	Max.	Min.
Alpena	78	54
Bismarck	88	64
Cairo	96	74
Cheyenne	74	54
Cincinnati	88	66
Cleveland	76	60
Concordia	96	74
Davenport	88	70
Denver	78	56
Des Moines	92	70
Detroit	84	64
Devil's Lake	72	54
Dubuque	84	66
Duluth	66	50
Escanaba	74	56
Grand Rapids	82	64
Green Bay	78	66
Helena	52	46
Huron	94	64
Indianapolis	88	68
Kansas City	92	74
Marquette	62	56
Milwaukee	74	62
Memphis	94	78
Omaha	92	72
St. Paul	76	60
Sault Ste. Marie	72	56
Springfield, Ill.	94	72
Springfield, Mo.	92	70
Wichita	94	74

STENSLAND SEEKS LIBERTY.

Paul O. Stensland, convicted president of the looted Milwaukee Avenue State Savings Bank, has made a personal appeal to the pardon board for his liberty after serving only seven months in the penitentiary at Joliet. With tears streaming down his face, he promised that if he were allowed his freedom on parole he would go to work at once and would within three years earn money enough to pay all his debts. The appeal has not been denied but the hearing was postponed for one month that Judge Kersten, the trial judge who sentenced the former bank president, might make a report on the case.

ANTI-TIP CRUSADE.

Abolition of tips is the latest fiat issued by the American Federation of Labor. It is proposed to establish a wage scale for hotel and restaurant employés that will prohibit the acceptance of tips from patrons. The Federation of Labor asks the public to assist in this by withholding all tips from waiters, porters, bell boys and other help in public places. Every union man in the United States will be expected to obey this order.

LAMBASTS RICH OFFENDERS.

[BY DIRECT WIRE TO THE TIMES.]

HONOGÁBA PARK (Ill.) Aug. 30.—[Exclusive Dispatch.] "John D. Rockefeller, with all his sanctimonious prayer meeting speeches, can never atone for the wrongs done by his corporation." In a speech punctuated with broadsides like this, directed at rich offenders in general, Judge Charles E. Fuller today brought forth storms of applause from the 2000 members of the Rock River Old Settlers' Association today. Judge Fuller discussed prosperity, scoffed at the pretensions of Wall street, talked of rebates, labor and capital combinations, the tariff, and lambasted violators of the law with every turn of his subject.

SEEKS TO SELL DAUGHTER.

[BY DIRECT WIRE TO THE TIMES.]

CHAMPAIGN (Ill.) Aug. 30.—[Exclusive Dispatch.] A mother in this city, fearful that her own efforts would be futile, has appealed to the authorities to prevent her husband from trading their 12-year-old daughter for a horse and wagon. The father mortgaged the outfit to a money lender and the latter demanded the property or the man's daughter when the note became due. Rather than give up the horse and vehicle, the father demanded that the child be married to the money lender and force was threatened when she refused.

PERSUASIVE TALK.

[BY DIRECT WIRE TO THE TIMES.]

WARSAW (Ind.) Aug. 30.—[Exclusive Dispatch.] Joseph H. Wholley, principal and founder of the Albany Bible and Manual Training Institute of Albany, Ga., arrived in Warsaw with 12 cents in his pockets, walked to Winona Lake, persuaded the heads of the famous religious center to call a post session of the Winona Bible conference, explained the urgent needs of his school and was given $10,000 made up by subscriptions and cash donations.

KISS CAUSES FIGHT.

[BY DIRECT WIRE TO THE TIMES.]

STEUBENVILLE (O.) Aug. 30.—[Exclusive Dispatch.] Following an argument over the school row, which has grown out of charges that Prof. Walker kissed a girl pupil, three prominent men engaged in a street fight, and when bystanders interfered, a dozen mixed up in the scrap. A riot call was sent into police headquarters.

DISCIPLE OF OSLER.

[BY DIRECT WIRE TO THE TIMES.]

DANVILLE (Ill.) Aug. 30.—[Exclusive Dispatch.] "There should be a law providing for the chloroforming of old folks," said Robert Clark to his daughter-in-law, Nina Richardson, here today. Ten minutes later he was dead, having shot himself. He was 73 years of age.

Reduced Rates Account Labor Day.

The Southern Pacific will sell on August 31, September 1 and 2, tickets between points in California where the one-way rate is not more than $10 at one and one-third fare for round trip, with return limit September 3, 1907. Further information may be obtained at City Ticket Office, No. 600 South Spring street, corner Sixth, at Arcade Depot, Los Angeles, or from any agent.

Job Printers and Publishers.

Linotype machine composition, any face or measure, is supplied by The Times Linotype School at reduced prices. For rates, telephone The Times, or apply at the school, corner San Fernando and College streets. Operation and care of machines taught in three months' course.

Superb Routes of Travel.

BEST AMONG THE MANY—
THE GREAT
Mt. Lowe Trip
$2.00 Saturday and Sunday
FIFTY MILES OF WONDERFUL TROLLEY RIDE FROM ORANGE FIELDS TO PINE-CLAD HEIGHTS.
Fish Dinner Special
A DIRECT CAR TO ALAMITOS BAY EVERY TUESDAY AND FRIDAY EVENING AT 5:30. CHANCE FOR A STROLL ON THE STRAND. A LAUNCH RIDE ON THE BAY, AND A DINNER AT INLET INN.
The Pacific Electric Railway

2 1-2 HOURS FROM LOS ANGELES TO—
Santa Catalina Island
Steamers { CABRILLO, Capacity 900 / HERMOSA, Capacity 475
The only line operating steamers between the mainland and Catalina Island. WE DO NOT OPERATE GASOLINE BOATS.
HOTEL METROPOLE, European plan; ISLAND VILLA, European plan; CELEBRATED CANVAS CITY. Apply to the manager of The Metropole for furnished and unfurnished cottages.
IMPORTANT NOTICE
Persons not holding our special permit and arriving at Santa Catalina Island on boats other than those controlled by the WILMINGTON TRANSPORTATION COMPANY will not be permitted to enjoy any of the privileges of the Island accorded to their patrons.
BANNING CO. TICKET OFFICE, 101 PACIFIC ELECTRIC BLDG. Phones Main 36—Home 36

SAN FRANCISCO—$9.85 First Class
Including berth and meals. Daily steamers direct to OAKLAND, EUREKA, COOS BAY, GRAY'S HARBOR, PORTLAND, SEATTLE. Ship your freight from Los Angeles via Salt Lake Route.
S. S. "F. A. Kilburn" EVERY TUESDAY S. S. "Hanalei" EVERY SATURDAY
C. J. LEHMAN, Gen. Agt., 348 SOUTH SPRING ST. PHONES Main 905—A-9079.

JAPAN TOUR—3 Months—Leaving Oct. 1st
Honolulu, Japan, China, Philippines, via San Francisco. Enjoy the indescribable charm of ocean and foreign travel with a competent director. Inquire now for bookings
Following the Japan tour the next party we send out will leave Nov. 2 for Honolulu, Fiji, New Zealand, Australia, Java, Siam, Philippines, China and Japan. All expenses included in price of ticket. Send for our itineraries.
OUR NEW ZEALAND TOUR
The MILNE TOURS Co.
604 SOUTH SPRING ST. PHONE E-2203.

PORTLAND, Seattle, San Francisco, Eureka—
The steamers ROANOKE and GEO. W. ELDER leave San Pedro every Thursday at 7 p.m. for the above, connecting with all northwestern points. For rates and further information call at general offices NORTH PACIFIC STEAMSHIP Co., 253 South Spring St. Phones Main 8115; Home A7480.

SAILING FOR SAN FRANCISCO, SEATTLE—
And all points in the Northwest. Large, elegant steamers
Santa Rosa and State of California
Leave Los Angeles 10 a.m., Wednesdays and Sundays.
DAYLIGHT OCEAN EXCURSIONS TO SAN DIEGO, TUESDAY and SATURDAY, from Los Angeles 8:00 a.m.; Redondo, 9:30 a.m. RATES ALWAYS THE LOWEST AND INCLUDE BERTH AND MEALS. For full particulars, City Ticket Office, 253 South Spring Street. Phones—Sunset Main 41, Home A-9217. H. BRANDT, D.P.A.

CATALINA MARINE GARDENS—
The public is warned against buying tickets on trains and steamers, as such tickets are not good on Large Glass-Bottom Power Boats—Empress, Cleopatra and Lady Lou. METEOR BOAT COMPANY.

OCEANIC STEAMSHIP CO.—
TAHITI, S. S. MARIPOSA, SEPT. 11. S. S. SIERRA, SEPT. 14. HONOLULU. TICKETS AND INFORMATION AT 334 SOUTH SPRING STREET. PHONES HOME 6789; MAIN 2917. F. M. JENIFER, AGENT.

Theaters—Amusements—Entertainments.

MOROSCO'S BURBANK THEATER
SOLD OUT FOR BALANCE OF THIS WEEK.
2nd Triumphant Week Begins Tomorrow Matinee
Secure Your Tickets for Next Week Early
PHONE ORDERS COURTEOUSLY RECEIVED.
REGULAR PRICES, 10c, 25c, 35c, 50c.
The 1/2 Breed
Souvenir Matinee Monday Labor Day
TICKETS FOR ALL SEATS WEEK NOW SELLING.
GOOD MATINEE SEATS THIRD ROW.
SOUVENIR PHOTO OF BLANCHE HALL to every lady in audience Monday Matinee

BELASCO THEATER—HOME OF THE ONLY HIGH-CLASS STOCK COMPANY IN THIS CITY.
MATINEE TODAY—CHANNING POLLOCK'S NEW PLAY.
THE LITTLE GRAY LADY
NEXT WEEK THIRD ANNIVERSARY
The Belasco Company will celebrate the third anniversary of the Belasco Theater on this occasion will be played Shakespeare's famous comedy,
"THE TAMING OF THE SHREW"
MONDAY NIGHT WILL BE SOUVENIR NIGHT, WHEN EVERY LADY ATTENDING WILL BE PRESENTED WITH A HANDSOME SOUVENIR.
SPECIAL LABOR DAY MATINEE PERFORMANCE OF "THE TAMING OF THE SHREW." MONDAY AT 2:15 O'CLOCK.

ORPHEUM THEATER—SPRING ST., between Second and Third. Both PHONES 1447.
ADVANCED VAUDEVILLE
WILLIAM COURTLEIGH & CO.—3 RENARDS 3—KELLY & VIOLETTE—THE [illegible] PHONE—BARROWS-LANCASTER CO.—BESSIE VALDARE BICYCLISTS—[illegible] TONS—ORPHEUM MOTION PICTURES—GRACE VAN STUDDIFORD.
MATINEES DAILY EXCEPT MONDAY—AND SPECIAL MATINEE LABOR [illegible]

GRAND OPERAHOUSE—MAIN STREET between First and [illegible] Main 1967—PHONES—Home A67
The Family Theater,
ULRICH STOCK CO. PRESENTING "CONVICT 999"
A series of beautiful, spectacular and thrilling scenes bound together by a love [illegible] surpassing interest.
NEXT WEEK "DOWN MOBILE"
Special Matinee Labor [illegible]

LOS ANGELES THEATER—330 S. SPRING ST. PHONES: MAIN 628, [illegible]
NORTHWESTERN THEATRICAL ASSOCIATION, Lessees and Managers.
Will Open Next Monday Eve., Sept. 2, with THE SAN FRANCISCO COMPANY, in a Sumptuous Production of the Dainty Comic Opera.
"DOLLY VARDEN"
SALE OF SEATS OPENS AT 9 O'CLOCK TODAY.
Evening prices 25c, 50c, 75c and $1.00. Matinees Wednesday and Saturday: 25c, 50c

VENICE OF AMERICA—FINEST BEACH IN THE WORLD AND THE SAFEST.
New Management at Both
SHIP HOTEL and AUDITORIUM
MEALS A LA CARTE AT ALL HOURS, ALSO
Table de Hote Fish Dinner 75c Sunday
ROOMS SINGLE OR EN SUITE BY THE DAY, WEEK OR MONTH AT [illegible]
Hotel Windward
Villas and Bungalows for Rent at Reasonable [illegible]

REDONDO BEACH PAVILION—
2 SUNDAY CONCERTS 2
2:30 P.M. 7:30
Nuncie Sabini Bittman
CONTRALTO
AND
Schoneman-Blanchard Orchestra
Big Labor Day Program Tomorrow
SEPT. 2
TAKE LOS ANGELES AND REDONDO CARS

CAWSTON Ostrich Farm SOUTH PASADENA Pioneer American Farm
100 Gigantic Birds
BROODS OF YOUNG CHICKS BEAUTIFUL PRIVATE PARK.
25c EXCURSION TICKETS INCLUDE ADMISSION. CAR [illegible] AT THE P. E. TICKET OFFICE AND AT OUR CITY STORE, [illegible]
TAKE PASADENA CARS MARKED "CAWSTON OSTRICH FARM."

FIESTA PARK—Six Nights—Sept. 2 to 7
Campbell's Magnificent Fireworks Spectacle
The Destruction of San Francisco
Carloads of Scenery—350 People
Down Town Reserve Seat Sale at BIRKEL'S MUSIC STORE, 345 So. Spring St.

BASEBALL—PACIFIC COAST LEAGUE. Chutes Park
OAKLAND vs. ANGEL CITY Every day except Monday. Change weekly. Thursdays 2.30 p.m. Ladies day Thursday. Children's day Friday. ONE ADMISSION LABOR DAY, SEPT. 2.

"SEEING LOS ANGELES" Observation [illegible]
THE ONLY WAY TO SEE THIS CITY INTELLIGENTLY AND SPEEDILY. Every day in the year from Hotel Alexandria, Spring Sts., at 2 p.m. Fare for round trip $2c. Also [illegible] Mt. Lowe, The Great Crescent Route and Catalina Island.

MORLEY'S RINK—
CLOSES NEXT SATURDAY
OWNERS OF PRIVATE SKATES MUST CALL FOR SAME THIS WEEK

LOS ANGELES OSTRICH FARM—So. PASA[illegible]
FIVE ACRES OF GIGANTIC BIRDS.
Opposite Eastlake Park
Down-town 324 S. Broadway. Magnificent Photo[illegible]

Timely Special Announcements.

GALLERY OF SCIENTIFIC WONDERS—
FOR MEN ONLY. ADMISSION FREE. 129 SOUTH MAIN STREET.
A Combination of Science and Art and Educational Opportunities Not Found Elsewhere
This Permanently Established European Exhibit is one of the Curiosities of the Universe. Study the Natural and Unnatural Conditions of the Human Body in Life-Sized Models. The Opportunity of a Lifetime. Open Daily from 9 a.m. to 10 p.m. Sunday, 1 to 10 p.m. Admission, Free. 129 South Main Street, Los Angeles, Cal.

PACIFIC SLOPE.

MORE FRAUDS ARE CHARGED.

Benson, Awaiting Sentence, Figures in Suit.

Government Seeks to Recover California Land.

Widows Said to Have Been Original Victims.

[BY THE ASSOCIATED PRESS—P.M.]

SAN FRANCISCO, Aug. 30.—John A. Benson, awaiting sentence in connection with land frauds, figures in a suit filed today on behalf of the government in the United States Circuit Court to recover 9500 acres of land in Tulare and Inyo counties.

The defendants in the suit are W. H. Benson, administrator of the estate of the late Patrick Reddy; Sybil Colegate, administratrix of the estate of Mrs. Milly Reddy, Mrs. M. G. Reddy, John Reddy, Katherine Mahon, C. L. Hovey and Thomas B. Walker.

In the petition filed by Assistant United States District Attorney Clark, the government alleges that John A. Benson fraudulently obtained the lands from the widows of Patrick Reddy and his partner, A. R. Conklin. In August, 1900, Mrs. Reddy and Mrs. Conklin conferred with Benson and his attorney, J. C. Campbell. Benson agreed to take the land at the rate of $3.80 an acre and pay for it within ninety days. The deeds were transferred to Benson. In January, 1901, C. L. Hovey, who claimed to have power of attorney, gave deeds to the Department of the Interior and took in return 260 acres of the land.

This later was transferred to Thomas B. Walker, according to the complaint.

LOST IN DREAMS.

WALKED MILES IN HIS SLEEP.

MYSTERIOUS DISAPPEARANCE OF MINING MAN SOLVED.

Ned Ruhl, Blacksmith at Harvener Mine, Makes Record as Somnambulist, Tramped Sixteen Miles of Mountain Road—Suffers Little from Remarkable Experience.

[BY DIRECT WIRE TO THE TIMES.]

STOCKTON, Aug. 30.—[Exclusive Dispatch.] Ned Ruhl, a blacksmith at the Harvener mine, in Tuolumne county, has broken all records for sleep walking, and his friends believe he is entitled to a medal. Not until today did they learn where he was located. They had given him up for lost and some even suggested foul play.

Last Friday night, Ruhl got up, dressed and walked out of the bunkhouse. One or two of the men heard him groping about, but thought nothing of it until the man was reported missing the following morning. Then a search was instituted, and all kinds of theories were advanced for his disappearance. He had wages coming to him and being a steady industrious worker, without any known trouble, it was impossible to find any reason for his departure.

It develops that Ruhl, after dressing, walked over ten miles in what would be an air line, but over the mountain roads, it is estimated that it was about sixteen miles. He reached Vallecito, in Calaveras county, next morning and still appeared to be in a dazen condition.

He could not realize what had happened, or where he came from until today, when he telephoned to the superintendent of the mine, asking if his position was still open to him. He had not been drinking and people who saw him on his arrival at Vallecito, declare he drank nothing there.

WANT BETTER SERVICE.

Citizens of Fresno to Ask City Council to Investigate Pacific Telephone Company.

[BY DIRECT WIRE TO THE TIMES.]

FRESNO, Aug. 30.—[Exclusive Dispatch.] Several hundred citizens and users of telephones have signed a petition asking the City Council to investigate the affairs of the Pacific States Telephone and Telegraph Company in this city, with a view to improving the service and possibly reducing the scale of charges.

The campaign for signatures is being led by William Harvey, one of the most prominent old business men of Fresno. He announces that he expects to make such a showing before the Council next Monday night there will be no question of their undertaking the investigation.

The charges against the company are principally that it is arbitrary in the matter of charges, putting into a house whatever style and priced telephone the local offices choose, without regard to the wishes of the patrons, and also that the local office is undermanned, so as to reduce the efficiency of service below what the public demands.

HARRIMAN LANDS TROUT.

Railroad Magnate Proves Himself a Disciple of Izaak Walton.

[BY DIRECT WIRE TO THE TIMES.]

RICHMOND (Va.) Aug. 30.—[Exclusive Dispatch.] W. V. Hill of this city, private stenographer to E. H. Harriman, in a private letter to a friend in this city, tells of the fishing and hunting adventures of Mr. Harriman while in the fastness of the Cascade Mountains. The party was tramped thirty miles from the nearest railroad. Mr. Hill says that Mr. Harriman is an expert in landing big trout. Roland and Averill Harriman accompanied the party.

The campers took several shots at deer and bear, but did not secure any of the larger game.

QUARREL ENDS IN HOSPITAL.

Attempting to Shoot Friend, Sailor Inflicts Wound Upon Himself.

[BY DIRECT WIRE TO THE TIMES.]

VALLEJO, Aug. 30.—[Exclusive Dispatch.] Coxswain C. S. Cleary of the Receiving Ship Independence launch, is confined in the hospital, with a wound, by a gun in his own hands, while attempting to shoot an officer, named Kean, during a fight which they had on the receiving ship launch, while that craft was moored at May-street float this morning.

Cleary and Kean are old enemies, and they got mixed up in a row in the local Tenderloin district last night. They were separated by friends and did not meet until this morning, when both their launches landed at the same float.

It appears Kean, who got the worst of the fight last night, grabbed a wrench, and made for Cleary on his launch. Cleary pulled out a 22-caliber revolver, and shot four times at Kean, but missed him, while one of the bullets penetrated his left leg near the thigh, causing a flesh wound. Kean, in the meantime, came into striking distance, and dealt Cleary a blow on the head, knocking him insensible. He then commenced beating him with the wrench, until stopped by the other enlisted men present.

TO UNWATER ISLAND.

Six Large Pumps Will Undo Damage Caused by Freshet Near Stockton.

[BY DIRECT WIRE TO THE TIMES.]

STOCKTON, Aug. 30.—[Exclusive Dispatch.] Details were completed today for the work of unwatering Union Island, a tract of 120,000 acres which was inundated by the freshet of last March, and the pumps will be started at once.

Six large steam pumps, with a capacity of 100,000 gallons an hour, are being installed, and a canal system will be used to carry off the surplus water. It is expected it will take about three months, but the land will be ready for the coming crop. The total cost is estimated at about $65,000, but the property is considered far too rich and valuable to permit it missing another crop.

The river sediment will increase the richness and unusually large yields of potatoes, onions and beans will be secured there the coming season.

GIRL TAKES POISON.

Prefers Death to Shame of Being Tried on Charge of Incorrigibility.

[BY DIRECT WIRE TO THE TIMES.]

PORTLAND (Or.) Aug. 30.—[Exclusive Dispatch.] Crushed by the shame of having to face the Juvenile Court on a charge of being incorrigible, little Edith Wilson, barely 14 years old, made a desperate attempt to commit suicide today by swallowing several tablets of poison almost before the very eyes of the court before which she was to be arraigned.

Immediate arrival of a physician prevented her death. She now lies in one of the local hospitals.

While waiting until court convened she was left in an ante-room adjoining the courtroom. Court officers were within fifteen feet of her when she swallowed the tablets and the door was open to the room she was in. Before they could reach her side, however, she was in convulsions which lasted till Dr. McCormick, who was immediately summoned, arrived.

The doctor applied the stomach pump and the child soon revived sufficiently to be taken to the hospital.

SLOPE BRIEFS.

Conductor Is Killed.

LAS VEGAS (Nev.) Aug. 30.—Conductor B. F. Johnson was killed here last night while switching his freight train from Beatty. He leaves a wife and eight children.

Artesian Well Flows.

LAS VEGAS (Nev.) Aug. 30.—The artesian well is down 375 feet and flowing fourteen inches of water at a temperature of 72 deg. The water raises ten feet above surface.

Clubman Ends His Life.

SAN FRANCISCO, Aug. 30.—George S. Ulmer, superintendent of the California and Hawaiian Sugar Refinery at Crockett, killed himself yesterday at that place, by shooting himself through the heart with a revolver. It is claimed that his mind was unsettled when he committed the act. The deceased, who was quite a prominent clubman in this city, was a native of Utica, N. Y., and was 31 years of age.

Harriman on Auto Trip.

KLAMATH FALLS (Or.) Aug. 30.—E. H. Harriman and party left Fort Klamath yesterday morning in automobiles for a trip through Central Oregon.

Gen. Greeley Returns.

SEATTLE, Aug. 30.—Steamship City of Puebla arrived in today from Nome after finishing a record round trip. The actual steaming time of the Puebla on the trip was seven days and three hours. The Puebla brought down 482 passengers and treasure to the amount of $300,000. Among the passengers was Gen. A. W. Greeley. Reports brought by the passengers state that a severe storm swept Nome during the early part of August.

Modesto Man Killed.

SAN FRANCISCO, Aug. 30.—J. Froman, a resident of Modesto, was run over and killed yesterday by the engine of a local train in Oakland.

FOUR ARE FAVORABLE.

Guatemala Only Central American Republic That Has not Replied to Peace Proposal.

[BY DIRECT WIRE TO THE TIMES.]

WASRINGTON, Aug. 30.—[Exclusive Dispatch.] Four of the five Central American republics have answered the identical note dispatched to them by Presidents Roovelt and Diaz, suggesting a peace conference.

Honduras acceded to the plan today. Guatemala alone has not been heard from. Acting Secretary Adee ascribes the delay to the difficulties of communication.

The next step will be for Presidents Roosevelt and Diaz to send a note asking the five republics to say when and where the conference shall be held. Either Washington or the City of Mexico undoubtedly will be selected. The credit for the conference will belong to President Diaz, and out of compliment to him the republics may suggest Mexico City for the meeting.

Half Rates Sundays.

The Southern Pacific sells on Sundays tickets at half rates for round trips to any stations east or south of Los Angeles and return, to which the one-way fare does not exceed $2.50, minimum rate 25 cents; also from any station with the above limit to Los Angeles and return at the one-way rate. This allows one to visit Riverside, Redlands, San Bernardino, Pomona, Ontario, Santa Ana and many other points and spend the day with very little expenditure for railroad fare. Tickets are good to go and return only on the date of sale, Sunday. Under this arrangement the fare to Redlands and return, good via Riverside and San Bernardino, if desired, is only $2.65; Riverside or San Bernardino, $1.75; Pomona, $1; Ontario, $1.20; Santa Ana, $1.

Further information may be obtained at the Southern Pacific ticket office, 600 S. Spring street, corner Sixth, or at Arcade Depot, Los Angeles.

Opening of the New Townsite of Corcoran, September 9th, 1907.

One of the finest beet sugar factories in the State, now being built there by the Pacific Sugar Corporation.

Big profits made in other beet-sugar towns. Investigate now.

Special excursion train leaves Los Angeles September 8, about 7 p.m. Reduced fare.

Security Land and Loan Company, owners of townsite and lands adjoining, 257 S. Spring.

IMMORAL TRADE.

STOP WHITE SLAVE TRAFFIC.

Difficult Task Is Assumed by a Woman.

Hopes to Succeed Where the Government Failed.

Miss Bullis Appointed to the Immigration Service.

[BY DIRECT WIRE TO THE TIMES.]

WASHINGTON, Aug. 30.—[Exclusive Dispatch.] With the appointment temporarily to the immigration service of Miss Helen M. Bullis of New York, who recently has been connected with the Travelers' Aid Society, the government will bend its energies toward detection of the systematized "white slave traffic," believed to exist in the United States.

Thus far the immigration service has been unable to make any headway against the evil. Miss Bullis has represented to Commissioner-General Sargent, head of the immigration service, that she will be able to gain the evidence necessary to check the importation of women and girls for immoral purposes and to bring to justice the men who are getting rich through the infamous business.

The campaign against the white slave traffic has been given impetus by Oscar S. Straus, the Secretary of Commerce and Labor, who is resolved that, if the traffic can be arrested through his efforts, it shall be done.

The Department of Commerce and Labor received a few weeks ago from the Japanese and Korean Exclusion League in the Northwest a communication setting forth that there existed an extensive traffic of Japanese women. Marcus Braun, an immigration inspector, was sent to the scene of the complaint.

While the complaint was found to be generally true, the person complaining had no evidence to point to the men prestimably behind the traffic, and Mr. Braun was unable to get evidence sufficient for the government to proceed upon. He is now engaged in an inspection of conditions along the Mexican border.

Upon a complaint from Phoenix, Ariz., Secretary Straus recently instructed the immigration officials along the Mexican border carefully to investigate the white slave traffic alleged to be maintained for the benefit of mining towns and cities through the West.

DEATH IN CRASH.

NEARLY SCORE ARE KILLED.

COLLISION OCCURS ON ILLINOIS ELECTRIC LINE.

Eighteen Pleasure-seekers Bound for County Fair Meet Death and Sixty Others Are Injured, Many Fatally—Confusion of Orders Said to Be Responsible for Wreck.

[BY DIRECT WIRE TO THE TIMES.]

MATTOON (Ill.) Aug. 30.—[Exclusive Dispatch.] Eighteen persons were killed and sixty others were injured, many fatally, in a collision today between a passenger car loaded with pleasure-seekers bound for a county fair and an express car on the Mattoon and Charleston electric line.

The crash occurred about a mile and a half from this town. Ambulances and carriages were rushed to the scene and the injured were brought to the Memorial Hospital here. Among the dead, the following have been identified:

Nelson, William, 50 years old.
Nelson, George, 8 years old, son of William.
Weekley, Thomas, Mattoon.
Vandegerner, John, farmer, lived near Mattoon.
Runnells, Edward, Mattoon.
Smith, Albert, Mattoon.
Perce, W. A., farmer, lived near Mattoon.
Fugate, Neil, Gaysill.
Cole, Raymond.
Cole, Harley.
Wolburn, Edna.

The crash occurred on a sharp curve one mile west of Charleston. The confusion of orders received over the telephone is said to have been the cause of the accident.

The cars approached each other at a high rate of speed and the impact was so terrific that the motoa car was telescoped by the traction car. There was no warning and few passengers had time to escape by jumping. Some of them who escaped and who were able to speak say the scene at the wreck was gruesome. The dead and dying were jammed together in a mass. Some were shrieking with pain and children were crying for mothers who were thought to be among the dead.

When the news of the wreck reached Mattoon, special cars were hurried to the scene and the dead and injured were brought to the morgue and hospital here. Some of the injured are in a critical condition and there is little hope for their recovery.

WILHELM IS WISE.

Swedish Prince Holds Onto Pocketbook While Visiting New York Stock Exchange.

[BY DIRECT WIRE TO THE TIMES.]

NEW YORK, Aug. 30.—[Exclusive Dispatch.] The longer Prince Wilhelm of Sweden remains in New York, the more he demonstrates that he is a wise young man, averse to taking any unnecessary chances. For instance, he had an opportunity to go on the floor in the stock exchange this afternoon and he did not go.

Buttoning his coat tightly about his thirty-six-inch chest and thirty-two-inch belt line, he held aloof from the howling mob of brokers who are sore at having to live upon each other. As he gazed about him his hand wandered frequently to the vicinity of his watch pocket and the place where he keeps his wallet. He announced that he would rather be on the outside looking in than on the inside looking out, or words to that effect.

The Prince reached Wall street in his swift automobile twenty minutes before the close of the market. He was met by Vice-President Charles W. Maury and Secretary George W. Ely, who escorted him to the executive offices on the sixth floor, where he was turned over to a committee. They took him to the main floor and were about to propel him into the vortex of trade when he balked. The Prince's refusal to mix in with the push was absolute, so he was guided to the mem- [illegible] ary.

City Hotels.

The Maryland — Pasadena's Favorite Hotel. Open all the year. Always at its best.

The Leighton — Los Angeles' Homeyest Hotel. Overlooking West Lake and the most charming park.

SUMMER RATES:

The Virginia at Long Beach and The Casa Loma at Redlands now included in the Linnard System, will be ready for our patrons' entertainment December 1 next.

D. M. LINNARD

The New Rosslyn — 443 South Main Street, LOS ANGELES, CAL. Rates European, 75c to $2.00. American, $1.50 to $3.00.

FREE BUS MEETS ALL TRAINS

The Natick House — First and Main Streets, LOS ANGELES, CAL. Rates American, $1.50 to $2.50. European, 50c to $2.50.

The Alvarado Hotel — Cor. 6th and Alvarado Sts., Opp. Westlake Park. Large shady porch, beautiful flower roof garden, good table, telephones in all rooms. American plan, $2 a day up. Special rates to couples. Under new management. C. F. DeWitt.

Hotel Astoria 248 S. Olive, near Third. Best located and furnished house in Los Angeles. One, two and three-room apartments, with buffet kitchen. Also rooms with and without private baths. By day, week or month. Reasonable rates.

Occidental Hotel New, modern, steel and brick building. 428 South Hill street, LOS ANGELES, CAL. Rates 75c and $2.00 per day. Special rates to permanent guests. GEO. W. VON ACHE.

THE PICKWICK HOTEL — 833 SOUTH GRAND AVENUE. A new finely furnished apartment hotel; 69 handsomely appointed apartments with buffet, kitchens and every convenience for housekeeping, steam heat, hot water and telephone in each apartment. Elevator service day and night. The Pickwick roof garden a delightful feature. Rates—single rooms $15 per month. Apartments $30 per month and up. Under the management of BUTTERFIELD KILBOURNE HOTEL CO.

HOTEL ORENA — Coolest rooms; ventilation perfect. Everything new. Opposite Postoffice. 706 West Seventh St. Fireproof steel building. Beautifully furnished. Phone Main 3775. Home P3809.

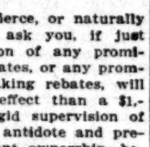

Queen Apartments 329 California St. Belt Line cars stop at door. Everything new. Steam heat, hot water, private baths, electric light and gas; also janitor service. Special rates to permanent guests. Phones—Broadway 1366; A-7068.

HOTEL LILLIE — Is making exceptionally low prices for the summer. 534 SOUTH HILL STREET.

NEW AND FIRE PROOF

HOTEL HAYWARD — CORNER SPRING AND SIXTH STREETS. 250 Rooms. 125 Private Baths. 40 large Sample Rooms for commercial men. RATES—European plan $1.00 up; special rates to permanent guests. H. G. FRYMAN, Proprietor.

Percival Apartments — Summer rates. The finest equipped and largest Apartment House in the West. Two and three-room apartments, with private bath and buffet kitchen, or single room. Hall and music rooms; large lobby and ladies' reception rooms. 845 S. Hill St. Phone Ex. 778. Broadway 1575.

Hotel Del Sol 2721 Portland St. Yellow University car to 28th and Hoover. New, modern, elegantly furnished, excellent home table. Reasonable. Home B-5771.

POLITICAL.

TAFT FAVORS IMPRISONMENT.

SECRETARY THINKS FINES ARE NOT SUFFICIENT.

He Expresses Belief That Six Months in Jail for Prominent Men Who Give Rebates and Those Who Accept Them Would Have Splendid Effect.

[BY DIRECT WIRE TO THE TIMES.]

DENVER (Colo.) Aug. 30.—[Exclusive Dispatch.] Imprisonment instead of fines was advocated by Secretary of War Taft late yesterday in a remarkable speech before an audience here.

While the name of John D. Rockefeller was not mentioned, the hearers of the Secretary went away with the firm conviction that the speaker referred to the oil king himself in a radical suggestion to curb rebating and regulate the railroads. Secretary Taft said:

"Now, I am not fierce, or naturally bloodthirsty, but I ask you, if just six months in prison of any prominent man giving rebates, or any prominent man found taking rebates, will not have a better effect than a $1,000,000 fine. The rigid supervision of railways is only an antidote and preventive of government ownership, because it is certain that if we cannot regulate the railroads, government ownership will come.

"As large as the fine of $29,000,000 imposed by Judge Landis is, if it had been forty or fifty days in jail for the local manager or the president of the Standard Oil Company, it would have been more effective, and the execution of that judgment would have been much easier."

TO TRADE WITH AMERICA.

Chinese Board of Communication Seeks Direct Steamship Line Across Pacific.

[BY DIRECT WIRE TO THE TIMES.]

TIENTSIN, Aug. 30.—[Exclusive Dispatch.] The Chinese Board of Communications desires a purely Chinese steamship line to the American seacoast and has instructed the various viceroys to report upon the feasibility of raising the original cost from the tonnage and other port revenues received from Chinese coast vessels and interior shipping.

Change in Southern Pacific Time.

Effective Sunday, September 1, train No. 17, now leaving Los Angeles for San Francisco via the Coast Line at 4 p.m., will leave at 3:20 p.m.

Train No. 7 from the East, now arriving at Los Angeles at 7:45 p.m., will arrive at 10:45 p.m.

New train No. 108 from Fresno will arrive at 7:20 a.m.

Train service for Smeltzer, Huntington Beach and Newport Beach by way of the new line from Benedict Junction to Smeltzer, will be in effect on and after September 1. Trains leaving Los Angeles at 5:10 p.m. and arriving at 11:50 a.m. daily.

Effective September 2, a new train, No. 107, will be put on the Valley Line for Fresno, leaving Arcade Depot at 6:30 p.m., arriving at Fresno at 10 o'clock the following morning.

MORE THAN A MITE.

WIDOW WARNER GETS FORTUNE.

ALSO FREED FROM CHARGE OF BEING PART NEGRO.

Stepmother of United States Commissioner of Pensions Is Awarded $350,000, to Be Paid Immediately, Annual Income of $10,000, Dower Rights and Homestead.

[BY DIRECT WIRE TO THE TIMES.]

CLINTON (Ill.) Aug. 30.—[Exclusive Dispatch.] By a decision rendered today by Judge Cochran, the widow of John Warner, millionaire, gains a fortune of $350,000, to be paid immediately, an annual income of $10,000, dower rights and the family homestead.

With her two daughters, Mrs. Mettler and Mrs. Gill, Chicago society women, she is also freed by the judgment from the stigma of having negro blood in her veins, which Vespasian Warner, United States Commissioner of Pensions and former Congressman, endeavored, in his capacity as executor of his father's will, to established in order to defeat her suit.

CHOLERA RAGES IN CHINA.

SHANGHAI, Aug. 30.—[Exclusive Dispatch.] The epidemic of cholera among the Chinese in the lower Yangtse ports is spreading. About 200 persons die daily in the streets of Wahu, in the province of Nganhwei, and in Kinkiang, province of Kiangsi.

OBITUARY.

Col. Leslie A. Smith.

NORWALK (Ct.) Aug. 30.—Col. Leslie A. Smith, U.S.A., retired, died last night at his residence here of heart failure.

AT THE CITY HOTELS.

YESTERDAY'S ARRIVALS.

HOLLENBECK—George B. Ryan, Chicago; F. H. Wright, San Francisco; Phil S. O'Mara and wife, St. Louis; A. D. Bishop, Las Vegas; Francis B. Chase, San Francisco; H. J. Houseman, Chicago; B. M. Handy, Bakersfield; Mrs. H. F. Fruedenthal, Pioche, Nev.; Charles Hanonne, Mansfield; P. W. Cobb, Berlin Heights; Alex. Legge, Chicago; H. V. Clymet, Yuma; William E. Orr, Pioche, Nev.; C. O. Richardson, Chicago; J. W. Alexander, Ft. Mohave; J. H. Leickman, Chicago; A. T. Lipman, San Francisco; H. I. Scott, New Britain, Ct.; J. A. Mahoney and wife, Deming; Mrs. Charles T. Tullock, Oakdale; Charles Marlowes, El Paso; G. B. Gilbert, St. Louis; L. C. Hughes, Tucson; B. F. Hammett, El Paso; Mrs. H. B. Maxon, Reno; Dr. S. Jelcik and wife, Oakland; A. F. Stevens, San Francisco; J. H. Simonson and son, Merced; F. J. Dunicha and niece, St. Louis; H. L. Manderville, Paso Robles; Mrs. J. A. Brown and son, Bridgeport; Charles Lee Hersey, Pioche, Nev.; H. A. Stamper, Oakland; W. D. Bell, Phoenix; Lamar A. Harris, Fresno; S. M. Fields, St. Louis; E. T. Maxwell, Las Vegas; Mill Cohn, San Francisco; Capitola Trout, Goldfield; C. P. Hall and family, Kofa, Ariz.; H. K. McMalon, Mobile; H. T. Blackwood, San Francisco; L. D. Anderson, Reading, Pa.; C. H. Renner, Chicago; H. H. Burress, S. F. Dickes, San Francisco; Dr. C. Howard Merritt, Oakland; A. F. Bridges and wife, Chicago; A. C. Moria, San Francisco; Miss Bessie Miller, Bisbee; E. S. Deering, Boston; W. H. Skillman, Philadelphia; Mrs. C. F. Richards, San Francisco; J. A. Barnard, Bakersfield; W. H. Berg, Oakland.

HAYWARD.—A. Ancher, San Francisco; Mr. and Mrs. C. C. Bedford, Indiana; C. F. Suchell, San Francisco; Henry Bloch, Dayton, O.; Mrs. Jessie Brooks, Nevada; Dan Rayne, Selma; Mr. and Mrs. C. B. Williams, New York; C. H. Beeber, Detroit; Arthur G. Hailn, Mr. and Mrs. G. M. Hailn, G. Willis Hailn, Phoenix; Mr. and Mrs. D. Williams, Paul Williams, Ft. Worth; May H. Walther, Canada; Charles Hunt, San Francisco.

ANGELUS.—A. R. Collins, San Francisco; Tillie G. Fredrick, Cleveland; Farwell Gascorgne, A. C. Miller and wife, Chicago; William B. Ings, A. I. Selden, Mobile; Adele Scheoder, Ellen M. Fiske, Boston; W. H. Wilson and wife, Higbee; Fred L. Borutt, San Fernando; E. Berlz, San Francisco; J. S. Rogers, Kansas City; Thomas H. Rylands, New York; S. Crosby, San Francisco; L. W. McCoy, L. W. McClene, New York; J. A. Beall, Loton; Yale Stevens, Ft. Huachuca.

AT NEW YORK HOTELS.

NEW YORK, Aug. 30.—[Exclusive Dispatch.] At the Wellington, J. E. Hayden; Cadillac, A. S. Rigley, H. J. Eastman, G. R. Marshall; Seville, W. Hughes, A. M. Chaffey; Prince George, G. W. Smith; Albert, C. E. Williams and wife; Continental, E. A. Spaulding; Belmont, Miss J. Wabath; Victoria, Miss J. Walrath; Westminster, Mrs. P. Burdett, Pasadena; Grand, A. Smith and wife, Redlands; Wolcott, Mrs. M. C. Curtiss.

If You Want to Go East C. Haydock, Agent Illinois Central R.R., 114 West Sixth.

Resorts — INFORMATION BUREAU, 4TH FLOOR TIMES BLDG. 9 A.M. TO 6 P.M. OPEN DAILY

The TIMES FREE INFORMATION AND RESORT BUREAU is for the accommodation of those seeking recreation, rest and recuperation among seashore and mountain resorts. Particulars are furnished regarding Hotels and Private Boarding houses; their attractions, rates, etc. Photographs, circulars and transportation literature are kept on hand for inspection and distribution. Times readers can obtain here, in a few minutes, information that would take a week and in many instances longer to procure if they were compelled to write for it.

TEN DAYS' SPORT AT

BEAUTIFUL DEL MONTE

CHAMPIONSHIP PACIFIC STATES TENNIS TOURNAMENT, AUG. 31ST TO SEPT. 7TH. CHAMPIONSHIP GOLF TOURNAMENT, SEPT. 2ND TO SEPT. 7TH, INCLUSIVE. BEAUTIFUL TROPHIES.

Participants will purchase straight tickets to Del Monte, take receipt from agent, marked account Tournament, and the hotel will furnish return transportation. SPECIAL EXCURSIONS FOR PUBLIC AUG. 29TH AND SEPT. 5TH. ONE AND ONE-THIRD ROUND TRIP RATE GOOD UNTIL SEPT. 12TH TO RETURN. For reservations, etc., see CHESTER W. KELLEY, 222 S. Spring St. Telephone Main 1799.

GLENDALE SANITARIUM, Glendale, California

SOUTHERN CALIFORNIA'S GREAT HEALTH RESORT. Battle Creek Sanitarium methods of treatment. Up-to-date treatment rooms just completed. New gymnasium. Beautiful grounds. Delightful climate. Building steam heated, electric lighted, electric elevator. Just the place YOU HAVE DREAMED OF AND LONGED FOR. Rates $17.50 to $25.00 per week for board, room and regular bath room treatment. Electric cars leave Huntington Building, Sixth and Main, Los Angeles, every thirty minutes. Go out today or write for full information and Free Booklet A. Tubercular, insane or objectionable cases NOT ADMITTED.

San Luis Hot Sulphur Springs

Ideal place, thousands find rest, recreation ad pleasure. $13.00 per week; two in a room, $10.00; $2.00 per day. In tents $16.00 per week for Board, Room and Bath. Round trip any one week's Board, Room and Bath, 2 in a Room or Tent, all for $20.00 at S. P. Ticket Office. Round trip, 450 miles by rail and automobile to the Springs. Fare $12.50, by Southern Pacific. Write to A. M. SMITH, San Luis Hot Springs, San Luis Obispo, Cal.

Cool and Delightful at.... **Arrowhead Hot Springs** — Los Angeles Office, 207 West Third Street

CAMP RINCON, SAN GABRIEL CANYON — Cool spring water. New plunge, finest in Canyon. Music by Preston-Angeloti Orchestra, with free dancing evenings. Fine table board or tents for housekeeping. Saddle horses for outside trips. Address C. E. SMITH, Mgr., Azusa, or PECK-JUDAH CO., 222 S. Spring St.

Follows' Camp — Just Near Enough. SAN GABRIEL CANYON. Finest trout fishing in the country. Only half a day from town. Good table. Rates $2.00 per day. Enquire Peck-Judah Co., 222 S. Spring St., or write RALPH M. FOLLOWS, Azusa. Phone Home 5259.

FAIRVIEW HOT SPRINGS — A homelike resort, 2 miles from Newport Beach, reached in 70 minutes on Pacific Electric cars leaving depot at 9:10 a.m. and 2:10 p.m. Our mud baths cure gout, rheumatism and blood disorders. Large swimming plunge and all outdoor pastimes. City office 300 W. S. Collins Bldg., A1802; Main 1962.

Hotel Redondo — REDONDO-BY-THE-SEA. The best of everything. The Ideal Resort for families, automobilists, seekers after health or pleasure. New cement tennis courts. New bath house under construction. Cool and no dust. Service all day. Autos take Figueroa to Slauson. Good road all the way. JOHN S. WOOLLACOTT, Redondo Beach, Cal.

Deer Hunting and Trout Fishing — Mountain View Resort in the San Gabriel Forest Reserve. Excellent table board. Housekeeping tents. Saddle horses and horses. Daily four-horse stage. For further information write to HAYES POTTER, Proprietor, Azusa, Calif.

Lakeside Inn — Finest interior resort. One hour from San Diego by Cuyamaca R. R. Fine lake fishing; duck and quail, and golf. Auto race track. Mineral waters. Rates reasonable. LAKESIDE, SAN DIEGO, CAL. Local Agent, H. F. NORCROSS, 234 Spring St.

Yoch's Laguna Beach Hotel — LAGUNA BEACH, CAL. Rates $2.00 per day or $10.00 per week. Good fishing, bathing and hunting, furnished cottages, good water. Trains leave Santa Fe Depot, Los Angeles, 8:45 a. m., 2:00 p. m. Stages meet trains at El Toro. City office 207 W. Third St., or write direct to hotel. T. F. DOYLE, Manager. Phone Main 234.

SWITZER'S CAMP — Twelve miles from Pasadena. 2500 ft. high; lofty peaks, big trees, mountain stream. Ideal resort; special family rates. C. S. MARTIN, Mgr. See Peck-Judah Co., 222 S. Spring, or Travel & Hotel Bureau, 207 W. 3rd st., Los Angeles.

AT CATALINA—FOR RENT.

Be sure and see us before locating. Nestell group of new and modern cottages, flats and tents for housekeeping; with a variety of one hundred to select from. If you want the best, we can please you. Special rates in September. Headquarters: Metropole Ave., above Church of Gray Gables; Marilla Ave., opp. Pacific Hotel; Campus Virginia, Sumner Ave.; Wireless Station, next to Postoffice. Rental agents, J. ALBERT and MRS. HESS.

TAHITI — The land of breadfruit, cocoanuts and flowers. Clement Wyeeve, in "The Romance of the South Seas," says:

"Tahiti is the island of the gods. People don't know, they have no conception of the glories of these islands. The globe trotter follows the beaten track and leaves out this fascinating spot. One should go not only for the short stay that the steamer remains in port, but stay over a steamer and become acquainted with the natives in their picturesque villages."

S.S. MARIPOSA sails from San Francisco Sept. 11. Book now for this sailing. Reduced rate, $125 for round trip. Send for folders. F. M. JENIFER, Agent, 224 S. Spring St. Phones, Home 6759—Main 2917.

BAYNHAM'S CAMP — SAN ANTONIO CANYON. Hotel and furnished tents. Pine trees, mountain stream. Elevation 4700 feet. Direct trail to "Baldy." Chas. R. Baynham, Upland. Times Bureau or 207 W Third.

Bristol Pier Cafe — Hollister Ave., Santa Monica. You are always sure of receiving the best of service, the most delicious things to eat and drink. Donatelli's band furnishes the best music on the Pacific Coast.

Royal House, San Francisco — 4TH & HOWARD STREETS. 200 outside rooms; steam heat; hot and cold water. Prices 50c to $1.00 per day. Weekly rates. F. L. TURPIN, Prop.

WEBER'S CAMP — Elevation 3500. Cold Water Canyon, amongst the pines and oaks, on fine mountain stream. Camping accommodations. Rates reasonable. See Demmitt Co., 120 N. Main, or write J. P. WEBER, Azusa, Cal.

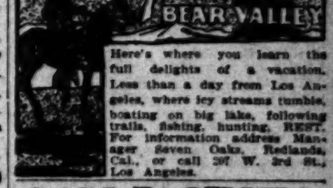

Here's where you learn the full delights of a vacation. Less than a day from Los Angeles, where icy streams tumble, boating on big lake, following trails, fishing, hunting. RESTI. For information address Manager Seven Oaks, Redlands, Cal., or call 207 W. 3rd St., Los Angeles.

SAN JACINTO — HOT MUD SULPHUR SPRINGS (RELIEF HOT SPRINGS). A health and pleasure resort for people who seek quiet and rest. Relief here for those afflicted with Rheumatism or Nervous affections. Modern Hotel and Sanitary Bath Houses. For information call Home 2811, or address TRAVEL & HOTEL BUREAU, 207 W. Third Street.

Wheeler's Hot Springs — Now open. Health-giving waters. First-class accommodations. Located in the mountains of Ventura county. Elevation 1540 feet. Via S. P. to Nordhoff. Stage running. For information and folders inquire Peck's Information, 222 S. Spring St., or address MRS. R. BLUMBERG, Proprietor, Wheeler's Hot Springs, Ventura County, Cal.

GLEN ALPINE SPRINGS — LAKE TAHOE. Opens June 15th. Elevation 6300. Fly fishing. Free boats. Free baths. Circulars at S. P. and Peck-Judah Bureaus. MISS E. CHANDLER, Lessee, Tallac, Lake Tahoe.

GIANT FOREST, (Sierra Camp.) Delightful mountain retreat for summer vacation, $13 a week. Key to High Sierras, Mts. Alta, Silliman, Whitney; Kings and Kern Rivers. Finest fishing; 5000 Big Trees. Book now for July and August. Address BRODER & HOPPING, Kaweah, Tulare county, California.

Forest Home high in the mountains, Grand Mill Creek Canyon—Rushing waters—Dense forests—Enchanting views—New Dining room. FOREST HOME, via Redlands. Long Dist. Home 2000.

Great Northern Railway — **Special Excursion Rates East** via San Francisco, Portland and Seattle. Superb scenery and service. J. W. PHALON, Trav. Freight and Passenger Agt., 606 South Spring St., Los Angeles, Cal. Telephones: Home A9545—Sunset, Broadway 2991.

Places to Visit in California

If you desire information or booklets about any Hotel or Resort, Steamship or Railroad Trip advertised in The Times, fill out this blank and mail it to "The Information and Resort Bureau, Los Angeles Times," and you will be supplied immediately.

Resort Bureau Los Angeles Times—please send me full information about

.....

.....

.....

SIGN HERE:

NAME .....

STREET .....

Hotel and Resort Booklets and Information Blanks always on file at "The Times" Resort Bureau, corner First and Broadway.

RAILROAD RECORD.

WILL INQUIRE INTO CHARGES.

Commissioner Lane to Make Western Trip.

Reported Violations of Law to Be Investigated.

Espee and Santa Fé Said to Be Involved.

[BY DIRECT WIRE TO THE TIMES.]

WASHINGTON, Aug. 30.—[Exclusive Dispatch.] Franklin K. Lane of California, member of the Interstate Commerce Commission, admitted tonight that he would start west within a few days to investigate reports that have been made to the commission by special agents that certain western railroads are giving rebates and discriminating in freight rates.

Commissioner Lane, who has been selected to look after investigations of violations under the new laws, would not say where he was going, nor would he give an inkling as to which roads had been discovered violating the anti-rebate laws. It is understood, however, that the roads are away out West.

It is known that the special agents of the commission have been investigating the Southern Pacific and the Santa Fé, and it may be that the charges which Commissioner Lane contemplates investigating are against these roads.

It is said that the violation charges come under what is known as the Hepburn law, which went into effect August 28, 1906. The penalty provided in this law for violation of the rebate law is $2000 fine for each and every constituted offense. The penalty for a violation of the clause against discrimination is not only a fine, but imprisonment for a term of two years of the agent of the railroad making the agreement. In both cases, under the Judge Landis decision, the penalty may be inflicted for every carload of goods shipped under the rebate or rate discrimination agreement.

It is known here that the special agents of the Interstate Commerce Commission have been working throughout the West, and also that Commissioner Lane has been receiving luminous reports from them.

If, after his investigation, he decides that their reports are well founded, he will turn all of the evidence over to the Department of Justice, and the alleged guilty parties will be prosecuted, as provided by law.

ELECTRICITY FOR ESPEE.

New Departure in Prospect for Section of Road Passing Over Sierra Nevadas.

[BY THE ASSOCIATED PRESS—A.M.]

NEW YORK, Aug. 30.—The Southern Pacific Company, through Vice-president Kruttschnitt, director of maintenance and operation of the Harriman lines, has, the Electrical World learns, requested Frank J. Sprague to associate himself with A. H. Babcock, the electrical engineer of the company, in a study of the data bearing on the question of the feasibility of electrifying a part of the Sacramento division of the Southern Pacific system, namely, the section from Rocklin to Sparks, to prepare a general plan of electric traction and to submit this to a board which is to deal with the subject.

The section of the road referred to passes over the Sierra Nevada Mountains on an elevation of 7000 feet.

EMPHATIC DENIAL.

LUMBERMEN NOT FAVORED.

[BY THE ASSOCIATED PRESS—A.M.]

TACOMA (Wash.) Aug. 30.—Northern Pacific Railroad officials deny the charges of discrimination filed with the State Railroad Commission by the Wynooche Lumber Company, which alleges that members of the committee of lumbermen, which is seeking to prevent an advance in rates is receiving special favors in the shape of cars.

General Western Freight Agent Bisbee said today: "This matter of car distribution is not in my department, but I will guarantee that the charge is without foundation."

Other officials are equally emphatic that no discrimination has taken place.

MANUFACTURERS OBJECT.

Strenuously Oppose Proposition of the Lumbermen to Increase Load of Cars.

[BY DIRECT WIRE TO THE TIMES.]

SEATTLE (Wash.) Aug. 30.—[Exclusive Dispatch.] The appeal of the Pacific Coast lumbermen that commercial bodies on this Coast make a united fight before the Interstate Commerce Commission came to procure a reduction of west-bound rates, thereby increasing the amount of loaded cars hauled to the Coast and minimizing the losses on empty car haulage, has aroused a storm of opposition among manufacturers.

The lumbermen's theory was that if the loads were increased the argument for an advance in rates because of empty car haulage would be lost. Instead of aiding the lumbermen, manufacturers are appealing to the Chamber of Commerce to prevent any change in west-bound rates.

They claim that a reduction in rates will destroy the only advantage Pacific Coast manufacturers have, and if carried out to the extent the lumbermen demand would put the Coast manufacturers out of business.

Sunday Excursions on Santa Fe.

Very low excursion rates around the Kite are in effect Sundays, making it possible for one to enjoy a most pleasant day's outing at a moderate cost. The trip around the Kite, which is world-famed, can be made in one day, allowing stopovers at Redlands and Riverside; the fare being only $2.65, which entitles you to go to Redlands via Pasadena, and return via Riverside. Excursion tickets are also sold to all Santa Fe stations in Southern California where the one-way rate does not exceed $2.50, at rate of one fare for the round trip. These special tickets will be sold on Sundays only, good for return passage on date of sale.

Opening of the New Townsite of Corcoran, September 9th, 1907.

One of the finest beet sugar factories in the State, now being built there by the Pacific Sugar Corporation.

Big profits made in other beet-sugar towns. Investigate now.

Special excursion train leaves Los Angeles September 8, about 7 p.m. Reduced fare.

Security Land and Loan Company, owners of townsite and lands adjoining, 357 S. Spring.

National Irrigation Congress.

The Southern Pacific will sell round-trip tickets from points in Southern California to Sacramento and return on August 30, 31, September 1, 2, 3, 4; also on September 7, 8, 9, 10, 11, 12, 13 and 14, account National Irrigation Congress and California State Fair. Rate will be one and one-third first-class fare for round trip, being from Los Angeles $17.90, with final return limit September 16, 1907. Further information may be obtained at City Ticket Office, 600 South Spring street, corner Sixth, at Arcade Depot, Los Angeles, or from any agent.

BIG CONFERENCE TO DISCUSS TRUSTS AND CORPORATIONS.

[BY DIRECT WIRE TO THE TIMES.]

NEW YORK, Aug. 30.—[Exclusive Dispatch.] Under the direction of the National Civic Federation, a conference on trusts and combinations is to be held in Chicago October 22 to 25, to which delegates have been appointed by Governors and by national labor agricultural, manufacturing, financial, economic and trade organizations, by chambers of commerce, boards of trade, car associations and other organizations. Governors, Attorneys-General, members of the Interstate Commerce Commission, members of Senate and House Committees on Interstate Commerce, the Commissioner of Corporations and at least two members of the Cabinet will participate.

Problems involved in the controversies between State and Federal governments as to the jurisdiction over interstate commerce now waging in Minnesota, Missouri, North Carolina, Alabama and Arkansas will occupy the first day.

The second day will be devoted to consideration of the corporation and how it should be constituted. Should there be national corporations as well as State? What should be the basis of capitalization, their internal control and what provision for the protection of investors and stockholders? Should there be a distinction between public service and other corporations? and should quasi-public utilities, such as electric lighting and street railways, be considered natural monopolies to be regulated by the municipality?

On the third and fourth days there will be a discussion of the just and practical limit of restriction, Federal and State, regulation of combinations in transportation, production, distribution and labor.

TOO MANY WIVES.

AMERICAN COUNTESS TO SUE FOR DIVORCE.

[BY DIRECT WIRE TO THE TIMES.]

NORRISTOWN (Pa.) Aug. 30.—[Exclusive Dispatch.] After nearly six years of married life, as the wife of Count Juan L. W. Torres, a Spanish grandee, the Countess Frances D. Holmes Torres, heiress to the Holmes millions, has returned to her mother's home to begin action for the annulment of the marriage. The Countess declares that she has learned positively that her husband has another wife living, from whom he was never divorced. The papers were filed yesterday.

The Countess is the daughter of Mrs. Anna E. Holmes, of Norristown, and a member of one of the oldest and wealthiest families of the city. She was a belle in the social circles, and a famous horsewoman and driver. She was traveling in France with her mother in 1900 when she met the Count, who also was known as Don Juan José Techugo y Volvida. There was no more doubt of his nobility and Spanish lineage than there was doubt as to his lack of fortune. He paid ardent court to the American heiress, and they were married the following year.

The wedding was a great social event in Norristown. The Count and his bride bought a chateau near Paris, where they lived until the Countess learned several months ago of the first Countess. She packed her trunks and, accompanied by a maid, returned to her mother's home.

When seen today, the Countess refused to talk about her divorce suit further than to say that her mind is irrevocably made up.

"There is no possible chance for a reconciliation," she said. "I am not suing for divorce through pique or because of some trivial disagreement. Count Torres has another wife living. I am not legally his wife. Is it necessary to say more?"

Much sympathy is expressed for the Countess, though some of the less charitable are saying that had she not been so eager to take the first title offered, she might have been spared her present humiliation.

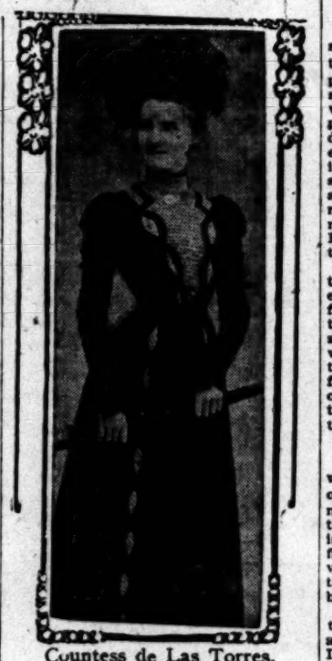

Countess de Las Torres, formerly Miss Frances D. Holmes of Norristown, Pa.

JAPAN DIGS.

KOREAN LOAN IS APPROVED.

SUBSIDY PLANNED FOR NEW DEPENDENCY.

Japan's Council of Elder Statesmen and Cabinet Ministers Agree to Arrangement Suggested by Ito for Setting Aside 2,500,000 Yen for Use of Hermit Kingdom.

[BY DIRECT WIRE TO THE TIMES.]

TOKIO, Aug. 30.—[Exclusive Dispatch.] The Council of Elder Statesmen and Cabinet Ministers met today and approved of Resident-General Ito's overtures for a Japanese subsidy to Korea. The amount is reported to be 2,500,000 yen ($1,250,000) and the time several years. The issuance of public work bonds also was authorized.

Korea's financial independence is for the present impossible. After the conference with the Elder Statesmen a Cabinet meeting will be held to discuss the details.

Japan is preparing laws by which Korea will surrender the right of granting extra-territorial privileges, this being desirable under a stable Japanese jurisdiction. The rumor that America has proposed to surrender its extra-territorial rights in Korea is, however, premature.

LOSES MIND AND LIFE.

Woman Never Recovers from Shock of Being Ejected from Train Far Out on Desert.

[BY DIRECT WIRE TO THE TIMES.]

CHICAGO, Aug. 30.—[Exclusive Dispatch.] A trip taken to the Southwest for the purpose of regaining her health led Mrs. Emma Johnson to an insane asylum and at last to her grave.

Returning from her visit to relatives in New Mexico, Mrs. Johnson was provided with a scalper's ticket by relatives. The ticket was made out to identify a blonde, but Mrs. Johnson was a brunette, and, being totally unacquainted with what was expected of her, she did not deny the manner in which the ticket came into her possession.

Being unable to pay her fare, she was put off the train in the middle of the great southwestern desert and left to wander friendless and without money. When found by a railroad section gang she was staggering in the sun many miles from a habitation, almost crazed by thirst, fatigue and hunger.

Her mind, shattered by the terrible experience, never recovered its balance. She today died in the asylum at Dunning, a raving maniac.

Hurled from a speeding automobile in which she was riding, on a trial test around the park, Mrs. Leslie Kelsey, wife of R. G. Kelsey, a New York real estate man, died as the results of her injuries, in the hospital a few hours later.

AERONAUT HAS NERVE.

Calmly Smokes Cigarette While Being Rescued from Perilous Position.

[BY DIRECT WIRE TO THE TIMES.]

TORONTO (Can.) Aug. 30.—[Exclusive Dispatch.] Prof. Roy Knabenshue's airship made an ascent from the Exhibition grounds, yesterday, and came down fifteen minutes afterward, Gail Robinson, the aeronaut in charge, nearly lost his life.

The giant craft had gone about a mile when it seemed to kick. Then it gave a sudden dive and settled on top of the tower of the Crawford-street school, where it hung suspended. Down below gathered an anxious crowd. There were hundreds of people, but no one seemed to know exactly what to do.

Two men, with presence of mind, finally broke into the school and ascended to the roof. They cut off the flag ropes from the pole and threw it out as a life line to Robinson, who calmly smoked a cigarette while directing his rescue. With the aid of that and the aeronaut's own life line, Robinson and his airship were hauled safely to land.

SLAYS SLEEPING MAN.

Tacoma Longshoreman Kills Squaw Wife's Companion as He Lies in Drunken Stupor.

[BY THE ASSOCIATED PRESS—A.M.]

TACOMA (Wash.) Aug. 30.—Archie Mitchell, an Englishman, who, for twenty years, has followed longshoring, entered his cabin on the water front at Old Town last night and, finding James Nelson, a fellow-longshoreman, lying on the floor beside Mitchell's squaw wife and another squaw named Jennie Willey, the three being in a drunken stupor, seized a double-bitted axe and killed Nelson as his victim slept.

Mrs. Mitchell was also attacked by the infuriated man, but she escaped with slight injuries. The other squaw also escaped.

Mitchell, after sinking the axe blade by successive blows into Nelson's chin, skull and neck, calmly walked to his cabin porch, wiped the blood from the axe and, while attempting to escape, was captured by ex-Patrolman Harris.

To avoid violence upon the part of the longshoremen in that part of the city, Harris hurried Mitchell to the County Jail. Mitchell and Nelson had been drinking heavily of late.

SITUATION GROWS CRITICAL.

President of Argentina Abandons Visit to Rosario Because of San Luis Affair.

[BY DIRECT WIRE TO THE TIMES.]

BUENOS AYRES (Argentina,) via Galveston, Tex., Aug. 30.—[Exclusive Dispatch.] The government sent a message to Congress today, requesting the authorization for federal intervention at San Luis.

The President abandoned his visit to Rosario to inaugurate the rural show there, in view of the situation at San Luis.

ASTRONOMY.

MANY CANALS SEEN ON MARS.

Planet Abode of Intelligent Life, Is Declared.

Prof. Percival Lowell Tells of Observations.

Fifty-six Waterways Counted on His Plates.

[BY DIRECT WIRE TO THE TIMES.]

LONDON, Aug. 30.—[Exclusive Dispatch.] In answer to a request from the editor of Nature for an authoritative statement of the observations of Mars made during the 1907 opposition, Prof. Percival Lowell communicates to that publication what he describes as "two or three of the most important results obtained."

He declares that the planet is at present the abode of intelligent, constructive life. The results obtained, writes Prof. Lowell, exceed what seemed likely, in view of the unfavorable declination of the planet in a position so southern as to render it practically unobservable in England, France or the northern part of the United States.

Prof. Lowell goes on to speak of the observations of the caps. He says that, owing to the fact that observations were begun in March, three months and a half before the opposition, it was possible to catch both caps at an interesting phase of their careers, the southern one at its maximum and the northern at its minimum extent. Prof. Lowell adds:

CANALS APPEAR.

"The next point has been the observed development of the canal system in the antarctic and southern temperate zones. After the melting of the south polar cap had got well under way, canals began to make their appearance about it. Running thence down the disk, these canals left its edge and joined the rest of the system in the lower latitudes. Connected with such polar phenomena was the appearance on the most southern of the right regions of the planet Thaumasia. This region, lying around the Solis Lacus, or Lake of the Sun, first showed symptoms of awaking activity.

"The Solis Lacus stood composed of two portions, a large oval patch on the east and a smaller round on the west, from both of which canals ran into the dark areas. Now, those on the south, such as Ambrosia and Bathys, were darker and more pronounced than those running north—Tithonius, for example, which showed evidence of being in its dead or skeleton condition, while the former were in the full tide of development.

PROPHECY FULFILLED.

"Meanwhile, the equatorial canals were steadily fading out. The process of evolution was in keeping with the method of development found here for the northern canals in 1903. The fact is in the nature of a prophecy fulfilled, and not only supports the previous observations, but proves the theory deduced from them to have been correct.

"It is a direct sequitur from this that the planet is at present the abode of intelligent, constructive life. I may say in this connection that the theory of such life upon Mars was in no way a priori hypothesis on my part, but deduced from the outcome of observation, and that my observations since have fully confirmed it. No other supposition is consonant with all the facts observed here."

Prof. Lowell goes on to say that another result of this position has been the success of the photographs taken of the planet.

"These proved delineatory beyond expectation," he says. "I have already counted fifty-six canals on my plates."

METCALF'S SON SECRETLY WEDS.

Mrs. Ouida Bevans, a Charming Widow With a Child Eleven Years Old, Is His Bride.

[BY DIRECT WIRE TO THE TIMES.]

SAN FRANCISCO, Aug. 30.—[Exclusive Dispatch.] William Howard Metcalf, youngest son of the Secretary of the Navy, was secretly married to Mrs. Ouida Bevans, a charming widow, a few years his senior, on August 20.

The news, which first became public today, has caused more than a ripple in society circles about the bay.

The young man, both by reason of the prominence of his family and by reason of his own gentlemanly bearing and pleasing disposition, has long been a social favorite. He is just 23 years old. Some months ago gossip connected his name with that of a prominent society maid of Oakland, but suddenly there came the announcement of her engagement to a Tonopah mining man.

This is said to have been a severe shock to the young man, but Cupid apparently proved an able physician.

Young Metcalf is a clerk in the Union Savings Bank of Oakland, where he is a favorite. His elder brother, Victor H. Metcalf, Jr., is engaged to Miss Butters, a member of one of the most prominent families of this city, and their wedding is to be one of the social events of the coming winter.

The marriage was performed in San Rafael by Rev. Ernest Bradley, pastor of St. Paul's Episcopal Church. The couple are living at No. 520 Eighteenth street. The bride has a child 11 years old, and is highly educated.

While the wedding is said to have been as great a surprise to the young man's parents as it was to society, parental forgiveness has been extended.

Girls' Athletic Officers.

SANTA BARBARA, Aug. 30.—The Girls' Athletic Association of the local High School organized Wednesday afternoon, with these officers: Mary Merriman, president; Ethel Ross, captain of tennis team; Elizabeth Porter, manager of tennis team; Ruth Overman, captain of basketball team; Hazel Pike, manager of basketball team; Bracia Remsberg, secretary and treasurer of basketball team.

"Good Digestion
WAITS ON APPETITE"
when a man regularly breakfasts on
Grape-Nuts
"There's a Reason"

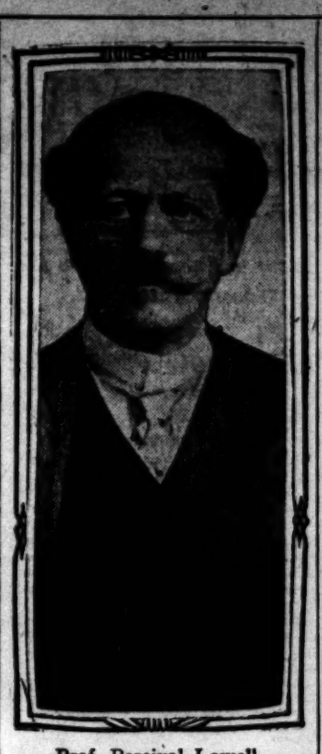

Prof. Percival Lowell.

NORTH POLE.

PEARY'S TRIP IS DELAYED.

FOURTH DASH TO ARCTIC POSTPONED FOR YEAR.

Crew of Steamer Roosevelt Will Leave for Newfoundland Today to Put in Time Sealing Until Next Season—No Fear That Wellman Will Find Pole First.

[BY DIRECT WIRE TO THE TIMES.]

NEW YORK, Aug. 30.—[Exclusive Dispatch.] All the crew of Commander Robert E. Peary's steamer Roosevelt will start for their homes in Newfoundland by the Red Cross line steamer tomorrow and the Roosevelt will spend the winter at its present berth at Shooter's Island, off Staten Island.

This confirms earlier reports that Commander Peary's fourth trip to the North in search of the pole has been abandoned for one year.

The work of installing the new Scotch boilers of the Roosevelt will be finished before Capt. Robert Bartlett, the sailing master of the expedition, leaves for his Newfoundland home.

That will be a month hence. The members of the crew of the Roosevelt will spend the season in sealing, their usual occupation when not hunting for the pole. They have instructions to return here in the latter part of next May for an early start in June for Cape Sheridan, North Grantland, which will be the winter quarters of the Roosevelt.

Commander Peary is at his home on Eagle Island, Me. He will return here during the fall and winter on an occasional business trip. None of the officers of the Roosevelt expresses any fear that Walter Wellman will beat Commander Peary in finding the pole by means of his balloon.

AUTO TURNS SOMERSAULT.

Five Residents of Indianapolis Are Injured While Touring Indiana.

[BY THE ASSOCIATED PRESS—A.M.]

LAFAYETTE (Ind.) Aug. 30.—Five persons were injured in an automobile accident at Rayton, eight miles east of here, late yesterday.

A large touring car containing Mr. Zand Mrs. Don Hawkins and Mr. and Mrs. Osterdorf and the chauffeur, all of Indianapolis, skidded across a bridge and after turning a complete somersault, it landed bottom side up in soft gravel at the foot of an embankment.

Hawkins and Mrs. Osterdorf were pinioned under the car. They remained there five minutes. Hawkins's legs were crushed below the knees and he was severely scalded by escaping steam. Mrs. Osterdorf had several small scalp wounds. The others in the party were severely bruised.

The party was on its way from Chicago to Indianapolis when the accident occurred. Hawkins and Osterdorf are partners in the banking business at Indianapolis.

WANTS CASE DROPPED.

Harvester Trust Endeavors to Compromise Suit Brought by State of Texas.

[BY DIRECT WIRE TO THE TIMES.]

DALLAS (Tex.) Aug. 30.—[Exclusive Dispatch.] A new turn was taken today in the anti-trust suit of the State of Texas against the International Harvester Company of America for more than $1,000,000 penalties and to drive the company out of Texas.

Efforts were begun to settle the case out of court, and the indications, it is said, are that the efforts will succeed.

The terms of the agreement, if one has been made, are not known to the newspapers. The attorneys on both sides have been in conference at Houston.

Dashing Browns and Grays For Autumn

The correct new tones in Autumn browns and grays are here. Medium weight Worsteds for late summer and early Autumn wear.

The patterns are entirely exclusive.

Suits, $35 to $50

Shop closes Saturdays at six until Sept. 1st.

B. Gordan
DRAPER and TAILOR
104 So. Spring Street

Drive Straight for ZU ZU

with a nickel and get a package of happiness. There's no other Ginger Snap so crisp and enticing.

NATIONAL BISCUIT COMPANY

5¢

Boradent

Tooth Paste

is made with milk of magnesia as a base, aromatic oils as a germicide and flavor, precipitated chalk for a polish. The result is a smooth, aromatic delightful dentifrice that preserves the teeth, hardens the gums and keeps the mouth in a clean, healthy condition. Ask your dentist about Boradent.

At all druggists 25 cents
Troy Pharmacal Company

It Will Pay You to Visit Today

Palace Market

We are now in our new store, across street (S. W. cor. 3d and Spring) from our old stand. We claim the finest, most sanitary and up-to-date market in all departments on the coast—nothing better.

Our FRESH MEATS, DELICACIES, FISH, POULTRY and OYSTERS, are displayed in double-plate glass refrigerators in counter 120 feet long.

Foothill Fruits and Vegetables

Note our steam table in our delicacy department. Once a customer, always a customer.

Choice Veal Roasts, 12½c lb.
Legs of Yearling Mutton, 12½c lb.
Pot Roasts, 7c lb.
Boiling Beef 5c lb.

OLD RELIABLE PALACE.

Come early and often. Prompt deliveries.

Phones: Main 415; Home Ex. 415. Third and Spring Streets

The Last Day

Our removal sale ends at noon today. Workmen are busy moving our stock and fixtures to the new location at 420 South Broadway. Come in this morning and see the special clean-up bargains we are offering in beautiful Waists, Neckwear, and Belts. Remember, we close at noon.

Machin Shirt Co.
124 So. Spring St.

Reliable Watch Repairing

Bring your watch here if you want it cleaned or repaired by experts. We make a watch last long and keep accurate time. J. ABRAMSON, Jeweler and Silversmith, 133 South Spring.

Finest Display of
OSTRICH PLUMES
and Feathers in Los Angeles.
Prices that are not duplicated.
MARVEL MILLINERY
241-243 So. Broadway.

Herrick Refrigerators
BEATS 'EM ALL
Has new DRY AIR system of CIRCULATION
No Mould, no Sweat—Sold only by
HENRY GUYOT
538-540 South Spring Street

Do not fail to attend our opening, Saturday, August 31st, 2:00 to 8:30 p. m.

The C. C. Bonder Piano Company
756-760 S. Broadway. Opp. Hamburger's New Building.

Keeley Cure
1022 South Flower
HOME PHONE
There is release for all from the liquor habit if they but take the Keeley Cure. An easy, quick, pleasant treatment. We shall be glad for you to call and investigate.

All work done to your satisfaction or money back.
Walter Optical Co.
419 S. Spring Street
C. J. Walter, Prop. Established 16 years

Japanese Bazaar
The YAMATO Inc.
MAIN STORE—214 S. Broadway
STORE NO. 2—332 S. Broadway
STORE NO. 3—637 S. Broadway

LABOR.

MINERS BREAK AGREEMENT.

Employees in Indiana Mine in Rebellion.

Ignore Order of Union to Return to Work.

Claim to Have Merely Quit, and Not Struck.

[BY DIRECT WIRE TO THE TIMES.]

JASONVILLE (Ind.) Aug. 30.—[Exclusive Dispatch.] Coal miners to the number of 360 walked out of the Lattas mine near here today, notwithstanding the fact that President Vanhorn of the Indiana United Mine Workers organization pointed out that such action would be contrary to the contract with the organization and subject every man to a fine of one dollar per day as long as the mine should be closed.

The miners and the operators differed over the question of removing slate from the mine which had been allowed to accumulate till it was fast closing it up.

President Vanhorn was advised of the contention and he came here to inspect the mine. He declared it was the duty of the miners to move the slate and he ordered the men to remain at work. Today, however, without any notice to the mine owners, they gathered up their tools and walked out. They claim that they have not struck but simply "quit work" and that under the agreement for imposing a fine of one dollar per day per man in cases of unauthorized strikers they are not liable because they have not struck.

The mine is closed and the owners will retain the miners' wages till the question is settled.

MAILS ARE LAID OUT.

Locomotive Firemen on Chihuahua Division of Mexican Central Strike.

[BY THE ASSOCIATED PRESS—P.M.]

EL PASO (Tex.) Aug. 30.—All the locomotive firemen on the Chihuahua division of the Mexican Central Railroad are on a strike and the train service throughout this division is tied up.

The men have been out since last Friday night. The mails are laid out as a consequence and the government is expected to take a hand in settling the matter.

General Manager Hudson of the Mexican Central is conferring with State and military authorities at Chihuahua. The cause of the strike has not been learned here.

SKY PILOTS CAST OUT.

Brewery Workers in Wisconsin Town Object to Marching in Parade With Preachers.

[BY THE ASSOCIATED PRESS—P.M.]

LACROSSE (Wis.) Aug. 30.—The Ministers' Union, organized only a few weeks ago and soon after affiliated with the Trades and Labor Assembly, was officially cast out yesterday by that body and refused permission to march in the Labor Day parade.

This action was the result of complaints by the brewery workers, who claimed that the recent agitation against the saloons had resulted in an injury to the Brewery Workers' Union.

STATE OF TRADE.

CUT IN STEEL IS EXPECTED

MANY MILLS ARE CATCHING UP WITH SHIPMENTS.

Reductions in Quotations for Certain Classes of Iron and Steel Products Are Considered Probable, but It Is Thought There Will Be no Big Shut-downs.

[BY DIRECT WIRE TO THE TIMES.]

NEW YORK, Aug. 30.—[Exclusive Dispatch.] It is probable that within the next several weeks cuts in certain classes of iron and steel products will be announced.

Many of the mills are catching up with their shipments and premiums are disappearing. An announcement of a cut in tin plate prices is expected at any time. No drastic reduction in finished steel prices is anticipated, due to the prudent policy of the steel companies in maintaining quotations at a reasonable level since the first of last year, notwithstanding the extraordinary demand for material.

A slowing up in the steel business is under way, but what proportions it will reach is problematical. It is not believed, however, there will be any shut-downs to speak of on account of lack of orders in September and October.

TURNS AGAINST FOLK.

St. Louis "Post-Dispatch" Fears Governor Doesn't Measure Up to Presidential Stature.

[BY DIRECT WIRE TO THE TIMES.]

ST. LOUIS, Aug. 30.—[Exclusive Dispatch.] A leading editorial in the Post-Dispatch, under the caption, "Is Mr. Folk of Presidential Stature?" has created a stir in local political circles. The Post-Dispatch heretofore has been looked upon as a warm supporter of Folk. The editorial says, in part:

"If graft hunting were the only or the chief employment of Governors and Presidents, Mr. Folk would take high rank in the lists. Yet graft hunting is only an incident or a duty to be performed on occasions. Governors and Presidents must be more than detectives and more than prosecutors. More than one-half of Gov. Folk's term of office has now expired, and, unless some new field of activity develops soon, his service at Jefferson City is to be distinguished chiefly for puritanism in the matter of Sunday observance.

"Is the Democratic party, which rarely fails to denounce sumptuary laws, prepared to undertake the task of electing a proscriptionist of this type to the Presidency?"

Opening of the New Townsite of Corcoran, September 9th, 1907.

One of the finest beet sugar factories in the State, now being built there by the Pacific Sugar Corporation.

Big profits made in other beet-sugar towns. Investigate now.

Special excursion train leaves Los Angeles September 8, about 7 p.m. Reduced fare.

Security Land and Loan Company, owners of townsite and lands adjoining, 257 S. Spring.

White Pearl Buttons
FROM 8 to 10 A. M..... **1c Doz.**

All sizes from 14 to 22 ligne, white pearl buttons; sell this morning from 8 to 10, 1c dozen. Limit 12 dozen to customer. Aisle 3.

BOTH PHONES EXCHANGE 337

The Broadway Department Store

Broadway, Cor. 4th.. Los Angeles Arthur Letts

IT PAYS TO FOLLOW BROADWAY ADVERTISING

Our daily store news is filled with bargain interest. Values quoted are just as we represent them to be. Every transaction bound in honor to be satisfactory or your money back. Begin this morning.

The Pulse of a Great Business Throbs in This Saturday List of

Half Prices, Close to Half, Less Than Half

Winding Up the Blue Pencil Sale the Last Day in August

TWO DAYS' TRADING IN FOUR AND ONE-HALF HOURS

$2 Kayser Silk Gloves $1.19

16-Button Length—from 9 to 10 A. M.....

Just for an hour Saturday morning, 9 to 10, we place on sale 144 pairs of the famous $2.00 Kayser 16-button Milanese Silk Gloves in black or white. They sell regularly at $2.00. Sale price $1.19. None to dealers. No phone or mail orders. Be here when the sale starts; they may not last throughout the hour. Aisle 2.

25c Wash Belts
From 8 to 9 a. m..... **5c**

Heavy duck wash belts, with mother-of-pearl buckle; the buckle alone is worth 25c. Just for an hour Saturday morning from 8 to 9, if they last that long, 5c. Aisle 3.

25c Pipes
French Briar..... **12 1-2c**

Half price for half a day on genuine French briar pipes, curved and straight stems, rubber, horn and imitation amber mouthpieces; 25c pipes at 12½c. Aisle 3.

White Parasols
Worth Up to $3.50..... **$1.29**

Any white linen or swiss parasol in stock worth up to $3.50, Saturday morning for $1.29. There's a good variety; some with lace insertion, others with embroidered edge; natural wood and bamboo handles. Be here when the doors open for the best selection. Aisle 3. $1.29.

Fancy Made Veils 79c

Values Up to $1.50.....

These are made of finest chiffon, full 1¼ yards wide, 2-inch hemstitched border on three sides. All colors and all combinations; worth $1.50 in the regular way. On sale Saturday morning 79c. Aisle 1.

Chemisettes and Cuff Sets..... 25c
In Regular 50c Values.

Chemisette and cuffs to match; material is the finest batiste; floral designs, mercerized cotton; not sold under 50c regularly; all you want to buy 25c set. Aisle 2.

25c to 50c Ribbons..... 13c
Fancies and Plain.

All kinds of ribbons, taffeta and novelties that sell ordinarily at 25c and 35c and even 50c; also plain taffeta in Nos. 60 and 80 widths; all go Saturday morning at 13c. Aisle 1.

10c to 15c Ribbons 6½c

For Saturday Morning .....

Fancy Roman stripe and graduated shades ribbon; styles wanted most at 10c, 12½c and 15c, in Nos. 7, 9, 12 widths; for sale today 6½c. Aisle 1.

The store will be closed all day Monday (Labor Day,) making it necessary for you to fill all your wants for two days in the half Saturday trading time. To make this buying time as profitable as possible to you every department comes forward with items that make the store fairly throb with bargain interest. Read every item. Be here when the doors open.

$1 to $2.50 Waists 69c

MANY SOILED AND MUSSED

A remarkable waist value for Saturday morning; a price grouping that borders on the sensational. Waists of white lawn, figured and striped lawns and mulls; any number of styles and patterns; some with embroidered and tucked fronts, the balance of several lines. Also some mussed and soiled waists; not one in this lot ever sold for less than $1.00, some $1.25. The big majority of them are $1.48, $1.75, $2.00 and some $2.50; 69c buys any of them today. Second floor.

Wash Suits $1.00

Worth $2.00 to $2.75

Two-piece wash suits of white lawn, figured lawn, percale and madras, dark and light colors, also plain chambray suits, made in several styles; skirts full plaited models, marked now $2.00, $2.50 and $2.75, all in one lot at $1.00. Second floor. That's less than you could buy the material at.

98c and $1.25 Wrappers 50c

White They Last

Wrappers of calico and percale; dark, durable colors, neat little figures and dots, navy and black; just 36 of them to go on sale Saturday morning at 8 o'clock as long as they last. They are marked now 98c and $1.25. They'll be 50c today.

$1.48 Wash Skirts 98c

Women's wash skirts of cotton covert, cloth, in oxford gray and brown. Full plaited models, with straps and several buttons; regular price $1.48. Saturday morning, second floor, 98c.

12½c Pillow Cases 5c Ea.

From 8 to 9 a. m.

Just 100 dozen of these bleached pillow cases, size 36x36. Material by the yard would cost you double this, to say nothing of the finished case. Limit of 6 to one customer. No phone or mail orders, none delivered. From 8 to 9, if they last that long, third floor, 5c each.

Silk-Finished Mohair 38c

Regular Price 98c—From 8 to 10 A. M.....

300 yards of silk-finished mohair; fancy weaves, 46 inches wide; shades of golden brown, navy blue, tan and green; sheds the dust easily. This material sells regularly at 98c. It would be low priced at $1.50; 300 yards as long as it lasts from 8 to 10 Saturday morning, 38c the yard. Aisle 11. None delivered.

1500 Yds. Jap Silk 29c
Best 50c Quality—From 8 to 10 a.m.

This includes all colors, also white and cream; 1500 yards of it, 27-inch Lyons dye; on sale Saturday morning from 8 to 10. A limited quantity to each customer, 29c yd.

75c Habutai 48c
1000 Yards

Embroidered washable habutai silk 24 inches wide, white grounds with colored rings and dots and figures; our regular price 75c. Saturday half day, 48c. Aisle 11.

85c Taffeta 49c
From 10 a.m. to 12 m.

100 shades of best all silk taffeta, 19 inches wide; the Broadway's guarantee back of every yard. No phone or mail orders, none sent C. O. D. Aisle 10, today, 49c yard.

36-in. Peau de Soie 67 1-2c
$1.25 Grade (12 to 12:30)

36-inch black peau de soie, heavy quality satin faced, all silk gros grain back; sells regularly at $1.25; from 12 to 12:30 today, 67½c. Hurry.

$1.00 Satins 58c
36-inch (8 to 10)

36-inch satins; wear guaranteed for two seasons; all colors and black; on sale from 8 to 10 Saturday morning, aisle 11, 58c yard.

29c Sateens 12½c
Black (10 to 12)

Extra fine mercerized sateens; heavy quality black; quantity limited. On sale today from 10 to 12, if they last that long, 12½c yard.

400 Yards Lining Silks 10c

35c to 50c Qualities—From 12 to 12:30.....

Remnants from half up to 12 yards, lining silks that are worth from 35c to 50c in the regular way. A fair assortment of colors, while they last from 12 to 12:30, 10c, aisle 10.

All-Wool French Voile $1.00

$1.50, $1.75 and $2.00 Qualities—From 10 to 12 a.m.....

300 yards of extra fine quality imported French voile, all wool, 44 and 48 inches wide, mohair finish. Sells always at $1.50 to $2.00. Today $1.00.

For That Fishing Trip

Savings Saturday 2nd Floor Annex

$2.50 Bamboo Fishing Rods $1.89
three-piece bamboo rods; made with fancy butt and reel-seat, heavy ferrules and guides. Today, second floor.... **$1.89**

90c double multiplying reel 69c—Surf casting reels, with click and drag; heavily nickel plated; capacity 150 yards **69c**

84 feet braided linen line 10c

20c anelled hooks; all sizes.... 10c

10c to 25c furnished lines at half price; complete with hooks and sinkers.

50c Japanese folding telescope basket 29c

$1.75 canvas covered lawn or porch chair $1.19

UPPISH.

PAVING WAY FOR TROUBLE.

PUBLIC WORKS BOARD AFTER ASPHALT TRUST.

Sudden Rise in Bids for Street Work May Cause District Attorney to Investigate Complaint of Unlawful Combine—City Engineer Finds no Good Reason for Advance.

The Board of Public Works may ask the District Attorney to start an investigation to discover whether an unlawful combine exists here for the purpose of forcing higher prices of asphalt work.

Bids for street paving received this week show a marked advance over those of a month ago. There has been no advance in the price of material or labor and the Board of Public Works is growing suspicious. Yesterday the board sent a communication to the City Engineer asking for information as to the probable cause for the sudden and uniform advance in price.

Apparently the asphalt trust is paving the way for no end of trouble for itself.

Replying to the request for information Acting Chief Deputy Johnson of the engineer's department wrote to the board late yesterday evening as follows:

Replying to your communication in which you ask as to whether this office can assign any reason for the fact that prices for paving contained in proposals recently opened by your body exceed those named in earlier bids, will state that the only causes I can name for such advance are as follows:

There is a very large amount of paving work on hand; all the companies have contracts sufficient to keep them busy for some time; more work is coming up, and consequently competition is not sufficiently keen to cause the companies to figure down as close as they might otherwise do.

Contractors claim that they fear a shortage of brick and a consequent delay in their work. This would have a bearing on the length of time to be allowed for the completion, and might affect the prices slightly, but ought not to be responsible for any marked advance. One contractor has claimed that, owing to financial conditions, it is hard to get money to carry on these expensive contracts. This fact would also lead to a slight increase in price.

Members of the board decline to discuss the paving situation other than to refer to the bids on file in the office of the board. These show a sudden and apparently a concerted action on the part of the asphalt companies to boost prices for street paving.

DENT FARM IS SOLD.

Former Home of Gen. Grant, With Log Cabin He Once Occupied, Goes at Auction.

[BY THE ASSOCIATED PRESS—P.M.]

ST. LOUIS, Aug. 30.—The historic Dent farm, once owned by Gen. Grant, and located outside the city limits in St. Louis county, changed hands today, having been sold at auction for $75,000.

The farm comprises 438 acres, and has long been a point of interest, as the old log cabi noccupied by Gen. Grant is still standing.

FIGHTING BUBONIC PLAGUE.

War Department Loans San Francisco Tents for Use of Patients from City Hospital.

[BY THE ASSOCIATED PRESS—A.M.]

WASHINGTON, Aug. 30.—The War Department has decided to grant the request of the Mayor of San Francisco for tents to accommodate the patients in the city hospitals who are to be removed from the buildings to reduce the chance of extending the ravages of the plague.

Acting Secretary Oliver was urged to comply with the application by Surgeon-General Wyman, but he failed to find any legal authority for the gift of the tents.

He replied, however, that he would sell the city of San Francisco any number of tents necessary. So far no answer has been received to his offer.

NO NEW CASES DEVELOP.

[BY THE ASSOCIATED PRESS—A.M.]

SAN FRANCISCO, Aug. 30.—There have been no new cases of plague discovered, and the health authorities express the utmost confidence that there is no danger of the spread of the disease.

PRINT SHOP BURNS.

Home of Louisville "Courier-Journal" and "Evening Times" Partially Destroyed.

[BY THE ASSOCIATED PRESS—A.M.]

LOUISVILLE (Ky.) Aug. 30.—The Courier-Journal building at Fourth and Green streets, in which are located the plants of the Courier-Journal and Evening Times, was destroyed by fire early today. The structure was five stories high and occupied half a block.

The fire started at the top of an elevator shaft, supposedly from defective insulation of electric wires, and it spread with great rapidity.

The editorial and reportorial forces of the Courier-Journal stuck to the building in the hope that the blaze would be subdued and that they could issue the paper, and had to be taken out on ladders.

The linotype machines and presses are located in a reinforced concrete section of the building, and the damage to them was comparatively light. The loss is estimated to be about $200,000. The machinery, while damaged to some extent by water, can soon be put in shape.

The Courier-Journal and the Times were issued from the Herald plant today.

SAVED AT ELEVENTH HOUR.

Sentence of Texas Wife-murderer Is Commuted Night Before Day Set for Execution.

[BY DIRECT WIRE TO THE TIMES.]

DALLAS (Tex.) Aug. 30.—[Exclusive Dispatch.] Harry Williams, the wife murderer, was not hanged at Beaumont today.

Gov. Campbell last night at 11 o'clock commuted his sentence to life imprisonment.

The Governor had to notify the Sheriff by long-distance telephone, as Beaumont is isolated because of the telegraphers' strike.

FISH KEEPS MUM.

Declines to Reply to Harahan's Statement and Says Incident Is Closed.

[BY THE ASSOCIATED PRESS—P.M.]

NEW YORK, Aug. 30.—President Harahan's statement respecting his relation to Stuyvesant Fish was shown the latter today, and he was asked if he desired to make any reply. He said:

"The Harahan incident was closed when I left the Illinois Central office on Wednesday. What he may now see fit to give out after his return to Chicago does not interest me, nor will it lead me to break the silence which I have maintained."

Gray Hair Quickly Restored

to its natural color by using Alfredum's Egyptian Henna. Sure, harmless. 1st-class druggists.

Sample Shoe Company.

Top floor, Bryson Block, Second and Spring. Sample shoes at wholesale prices. See our dollar bargains. Open Saturday night.

BRIBERY.

ATTEMPT MADE TO BUY DURBIN.

INDIANA EX-GOVERNOR TELLS OF OFFER OF $93,000 BRIBE.

Was Invited to Meet "Certain Gentlemen" in Cincinnati to Discuss Ways and Means of Getting William A. Taylor Back Into Kentucky to Stand Trial.

[BY THE ASSOCIATED PRESS—A.M.]

INDIANAPOLIS (Ind.) Aug. 30.—Winfield T. Durbin, Governor of Indiana from 1901 to 1905, made the sensational statement last night that soon after his inauguration as Governor attempts were made to bribe him to turn over William A. Taylor, Kentucky's refugee Governor, to the authorities of Kentucky for trial on the charge of conspiracy to assassinate Gov. Goebel.

The offer to former Gov. Durbin, according to his own statement, was $93,000 in cash. Mr. Durbin said that Taylor had been advised of the attempted bribery after it was made and was cognizant of all that had transpired at the meeting at which the $93,000 was offered.

Former Gov. Durbin said the first efforts to bribe him came in the shape of invitations to meet "certain gentlemen" in Cincinnati, "to discuss the connection of Taylor with the Goebel murder." He declined the invitation, saying that he would give no consideration to the case outside of his own office. State Senator Binkley, since dead, was then asked to come to Cincinnati. He met a number of Kentuckians in a hotel there by appointment. They told him they were anxious to have Taylor returned to Kentucky for trial; that there then remained a total of $93,000 of the $100,000 voted by the Legislature. All this, they said, would be cheerfully paid to the Indiana Executive if he would surrender Taylor to the Kentucky authorities, or make it possible for them to get him across the Ohio River into that State. Binkley is said to have left the room as soon as the proposition was made, thereby indicating that he would have nothing to do with it.

ST. PAUL'S IN DANGER.

Committee of Architects Says Precautions Are Necessary to Prevent Disaster.

[BY THE ASSOCIATED PRESS—P.M.]

LONDON, Aug. 30.—The committee of architects appointed to inquire into St. Paul's cathedral has issued a report which declares that, while the cathedral is in no immediate danger, elaborate precautions are necessary to prevent it from disaster.

POACHERS TURNED LOOSE.

Department of Justice Disapproves Forfeiture Proceedings in Case of Two Jap Schooners.

[BY THE ASSOCIATED PRESS—P.M.]

WASHINGTON, Aug. 30.—After careful consideration of all the facts concerning the seizure and of the subsequent proceedings to forfeit the Japanese schooner Nitto, alleged to have been engaged in illegal sealing operations in Alaskan waters, the Department of Justice has disapproved of the forfeiture proceedings.

The Nitto, therefore, will be turned over to her crew and permitted to depart from Unalaska.

The proceedings instituted by this government involved the crews of two Japanese schooners, the Kaiwo and Nitto, individuals of both crews having been caught in the act of taking seals within the American water boundary. These men were convicted and the remainder of the crew was acquitted.

A libel was filed against the schooner Nitto, although the Kaiwo was released. This libel proceeding the Department of Justice now has abandoned.

MUTINY LEADER HANGED.

Non-commissioned Officer Who Commanded Battleship Kniaz Potemkin Put to Death in Prison.

[BY THE ASSOCIATED PRESS—A.M.]

ODESSA, Aug. 30.—Matushenko, the Russian non-commissioned officer who led the mutiny on the battleship Kniaz Potemkin and commanded that vessel on its sensational cruise about the Black Sea in the summer of 1905, was hanged last night in the prison at Sebastopol, to which place he was secretly removed after his arrest here August 25, and where he was tried before a court-martial and sentenced to death.

After abandoning the battleship at Kustendje, Roumania, Matushenko went to New York, where he worked for two years in an iron foundry.

Homesickness led him, last July, to return to this city, where the attention of the police was directed to him, and he was arrested with other members of a revolutionary organization which had been formed under his leadership.

DARROW STARTS WEST.

Chicago Lawyer Will Defend Pettibone, Whose Trial at Boise Will Begin October 1.

[BY DIRECT WIRE TO THE TIMES.]

CHICAGO, Aug. 30.—[Exclusive Dispatch.] Attorney Clarence S. Darrow started for Boise, Idaho, today, to take charge of the defense of George A. Pettibone, Charles Moyer and Steve Adams, the labor leaders awaiting trial upon indictments for the murder of former Gov. Steunenberg of Idaho.

Pettibone will be the first to be placed on trial, and his hearing will begin October 1.

Attorney E. F. Richardson has been dropped from the case, and Attorney Darrow will have charge of the defense. Former Congressman Edgar Wilson, former Judge K. I. Perky and John Nugent, all of Boise, will be associated with Mr. Darrow.

CHECK SENT TO JOHN D.

Rockefeller Receives Witness Fees and Mileage for Appearance Before Judge Landis.

[BY THE ASSOCIATED PRESS—P.M.]

CHICAGO, Aug. 30.—The witness fees and mileage of John D. Rockefeller, claimed by him for his appearance before Judge Landis in the Federal Court some weeks since, were paid today.

A check for $73 was mailed to Mr. Rockefeller's home in Cleveland.

EKSTROMER IS REINSTATED.

WASHINGTON, Aug. 30.—The President has reissued an exequatur to Charles Alexander Astley Eckstromer, Vice-Consul of Sweden at St. Louis, who was removed several months ago on account of having written a letter which gave offense to the administration. He was restored to duty at the request of the Swedish government.

EX. 315—PHONES EX. 315.

DIAMOND COAL CO.

235 WEST THIRD STREET

PARENTS SELL BABES.

Twins Are Sold in Market in Italy for $40 Each but Buyer and Seller Are Arrested.

[BY THE ASSOCIATED PRESS—P.M.]

LONDON, Aug. 30.—A Rome dispatch brings a story of an attempted selling of children in the market at Avellino.

A peasant and his wife brought two of their children, twins, 4 months old, and in open market offered to sell them for $40 each. The babies were plump and healthy, and were bought by a man who offered the price required.

He was taking the children away when the police stepped in and arrested both buyer and seller.

BRITISH CONSULATE CHANGES.

WASHINGTON, Aug. 30.—The British government has just made some important changes in British consulates in this country. The State Department today issued exequaturs to the following: British Consuls-General, Courtenay W. Bennet, at New York; Walter R. Hearn, at San Francisco. British Consuls: James Laidlaw, at Portland; Wolfred Powell, to Philadelphia; Alexander Finn, at Chicago, and Horace D. Dickinson Nugent, at Galveston.

How Is Your Watch?

Does it need attention? Our mechanics are skilled and careful, and can make your timepiece like new. Our prices are reasonable. Our work is consistent with our reputation—the best.

S. Nordlinger & Sons. Gold and Silversmiths Established, 1880

323 So. Spring St.

TEA

Is there a better way to keep the family longer at table, to keep it together?

Your grocer returns your money if you don't like Schilling's Best; we pay him.

WEATHER FORECAST.
For Los Angeles and Vicinity.
Cloudy; possibly showers; fresh south wind.

THE price of a prescription depends upon the drugs that go into in—

And upon the time it takes to put them together—

That is "The Owl's" method of determing price.

We don't charge anything for the "mystery" that surrounds prescription work.

There is'nt any at "Owl" Stores.

The Owl Drug Co.

Cut Rate Druggists

TWO STORES IN LOS ANGELES

320 South Spring St. Broadway and Fifth St.

Three Stores in San Francisco

Three Stores in Oakland

SPORTING PAGE.

BLOODED DOGS GET REWARDS.

Long List of Prize-winners Is Announced.

Best Animal Is Fox Terrier Wandee Knight.

Show Will End Tonight With Cup Presentation.

A greatly increased crowd of spectators, as compared with the opening day, was the principal feature of the Venice dog show yesterday, and to the surprise of every one, the awarding of prizes was completed early in the day, and even the special prizes were given. There was keen interest shown in the judging, and on the whole the awards pleased the majority of the exhibitors, although there were doubtless many sore hearts, as there are in every show. Still, the prizes were very evenly distributed and there is probably little cause for just complaint.

Yesterday was society day at the show, and in the afternoon many automobile parties visited the auditorium to see the numerous barkers which were trying to outshine each other there. The general verdict was that while the show is comparatively small, it makes up in quality what it lacks in quantity. At the Venice show, in many cases, only the dogs thought worthy of a prize by their owners are on exhibition, and the great majority of canines without particular merit, which often burden the larger shows, are absent.

The president's cup, offered by W. J. Doran for the best dog of any breed, was captured by Wandee Knight, the smooth-haired fox terrier exhibited by William K. Peasley. This dog is a first prize winner wherever he is exhibited, and has carried away the honors in his class in New York and Chicago shows. He was entered at Venice for specials only, and so received no ribbon in the regular awards.

Moston Monarch, the bulldog exhibited by George McLean, was a close second for the best-dog cup. He was awarded first prize in the competition for dogs over forty-five pounds, on Thursday.

For the best dog owned and shown by a lady, Mrs. M. F. Severance was awarded the cup offered by Gen. M. F. Sherman, for her Boston terrier bitch, Endcliffe Topaz.

The special cup for the best terrier, offered by LeRoy Macomber, was taken by Wandee Knight, the dog which got the prize for being the best of any breed shown. The runner-up was Fred Herr's Bolyston Prince II, winner of the blue ribbon for Boston terriers over twelve and under twenty-two pounds.

The award for the best exhibit went to J. W. Brooks, who owns the Ascot Kennels of Boston terriers.

The club prize of $25 for the handler showing the greatest number of dogs was divided between Dave Katz and A. Halliwell, each having thirty-eight. Another handler had thirty-four.

SPECIAL CUP AWARDS.

The general special awards of cups for the best in the various breeds were as follows:

St. Bernards—Mrs. Millie Roger's Don.

Great Danes—Frank Valk's Major VI.

Russian wolfhounds—Carl Curtis's Kubelik II.

Greyhounds — A. Cota's Princess Lightfoot.

American foxhounds — Pasadena Hunt Club for best exhibit, and same owner's Leader, for best dog.

English foxhounds—Maj. W. A. Phipp's Langley Drag and Langley Chum, best pair.

Pointers—Ed. Maier's Dictator.

English setters—Huron Rock's Sue Gladstone.

Irish setters—C. C. Bancroft's Lady Don.

Cocker spaniels—Kingsley N. Stevens's Brownsland Babbie, for best cocker in show; same owner's Bernal Duke, for best of opposite sex; Miss Evelain Montano's King, Jr., for best other than black; and Bernal Duke for best black dog or bitch.

Dachshunds—Grace H. Thayer's Hans for best dog; same owner's Grettel, for best bitch.

Collies—Mrs. Ernest Kennedy's Prince of Hazeldean, for best dog or bitch in puppy or novice class; William Ellery's Southpost Philosopher, for best dog; same owner's Xantippe of Moreton, for best bitch; Prince of Hazeldean, for best dog bred in California.

Dalmatians—El Delmaciano kennels' Tottie, for best bitch in limit class; Phillip C. Meyer, Jr.'s Glenwood Adonis, for best dog; same owner's Glenwood Minerva, for best bitch; El Delmaciano's Sister, for best puppy dog raised in Los Angeles.

English bulldogs—C. B. Bergin's Metropolitan Chappie, for best in novice class; Carl B. Gill's Tecdote Wonder, for best dog; Mrs. George E. Monteith's Judy Monte, for best bitch.

French bulldogs—Mrs. A. C. Kingsbury's Denys de Jargean, for best dog; Mrs. Edwin E. Edelhoff's Madame Bouuette, for best bitch.

Boston terriers—Ascot Kennels's Ascot Roseben, for best puppy; Freeman Ford's Arroyo Affiliate, for best puppy bitch; Ascot's Roseben, for best novice; John H. Blackwood's El Mundo Amelia, for best novice bitch; Ascot Kennels' Ascot Jim, for best dog in limit class; Mrs. M. S. Severance's Endcliffe Topaz, for best bitch in limit class; El Mundo Kennels' Bolyston Prince II, for best dog in show; Endcliffe Topaz, for best bitch in show; Ascot's Ascot Major, for best dog in toy class; Ascot Sporting Dutchess, for best bitch in toy class; Ascot Roseben, for best Pacific Coast bred Boston terrier.

Fox terriers—Miss Lucy McCarroll's Ramona Saline, for best puppy dog or bitch; Peter N. Nissen's Kasimo Act, for best in novice class; A. B. White's True Blue Victor, for best dog in limit class; Hampshire Kennels' Wandee Knight, for best dog; same owner's Sabine Rustic, for best bitch.

Fox terriers (wire-haired)—S. C. Halstead's Olivewood Sallie.

Irish terriers—George W. Southcott's Portland Bee.

Scottish terriers—Mrs. C. A. Holcomb's Hott.

Japanese spaniels—Miss Cathryn Shoemaker's Nippon.

English toy spaniels—Mrs. R. T. Cochran's Dreamwold Don Quixote, for best orange and white; same owner's Lady Noggs, for best bitch, orange and white; same owner's Lady Betty, for best bitch, black and tan; same owner's Dreamwold Don Quixote, for best English toy spaniel, owned and shown by a lady.

Toy poodles—Mrs. Charles Patton's Jeanette.

Yorkshire terriers—Tom Savage's Mickey, for the best dog; same owner's Trilby, for the best bitch.

Maltese terriers—Mrs. G. W. Wells's Monkey.

Chihuahuas—Mrs. Bertha Watkins's Baby Santana.

Miscellaneous—J. W. Allen's Italian greyhound bitch, Trix.

Terriers occupied most of the attention yesterday. A large exhibit of a half-dozen varieties was submitted to the judges, who pronounced the lot, as a whole, one of the best of all to be seen at the show. In making the awards, Ackerman looked a great deal to bone, which he says is even more important than nose and skull.

True Blue Victor, owned by Austin White, carried off the honors in the smooth-haired class of fox-terriers. He is a fine specimen, and was the recipient of special commendations from the judge and visitors at the show. Close to him in excellence was W. K. Peasley's Sabine Rustic, from the Hampshire kennels. Peasley's Hampshire Ivy was easily first in the bitches' classes, and Olivewood Sallie, the property of R. C. Halstead, the only dog of the wire-haired kind entered, won in her class. The best Irish terrier was Portland Bee, owned by George W. Southcott.

Dreamwold Don Quixote, the toy spaniel recently purchased by Mrs. R. T. Cochran from Thomas W. Lawson, proved to be the best of his kind on exhibition. The price paid to the Boston frenzied financier is said to have been $1000.

A tiny two-pound toy poodle, and probably worth its weight in gold, won the blue ribbon for dogs of this kind. Mrs. Charles Patton's Jeanette was the valuable little creature which had to drag about the big piece of cloth that indicated her to be a champion.

In addition to the awards published yesterday, the following is the complete list, other than the specials:

GENERAL AWARDS.

Bulldogs, puppies and dogs: First, C. B. Bergin's Metropolitan Chappie; second, Mrs. E. Sheiling's Bob. Limit dogs, over 45 pounds: first, George B. MacLean's Kentish Monarch; second, C. B. Bergin's Metropolitan Chappie. Open dogs, under 45 pounds: First, James Ewins' Moston Bar None. Open dogs over 45 pounds: First, George B. MacLean's Monarch; second, Phil C. Meyer's Endcliffe Baron; third, C. B. Bergin's Metropolitan Chappie. Winners dogs: First, George B. MacLean's Moston Monarch; reserve, James Ewin's Moston Bar None. Puppies, bitches: First, T. B. Roy's Geisha Girl; second, James Ewin's Nellie Palmer; third, William Kennedy's Lemons. Novice bitches: First, F. B. Roy's Geisha Girl; second, M. Manley's Juno III; third, H. P. Beddeau's Golden Sceptre. Limit bitches, under 40 pounds: First, Mrs. C. R. Horne's Vinemont Pearl. Limit bitches, over 40 pounds: First, J. L. Eighols's Metropolitan Moll. Open bitches, under 40 pounds: First, James Ewins' Tennessee; second, William Peasley's Leeds Brilley Girl. Open bitches, over 40 pounds: First, George B. MacLean's Mersey Queen; second, J. L. Eighols's Metropolitan Moll. Winners bitches: First, James Ewins' Tennessee; reserve, George B. MacLean's Mersey Queen.

Airedale Terriers—Limit dogs: First, L. G. Garnsay's Clifton Lad. Open dogs: First, L. G. Garnsay's Clifton Lad. Winners dogs: First, L. G. Garnsay's Clifton Lad. Limit bitches: ve—d, L. G. Garnsay, Clifton Lass. Open bitches: First, L. G. Garnsay's Clifton Lass. Winners bitches: L. G. Garnsay's Clifton Lass.

Bull Terriers, puppies, dogs: First, C. B. Bergin's Zombro; second, Carl B. Gill's Edgecote Wonder. Novice dogs: First, Mrs. S. A. Shook's Adonis. Open dogs, over 20 pounds: First, Carl E. Gill's Tedecote Wonder. Winners dogs: First, Carl E. Gill's Tedecote Wonder; reserve, C. B. Bergin's Zombro. Puppies, bitches: First, H. T. McCullough's Peerless Spectator; second, H. T. McCullough's Peerless Rene. Novice bitches: First, H. T. MacCullough's Fearless Spectator; second, H. T. McCullough's Peerless Rene; third, V. J. McGilvray's Shamrock Queen. Limit bitches, over 20 pounds: First, Mrs. G. E. Monteith's Judy Monte; second, Mrs. S. A. Shook's Woodcote Monarch's Fairy; third, V. J. McGilvray's Shamrock Queen. Open bitches, over 20 pounds: First, Mrs. G. E. Monteith's Judy Monte; second, Mrs. S. A. Shook's Woodcote Monarch's Fairy. Winners, bitches: First, Mrs. G. E. Monteith's Judy Monte; reserve, H. T. McCullough's Peerless Spectator.

French bulldogs—Puppies, dogs: first, Mrs. A. A. C. Kingsbury's Denys de Jargean; second, H. P. Beddeau's Abbington Rip. Novice dogs: Mrs. A. C. Kingsbury's Denys de Jargean; second, H. P. Beddeau's Abbington Rip; third, Mrs. Edwin H. Edelhoff's Monsieur Vite. Limit dogs: first, Mrs. A. C. Kingsbury's Denys de Jergean; second, Mrs. M. H. Hamberger's Mystic Boulot. Open dogs: first, Mrs. A. C. Kingsbury's Denys de Jergean. Winners, dogs: first, Mrs. A. C. Kingsbury's Denys de Jergean. Novice bitches: first, Mrs. P. C. Meyer's Glenwood Marie. Open bitches: first, Mrs. Edwin E. Edelhoff's Madame Boulette. Winners, bitches: first, Mrs. Edwin E. Edelhoff's Madame Boulette; reserve, Mrs. P. C. Meyer's Glenwood Marie.

Boston terriers—Puppies, dogs: first, Ascot Kennels' Ascot Roseben; second, El Mundo Kennels' El Mundo Bloat; third, Freeman Ford's Arroyo Acrobat. Novice dogs: first, Ascot Kennels' Ascot Roseben; second, Freeman Ford, Arroyo Acrobat; third, L. R. Walton's Bill Bowser. Limit dogs: twelve and under seventeen pounds: first, Ascot Kennels' Ascot Roseben; second, Freeman Ford's Arroyo Acrobat. Limit dogs, seventeen and under twenty-two pounds: first, Ascot Kennels' Ascot Jim; second, L. R. Walton's Bill Bowser; third, Ascot Kennels' Endcliffe Quaker. Open dogs, twelve and under twenty-two pounds: first, El Mundo Kennels' Champion Boylston Prince II; second, Ascot Kennels' Ascot Jim; third, L. R. Walton's Bill Bowser. Open dogs, twenty-two and under twenty-eight pounds: first, Freeman Ford's Arroyo Autocrat; second, Mrs. E. C. Broome's Endcliffe Dictator. Open dogs, toys, under twelve pounds and over 1 year old: first, Ascot Kennels' Ascot Major. Winners, dogs: first, El Mundo Kennels' Champion Boylston Prince II; reserve, Ascot Kennels' Ascot Jim. Puppies, bitches: first, Freeman Ford's Arroyo Affiliate; second, John H. Blackwood's El Mundo Amelia; third, Mrs. Frank L. Wood's El Mundo Chiquita II. Novice bitches: first, John H. Blackwood's El Mundo Amelia; second, Mrs. Frank L. Wood's El Mundo Chiquita II; third, Miss Wanda K. Hayes's Miss Checkers. Limit bitches, twelve and under seventeen pounds: first, El Mundo Kennels' El Mundo Dolly Varden; second, Ascot Kennels' Ascot Dixie. Limit bitches, seventeen and under twenty-two pounds: first, Mrs. M. S. Severance's Endcliffe Topaz; second, Ascot Kennels' Bayside Reserve; third, Freeman Ford's McCusker's Butternut. Open bitches, twelve and under twenty-two pounds: first, Mrs. M. S. Severance's Endcliffe Topaz; second, Ascot Kennels' Ascot Dixie; third, Ascot Kennels' Bayside Reserve. Open bitches, twenty-two and under twenty-eight pounds: first, Ascot Kennels' Jersey Lily. Open bitches, toys under twelve pounds and over one year old: first, Ascot Kennels' Ascot Sporting Dutchess. Winners, bitches: first, Mrs. M. S. Severance's Endcliffe Topaz; reserve, El Mundo Kennels' El Mundo Dolly Varden.

Fox Terriers (smooth,) novice—J. R. Huddleston's Ramona Searchlight, first; Peter N. Nissen's Kasimo Act, second; George L. Waring's Safety, third. Limit, dogs: Austin B. White's True Blue Victor, first; Olive and Ida May Tiemer's Warren Searcher, second. Open, dogs: Hampshire Kennels' Sabine Rustic, first; Warren Searcher, second. Winners, dogs: True Blue Victor, first; Sabine Rustic, reserve. Puppies, bitches: Miss Lucy McCarroll's Ramona Saline, first. Novice, bitches: J. R. Huddleston's Ramona Susanna, first; J. .. Brown's Garston Puck, second; Austin B. White's True Blue Belle, third; Richard Thomas's Cairnsmuir Jesse, v.h.c. Limit, bitches: J. R. Huddleston's Ramona Soneda, first; Hampshire Kennels' Hampshire Ivy, second. Open, bitches: Hampshire Ivy, first.

Fox Terriers (wire-haired)—Puppies, bitches: R. C. Halstead's Olivewood Sallie, first. Novice, bitches: Olivewood Sallie, first. Limit, bitches: Olivewood Sallie, first. Winners, bitches: Olivewood Sallie.

Irish Terriers—Puppies, dogs George W. Southcott's Crow Gill Dennis, first. Open, dogs: Crow Gill Dennis, first; R. H. Miller's Pat, second. Winners, dogs: Crow Gill Dennis, first; Pat, second. Puppies, bitches: Mrs. Peter N. Nissen's Crow Gill Coleen, first; Southcott's Crow Gill Sheela, second; Sidney Roberts's Mollie O'Toole, third. Novice, bitches: Crow Gill Sheela, first; Mollie O'Toole, second; James McAney's Peggy, third. Limit, bitches: George W. Southcott's Crow Gill Novak, first; Mollie O'Toole, second. Open, bitches: Southcott's Portland Bee, first; Mollie O'Toole, second. Winners, bitches: Portland Bee, first; Crow Gill Coleen, second.

Scottish Terriers—Open, dogs and bitches: M. C. Melkiejohn's Scottie McPherson, first; Mrs. C. A. Holcomb's Hott, second.

English Toy Spaniels—Puppies, dogs and bitches: Mrs. Robert C. Cochran's Lady Betty, first; Mrs. Cochran's Dorothy, second. Novice, dogs and bitches: Lady Betty, first. Limit, dogs and bitches: Mrs. R. T. Cochran's Lady Noggs, first. Open, dogs and bitches, orange and white: Mrs. R. T. Cochran's Dreamwold Don Quixote, first; Lady Noggs, second; Dorothy, third. Open, dogs and bitches, black and tan: Lady Betty, first. Winners, dogs and bitches: Dreamwold Don Quixote, first; Lady Betty, second.

Japanese Spaniels—Limit, dogs and bitches: Kathryn Shoemaker's Nippon, first. Open, dogs and bitches: Nippon, first. Winners, dogs and bitches: Nippon, first.

Toy Poodles—Limit, dogs and bitches: Mrs. Josephine Krieger's Grand Pa, first; Mrs. Edwin E. Edelhoff's Fortuna Tean, second. Open, dogs and bitches: Mrs. Charles Patton's Jeanette, first; Mrs. E. A. Armstrong's Baby Armstrong, second. Mrs. E. A. Armstrong's Captain News, third. Winners, dogs and bitches: Jeanette, first; Baby Armstrong, reserve.

Yorkshire Terriers—Open, dogs and bitches: Thomas Savage's Trilby, first; Savage's Micky, second.

Maltese Terriers—Open, dogs and bitches: Mrs. G. Wiley Wells's Monkey, first.

Chihuahuas (smooth)—Open, dogs and bitches: Mrs. Bertha Watkin's Baby Santana, first; R. A. Dallugg's Pichulic.

Miscellaneous—Open dogs and bitches, over twelve pounds and not exceeding twenty-four pounds: J. W. Allen's Italian greyhound bitch, Trix, first.

DEL MONTE TOURNEY.

New Courts Are Declared Fast, Which Will Aid Southern California Entries.

[BY DIRECT WIRE TO THE TIMES.]

DEL MONTE, Aug. 30.—[Exclusive Dispatch.] The nineteenth annual tournament for the tennis championship of the Pacific Coast will open tomorrow morning on the Del Monte courts. The day will be given over to play in the ladies' events. The mens' singles will not be started until Monday. There already are more than thirty entries in that event.

Many players arrived at the hotel this morning and the new courts were given a tryout during the afternoon. They are pronounced very fast, which will materially help the southern entries, who are acustomed to play on fast cement courts.

Among the players already on the ground are Mrs. H. O. Bruce and Miss Florence Sutton of Los Angeles. The entries in the various events are as follows:

Mens' singles—M. McLaughlin, Geo. Janes, B. J. Uourse, C. E. Foley, Ramon Rentiens, Harold Getz, Carl Gardner, Geo. Guerin, Ed. Finnegan, J. A. Landsberger, Harry Rolfe, H. Murdock, R. D. Gatewood, Bert Spaulding, R. A. Harper, Herbert Long, A. C. Blumenthal, E. G. Galusha, F. H. Hunt, Harold Braly, Trow Hendricks, W. G. Hunter, S. Sinsabaugh, A. E. Bell, Albert Charlier, W. W. Bacon, Marius Hotchkiss, A. J. Gowan.; J. P. Cassell, Harry Welhes, W. Dawson, and Melville Long (defender.)

Junior singles—H. Getz, H. Fuchs, P. Hardeman, P. Sontagg, R. Strachan, D. Honke, B. Batkin, R. Ruggle, N. Voorsanger, Ward Dawson.

Ladies singles—Miss B. Vaillean, Miss Golda Meyer, Mrs. Faulkner, Mrs. B. O. Bruce, Miss Florence Sutton, Miss Hazel Hotchkiss (defender.)

WHOOPING 'ER UP.

FOOTBALL RALLY AT STANFORD.

CAPT. KOERNER ORDERS MEN TO REPORT SEPTEMBER 11.

L. M. Edwards of Los Angeles Seeks Position of Athletic Manager Made Vacant by Resignation and Departure of Dud Sales—Nucleus for This Year's Team.

[SPECIAL CORRESPONDENCE OF THE TIMES.]

STANFORD UNIVERSITY, Aug. 30.—Football will be inaugurated on the Stanford campus on September 10, when a big rally will be held to boost the Rugby season. September 11 has ben set by Capt. Koerner as the first day for practice on the big field.

Manager D. D. Sales, of the Student body, is serving until his successor is chosen, and has arranged several games for the 'varsity and freshman teams. Among the teams which will be seen on the Stanford field, this fall, are Nevada, the Barbarians of San Francisco, and the Vancouver fifteen.

L. M. Edwards, of Los Angeles, and Guy Knupp of Porterville, have announced themselves as candidates to succeed Sales as manager of the Associated Students. Sales expects to enter Harvard this fall. The faculty declared his office vacant because he failed to keep up his studies while manager.

Stanford loses seven of the fifteen men who played on the Rugby team last year. The scrum remains pretty well intact, but the star backs are missing. Scott, Chalmers, Edwards and Presley, who made up the best part of last year's team, will not be on the field this year. In the scrum Jim Stanford, Cheda, and Molfino are out of the game.

Half the team is back to form the nucleus of the 1907 squad. In the scrum Capt. Koerner, Pemberton, Thorpe, and Minturn have returned to college. Fullback Kenny Fenton is on hand, and with Owen, Holman, and Laumeister, will form the veteran portion of the backfield.

Field Coach George Presley and Jimmy Lanagan are due from New Zealand on September 5. Fred Lanagan, the hurdler, also is expected at that time, too late for the Jamestown meet.

PRESIDENTIAL SALARY AT STAKE.

RICH FUTURITY RACE WILL BE RUN TODAY.

[BY DIRECT WIRE TO THE TIMES.]

NEW YORK, Aug. 30.—[Exclusive Dispatch.] Eight of the best 2-year-olds in training will fight it out at Sheepshead Bay tomorrow for the $50,000 Futurity, which is the richest stake on the American turf. It will be the twentieth running of the race, and never before has such a small number of horses been named to go after the prize. The excuse is the presence of James R. Keene's great colt Colin in the race. On all sides the Wall street millionaire is conceded the race. Other owners may try to buoy up the hopes of their followers with the cry "I have a chance," but in it there is not that air of confidence which would mark these predictions at other times.

It is Colin they fear, and other owners are going into the race to get the second or third money, which, in itself, is much larger than a first in ordinary stakes.

And to help the great Colin along, Mr. Keene, or, rather, his very shrewd trainer, Jimmy Rowe, has named Restigouche to go with him. The latter is a great horse, too, hardly fit to compare with the great son of Commando, but still the equal of any other horse in the race. At least, that is what past performances have shown.

But disappointments are probably more common in racing than anything else. The best have fallen, and James R. Keene has felt the lash of fate before. Years ago he sent his colt Sysonby to the post to win a Futurity. Sysonby was the favorite. Luck was against him, and the horse was beaten by two fillies which were considered good, but not in a class with the son of Melton.

It was Artful, a Whitney filly, which did the trick. History has repeated itself, and maybe it will tomorrow. If it does, Colin's conquerer may turn up in the Whitney colt, Bar None.

RACING IN RAIN.

SPORT ENDS IN SLUSH.

[BY DIRECT WIRE TO THE TIMES.]

PROVIDENCE (R. I.) Aug. 30.—[Exclusive Dispatch.] A dreary cold rain marred the last day's racing at Narragansett Park. The programme was featureless, though some good driving and extra heats kept the crowd of 1500 interested.

Trotting, 2:10 class, purse $1000;

Henry S., Jr. (Evans)	1	1	
Composed (Lasales)	2	2	
Prince C. (McKenny)	3	3	
Doris Martin (McFago)	4	4	
Princine B. (McHenry)	5	5	
Sunline (Mallett)	6	6	
Bumaa Girl (Clark)	7	7	

Time—2:13½, 2:15¼.

Pacing, 2:08 class, purse $1000:

Wilson Addington (Cox)	5	4	1 1
Judex (McKenny)	1	2	5 2
Bystander (Hall)	3	1	4 3
Judge Wilson (Spencer	2	3	2dis
Byron K. (Geers)	4	5	3dis

Time—2:00¼, 2:07¼, 2:09½, 2:11¼.

Trotting, 2:11 class, purse $1000:

Berico, by Palatka-Myra, by			
Knickerbocker (Smith)	1	5	1
Betty Brook (Titer)	2	1	2
May Heart (McHenry)	3	3	3
Silko (McCarthy)	4	2	4
Bonnie Russell (Thomas)	5	4	dis

Time—2:10½, 2:11½, 2:10¼.

Pacing, 2:16 class, purse $1000:

Moy (Hayes)	1	1
Red Jacket (F. Dennis)	4	2
Queen Walnut (Taylor)	2	4
Arrow (Cox)	3	3
Ethan Roberts (Snow)		dis

Time—2:09¾, 2:12.

Red Jacket and Queen Walnut divided second and third money.

Racing at Empire.

EMPIRE CITY, Aug. 30.—Racing results:

Five and a half furlongs: Running Account won, Hollows second, Scallop third; time 1:05 1-3.

Mile: Hawkmaw won, Woolstone second, Minos third; time 1:40 3-5.

Mile and 100 yards: Just So won, Lady Carol second, Granada third; time, 1:47 2-5.

The Woodlawn Handicap, about six furlongs: Goldproof won, Cloisters second, Old Honesty third; time 1:09.

Six furlongs: Col. Bob won, Aristotle second, Skyo third; time 1:10 2-5.

Mile and one-half: Henry won, Kionoflaw second, First Mason third; time, 2:34 3-5.

PIG-SKIN CHASERS.

FIRST GAME OF FOOTBALL.

California Freshmen to Play on Admission Day.

Barbarians from "The City" to Be Opponents.

Freshmen and Sophomores to Battle Saturday.

[SPECIAL CORRESPONDENCE OF THE TIMES.]

UNIVERSITY OF CALIFORNIA, Aug. 29.—Graduate Manager Seligar is getting the football schedule for the University team into definite shape. The first game is to be played by the Freshmen on Admission Day with the Barbarian team of San Francisco, which has been organized by Harry Elliott, assistant coach of last year's 'varsity. In the Barbarian line-up are some of the most famous Rugby players that England and the colonies have ever produced.

In addition to the Admission Day game, the University has three other games scheduled with this team. The Freshmen are looking forward to the middle of September, when they expect to journey to Reno, Nev., to meet the University of Nevada "babies."

A large number of men are turning out each evening for football and are being put through snappy practice by Coach Taylor and Capt. Tuller. Previous to the beginning of practice each evening, Trainer Magee puts them through a drill of setting-up exercises, calculated to strengthen the ankles and other parts of the body liable to easy sprain or strain. Practice, so far, has been devoted to passing, dribbling and running with the ball. The squads line up for the first time this week, which will afford a better oppertunity to see and judge what men are going to make good.

Walter Christie, who left Monday evening for the Jamestown Exposition with the Olympic Club athletes, appointed Roy Cowles, the 'varsity hurdler, as temporary track captain, until the return of Capt. Scanton from Europe. Cowles, assisted by various other 'varsity men, is to have charge of the fall track practice until Christie returns.

ANNUAL CLASS RUSH.

Probably the only regularly-scheduled pushball game that is to take place in the United States is the annual game between the Freshmen and Sophomores of the University of California. The 1907 contest will occur Saturday. The game was first inaugurated in 1906, to take the place of the various rushes the two classes were prone to indulge in, at the first of each year. The game has all the rough-house features that the most enthusiastic rusher could desire, but it has the additional advantage of being conducted under regular rules and supervised by competent officials.

The ball is of leather, six feet in diameter, and the object of the game is to push it over one of the enemy's lines. The contest is to take place on a field seventy-five yards square, divided into two equal parts, one of which is defended by the Freshmen and the other by the Sophomores. A score of one is counted when the ball is shoved over the enemy's side-line, while crossing the goal-line counts three and placing the ball between the goal posts scores five.

When the game is started the ball is placed in the air, and there the opposing teams endeavor to keep it during the fifteen-minute halves. As many men as can get on the field are allowed to play, but all rough tactics, such as slugging and kicking, are barred; nor are the contestants allowed to wear any kind of cleats or nails in their shoes.

INTEREST IN ROWING.

Far greater interest is being taken in the scientific sport of rowing at California this year than ever before. This is due in a great measure to the hard work of Coach Garnett in arousing interest in the crew and in completing the new rowing tank, the only one of its kind in America.

California always has been hampered by the fact that there was no suitable body of water on her campus, where the men could learn oarsmanship without going a considerable distance. Coach Garnett, however, conceived the plan of turning the large reservoir used by the university for irrigation and fire protection purposes into a rowing tank. The work of transformation has been completed, with the result that the Blue and Gold crews will have a tank second to none to train on. Built of concrete, the tank is fifty feet in diameter and sixteen feet deep and is surmounted by a conical roof, raised several feet above the edges of the basin.

Two eight-oared boats are anchored in the tank, four feet below the parallel rim to a plank wall, which runs down the middle to within four feet of the sides. The boats, which face in opposite directions, are fastened at each end by rings to long iron pipes, and are so arranged that they rise and fall with the level of the water in the tank. It is arranged that the boats are not so stable but that they will allow the rowers to learn the art of seating themselves in a shell.

The unique feature of the tank is that when the men begin to row the water is caused to move with a circular motion through the open spaces at the ends of the dividing wall, and thus lessens the resistance to the oars. Coach Garnett believes that this will do away with the necessity of perforated blades.

In the center of the pool is a circular platform, from which the coach can direct the work. The tank is located in Co-ed Cañon, back of the campus, and about a half mile from the training quarters. The men will be able to get a good run to and from practice that will aid materially in the development of their wind.

Capt. Witter of the 'varsity crew, assisted by Coach Garnett, has I. G. Ball, '08; Walter Stern, '09, and O. H. Robertson, '10, as captains of their respective class crews. Heretofore, the class races have been rowed in the four-oared shells, but this year the eights will be used.

RIFLE TEAM IMPROVES.

Californians Only Twenty-fourth, but Are Hundreds of Points Better Than Last Year.

According to a dispatch from Lieut. O. S. Lowsley last night, California came out twenty-fourth again in the competitive national shoot of the National Guard, which ended today. In points, however, the team is 345 ahead of the California record made at the shoot last year. The navy team took first place. Massachusetts was second, Ohio third, the cavalry team fourth and Washington fifth. Forty-eight teams were entered.

The California shooters entered both the rifle and pistol contests, and the officers are well satisfied with the showing made. California expected to better her record, and had hopes of getting a place nearer the top of the list, but the improvement in marksmanship shown by the gain in points over the score of last year is regarded as highly satisfactory. The team will leave for California at once. Lieut. Lowsley will return by way of Texas and Wyoming, and will secure dates there for the Polytechnic gym club tour.

MOVING PICTURES.

BRITT AND GANS SHOW OFF.

[BY THE ASSOCIATED PRESS—P.M.]

SAN FRANCISCO, Aug. 30.—Moving pictures were taken of Jimmy Britt and Joe Gans at their training quarters today. These will be thrown upon the canvas next week at the Orpheum Theater in this city.

Joe Gans has reduced to such a low notch that his trainer has ordered a slight let-up in his work and he will cut out boxing until Sunday. He took a seven-mile jaunt on the road, this morning, and came in dripping with perspiration. He looks better than he did at Goldfield and says that he never has been as strong as he is right now.

Jimmy Britt came over yesterday for a few hours in order to see the Schreck-Kaufman fight but departed on the late boat last night for San Rafael. He was up bright and early today and reeled off ten miles on the Marin county roads.

ATHLETES AT CHICAGO.

Parsons and Other Members of California Team to Contest in A.A.W. Meet Today.

[BY DIRECT WIRE TO THE TIMES.]

CHICAGO, Aug. 30.—[Exclusive Dispatch.] There was a busy troupe of athletes at Marshal Field today. Trainer Christie with the California track team got into action this afternoon and put them through a hard tryout. He is preparing them for the Jamestown Exposition meet and wanted the workout en route. Hence he welcomed the chance to show in the A.A.U. meet here tomorrow.

Big Ralph Rose, who has been lost to view for many a day, reappears with his famous shot putting arm. Also Parsons, the crack Coast sprinter, is with the team. Five men represent the Far West.

King and Regatta.

BILBAO (Spain) Aug. 30.—King Alfonso arrived today to attend the regatta, which opens this afternoon. The American yachts, which competed for Emperor Williams's cup at Kiel, will compete.

CHOLERA RAGES IN CHINA.

SHANGHAI, Aug. 30.—The epidemic of cholera among the Chinese in the lower Yang-tse-Kiang ports is spreading. About 200 persons have died in the streets of Wuhu in the province of Nganhwei and in Kiukiang, province of Kiangsi.

Opening of the New Townsite of Corcoran, September 9th, 1907.

One of the finest beet sugar factories in the State, now being built there by the Pacific Sugar Corporation.

Big profits made in other beet-sugar towns. Investigate now.

Special excursion train leaves Los Angeles September 8, about 7 p.m. Reduced fare.

Security Land and Loan Company, owners of townsite and lands adjoining, 357 S. Spring.

San Francisco Veterinary College Opens October 1.

For catalogue, apply to Dr. Charles Keane, Pres., No. 1818 Market street, San Francisco.

Automobiles.

Reo Motor Cars
LEON T. SHETTLER
633 S. Grand Ave.
Sunset Ex. 633. Home Ex. 167

FRANKLIN
MOTOR CARS
4-CYLINDER, AIR COOLED.
R. C. Hamlin, agent for Southern California.
Home B4402. South 903.
1908 South Main St.

The Maxwell
"Perfectly Simple and Simply Perfect."
MAXWELL, BRISCOE, WILCOX CO.,
Western Distributing Agents.
Phone Broadway 4402. Home 4402.
1211-1213 South Main.

DARRACQ
DE LUXE
ST. LOUIS
QUEEN
OVERLAND
PACIFIC AUTOMOBILE CO.
1028-1030 South Main Street

OLDSMOBILES
Palace touring Car, Gentleman's Roadster, Two-Cycle Car, Runabout. All in stock.
H. O. HARRISON CO.
1207-1209 S. Main

Pierce-Racine
4-Cylinder, 40 H.P.
Touring Car
$2750 EQUIPPED
1048 South Main Street

CLEVELAND MASON
KISSELKAR
WOOD'S ELECTRIC VEHICLES
Lord Motor Car Co.
1044 S. Main Street

Rambler Snaps
Several family touring cars in first-class condition, cheap if taken soon.
W. K. Cowen
830 South Broadway

ROYAL
(Built in Cleveland)
MORLEY AUTO CO., Agts
Salesroom 1136 S. Main St.
Both Phones Ex. 325

No sand too deep.
No hill too steep.
JACKSON

24 h. p. 5 lamps $1350
Shaft drive ...$1450
4-cylinder ...$2650
Immediate deliveries. Let us demonstrate.
A. W. GUMP AUTOMOBILE CO.,
1119-1129 S. Main St.

POPE HARTFORD TRIBUNE TOLEDO
White Steam Car
WHITE GARAGE 718 SO. BROADWAY Phone Ex. 790
H. D. RYUS, Manager

Cadillac Motor Cars AGENT
LEE MOTOR CAR CO.
1218-20 S. Main St.

Thomas, Packard, Stevens-Duryea, Buick Automobiles. Western Motor Car Co., 415 S. Hill.

Rambler Snaps
Several family touring cars in first-class condition, cheap if taken soon.
W. K. COWAN
830 South Broadway

Tourist Sea Bright
OUR FACTORY IS OPEN FOR YOUR INSPECTION.
Come and see us make them.
Cor. Main & 10th Streets.
AUTO VEHICLE COMPANY.

1907 Mitchell
4-Cyl. 18 H.P. Runabout, $1150
4-Cyl. 30 H.P. Tour'g car, $1500
4-Cyl. 36 H.P. Touring Car.....$2150
1501-1505 SOUTH MAIN ST.

Los Angeles Branch
Morgan & Wright
118-120-122 East 10th Street
Complete Line of Automobile, Solid Motor Vehicle and Bicycle Tires
Mechanical Rubber Goods
Complete Equipped Automobile and Vehicle Tire Shop

Santa Fe
The Last Dates For Cheap Rates This Fall—
SEPTEMBER
3, 4, 5, 11, 12, 13
25, 26
30
OCTOBER
1 and 7
To Saratoga and back only, on September 3, 4 and 5
To Norfolk and back only, on September 25 and 26
All other dates to all towns shown and to others
THERE AND BACK

Chicago, Ill.	$ 72.50
St. Louis, Mo.	67.50
Memphis, Tenn.	67.50
New Orleans, La.	67.50
Kansas City, Mo.	60.00
Atchison, Kan.	60.00
St. Joseph, Mo.	60.00
Leavenworth, Kan.	60.00
Omaha, Neb.	60.00
Council Bluffs, Ia.	60.00
Pacific Junction, Ia.	60.00
Sioux City, Ia.	62.50
St. Paul, Minn.	70.00
Mineola, Tex.	60.00
Duluth, Minn.	72.50
Houston, Tex.	60.00
Norfolk, Va.	57.50
New York, N. Y.	100.00
Boston, Mass.	100.00
Philadelphia, Pa.	107.50
Baltimore, Md.	107.50
Washington, D. C.	107.50

And many others

The California Limited
Is available for purchasers of these excursion tickets, and being the only first-class train (exclusively), its charms are strong.
These tickets are also good on either of our other daily Overland express tr

PITCHER-KILLERS BUSY.

DOLLY GRAY SAVES GAME.

Old Stand-by Stops Oakland from Winning.

Looloos Bat Wright All Over the Ball Lot.

Dillon Gets the Glad Hand for Pretty Work.

Los Angeles 9, Oakland 2.

About one more week of such baseball and the locals will not only have all the Smithy Kane pitchers on the shelf, but will be leading in batting. Sixteen swats on Wednesday, fourteen Thursday and eleven yesterday and three more days to come. This is an average of almost fourteen hits each game, and it is small wonder the attendance is increasing.

Two pitchers got theirs yesterday in Hosp and Wright, and while Dillon threw Hosp under the bench in the fourth and stuck in Gray, Wright kept at it and was beaten to a frazzle with eleven hits. Carlisle tore off a triple, double, and a single; Cravath made three singles, and Ellis a triple and a single, and in with these, the Smithys dropped four errors that helped make three of the nine runs of the locals.

Old man Dillon was the bright start in the fielding. Eagan opened the second inning with a Texas leaguer back of first base, and when Dillon saw the ball flying over his head, he turned and ran with it and while looking the sun in the eye, pulled the ball out of the sky. For this he was loudly applauded, and in the sixth inning he again got the glad hand. With Bigbie on first base, Devereaux smashed a high liner over Dillon, but the Cap stuck up his left hand, speared it and then stepped on the bag and doubled Bigbie.

Happy Hogan came to grief in the first of the third inning, in which the Smithys made their two runs. Devereaux opened this by fouling to Hogan, and then Wright smacked a grounder to Bernard, which he booted. Jim Smith was passed, and Van Haltren, Heitmuller and Eagan followed with singles through the pitcher's box. Wright and Smith scoring. When Eagan hit, Ellis shot the ball back to the plate to keep Van Haltren from scoring, and the kid got it there in time, but in touching out Van, Hogan tore one of his fingers and retired from the game.

Carlisle returned to his old form in the first inning, when he shot a triple over third base and scored a moment later, when Dillon bunted himself out to Bigbie. In the second inning Ellis caught one of Wright's best for a triple over first base, and he scored on Delmas's shot to right. Two runs came in the fourth on three singles, a sacrifice and two fielder's choices. The fifth resulted from a single, Bigbie's error and an out, and the next two from two singles, two passes and Devereaux's muff of a throw. The final pair came from a single, a double, an error and a sacrifice. It was all very easy after the Smithys started to make monkeys of themselves.

Wild Bill Devereaux made some beautiful assists to first base, and the error charged against him was excusable and might have been given to Dashwood without hurting any one.

What happened:

LOS ANGELES.

	A.B.	R.	B.H.	S.B.	P.O.	A.	E.
Bernard, 2b	4	0	0	0	3	2	0
Carlisle, lf	5	3	2	0	0	0	0
Dillon, 1b	4	1	1	0	11	0	0
Cravath, cf	5	2	3	0	1	0	0
Brashear, 3b	4	0	0	0	1	3	0
Ellis, cf	3	1	2	0	1	3	2
Delmas, ss	4	1	1	0	2	2	0
Eagan, c	3	0	0	0	4	0	0
Hogan, c	1	0	0	0	4	0	0
Hosp, p	1	0	0	0	0	0	0
Gray, p	3	1	1	0	0	3	0
Totals	35	9	11	0	27	11	1

OAKLAND.

	A.B.	R.	B.H.	S.B.	P.O.	A.	E.
Smith, lf	1	0	0	1	0	1	0
Van Haltren, cf	5	0	1	0	1	0	0
Heitmuller, rf	4	0	2	0	1	0	0
Eagan, ss	3	0	1	0	0	2	1
Dashwood, c	3	0	0	0	3	2	0
Hogan, 2b	3	0	0	0	4	1	1
Bigbie, 1b	4	0	1	1	13	1	1
Devereaux, 3b	4	0	2	0	1	5	1
Wright, p	3	1	0	0	0	3	0
W. Hogan	1	0	0	0	0	0	0
Totals	33	2	7	1	24	15	4

Batted for Smith in ninth inning.

SCORE BY INNINGS.

	1	2	3	4	5	6	7	8	9
Los Angeles	1	1	0	2	1	0	2	2	x—9
Base hits	1	2	0	3	1	0	2	2	x—11
Oakland	0	0	2	0	0	0	0	0	0—2
Base hits	0	0	3	1	0	1	0	1	0—7

SUMMARY.

Three-base hits—Carlisle, Ellis.
Two-base hits—Carlisle.
Sacrifice hits—Dillon, Brashear, Bernard.
Left on bases—Los Angeles, 6; Oakland, 7.
First base on called balls—Off Hosp, 4; off Wright, 2.
Struck out—By Gray, 2; by Wright, 2.
Double play—Dillon (unassisted.)
Hits—Off Hosp, 4.
First base on errors—Oakland, 1; Los Angeles, 1.
Hit by pitched ball—Eagan.
Time of game—1h. 35m.
Umpires—Perrine, Moore.

PORTLAND SHUT OUT.

HENLEY IN FORM AGAIN.

[BY THE ASSOCIATED PRESS—P.M.]

SAN FRANCISCO, Aug. 30.—Henley pitched his first game in some time today for San Francisco and shut out Portland. Groom was wild during the early innings. San Francisco has bought Pitcher Sawyer from Winnipeg.

PORTLAND.

	A.B.	R.	B.H.	S.B.	P.O.	A.	E.
Lewis, 2b	4	0	0	0	3	2	0
Spies, lf	2	0	0	1	2	0	0
Mohler, rf	3	0	1	0	0	0	0
Casey, cf	3	0	1	0	7	3	0
Mitze, 1b	4	0	2	0	7	2	0
Shaw, cf	4	0	0	0	1	0	0
Hall, ss	4	0	0	0	1	2	0
Hosp, 3b	3	0	0	0	0	1	0
Hogan, c	3	0	0	0	2	2	1
Henley, p	1	0	0	0	1	1	0
Totals	31	0	4	1	24	13	1

SAN FRANCISCO.

	A.B.	R.	B.H.	S.B.	P.O.	A.	E.
Wolfe, lf	3	0	0	0	0	0	0
Hildebrand, rf	2	1	0	1	4	0	0
Irwin, ss	3	0	1	0	1	3	1
Meloche, 3b	3	0	1	0	3	2	1
Wheeler, cf	3	2	1	2	1	1	0
Burns, 1b	4	0	2	0	13	1	0
Atherton, 2b	3	0	2	0	3	0	0
Donahue, c	3	0	0	0	2	5	0
Groom, p	3	1	0	0	1	2	0
Totals	30	3	8	4	27	13	1

SCORE BY INNINGS.

	1	2	3	4	5	6	7	8	9
Portland	0	0	0	0	0	0	0	0	0—0
Base hits	0	0	0	2	0	0	0	0	1—4
San Francisco	0	0	0	2	0	0	0	0	1—3
Base hits	1	0	1	1	0	2	1	2	x—8

SUMMARY.

Two-base hit—Irwin.
First base on called balls—Off Groom, 4; off Henley, 1.
Struck out—By Groom, 5; by Henley, 3.
Hit by pitched ball—Meloches, Wheeler, Burns.
Double play—Fay to Donahue to Atherton.
Time of game—1h. 45m.
Umpires—Perrine, Moore.

ENDS IN FIGHT.

Y.M.C.A. BOYS AGGRESSIVE.

Long Beach defeated the Los Angeles Y.M.C.A. team at indoor baseball last night by the score of 17 to 16 in a close game, which ended in a fight for the possession of the score book in the ninth inning. D. Kaplain of the local team asked to see the book. The Long Beach sympathizer, who was handling it, refused, and Kaplain proceeded to make his rights forcibly known. A melee resulted, but peace was finally restored, and the last inning concluded.

Following is the score by innings:

Long Beach	3	0	1	2	4	0	3	1	3	—17
L. A. Y.M.C.A.	2	0	1	3	1	2	4	1	0	—16

The line-up was:

L. A. Y.M.C.A.		Long Beach.
Kaplain	catcher	Norek
Starbuck	pitcher	Lee
Faithful	first base	Wyse
King	second base	Scott
Elkels	third base	Britsch
Beals	right shortstop	Richards
Wyman	left shortstop	Niddough
Case	left field	Holmes
D. Kaplain	right field	Wiley

INDOOR BASEBALL.

INTRODUCTION TO VENICE.

Indoor baseball will be introduced at Venice, with a game between the Los Angeles Y.M.C.A. team and Santa Monica, in the skating rink tonight at 8:15.

Five teams now are members of the indoor league, which bigan the season a week ago. Either the Elk nine or Santa Monica will be taken in to complete a six-team organization.

The Los Angeles team plays its second game in the series tonight, having begun with the Long Beach game last night. It has won the three matches played, but they will not be counted in the standing of the clubs.

Following is the line-up for tonight's contest:

Los Angeles, L.M.C.A.		Santa Monica
Elkeles,	third base	Bryant
King (Mgr.)	second base	P. Jones
D. Kaplain	right field	Arneet
Beals	right shortstop	W. Jones
Wyman	left shortstop	Burt
Faithful	first base	McIsaac
Case	left field	Farrington
Starbuck	pitcher	S. Jones
J. Kaplain	catcher	Jentian

Umpire, McCaffery, formerly with the Butte club in the Northwestern League.

NATIONAL LEAGUE.

AT PHILADELPHIA.

Philadelphia, 4; hits, 10; errors, 1.
Brooklyn, 3; hits, 10; errors, 1.

AT PITTSBURGH.

First game:
Pittsburgh, 2; hits, 6; errors, 0.
Chicago, 1; hits, 4; errors, 2.
Second game:
Chicago, 6; hits, 6; errors, 2.
Pittsburgh, 0; hits, 2; errors, 3.

AMERICAN LEAGUE.

AT NEW YORK.

Boston, 3; hits, 3; errors, 1.
New York, 1; hits, 4; errors, 1.

AT WASHINGTON.

Boston, 4; hits, 9; errors, 0.
Washington, 3; hits, 7; errors, 2.

Mercantile League.

A double-header at St. Vincent's is the only baseball schedule in the Mercantile League for this afternoon. The Edison Electrics will meet two teams, playing the T. G. & T. nine in the first game, at 1:30, and afterward meeting the Pacific Mutuals. J. Rheinhardt expects to pitch the full eighteen innings for the Edisons. His brother will receive his delivery. Ford and Lyon will compose the T. G. & T. battery, and Traeger and Watson will do the work for the Pacific Mutuals. The protested game between the Pacific Mutuals and T. G. & T. nines has been thrown out, and will have to be played over.

ROWING CREW IS OFF.

Coach Treloar Takes Four and Scullers to San Diego for Labor Day Races.

Flushed with hope, and confident that they are in physical condition to pull every pound that is in them, the Los Angeles Athletic Club crew left for San Diego yesterday afternoon, taking their boat with them. With the four went Coach Al Treloar, George W. Retzer and Pete McDougall, who will serve as substitutes, and will work in the singles also.

Capt. G. W. Isaacs did not leave until last night, but will be on hand today and quite probably the men will be sent over the course once or twice before racing them, Monday afternoon. Little Gay DeLong, their coxwain, who probably, is the lightest on the Coast, also accompanied the crew.

Tonight a large delegation of Los Angeles Athletic Club members will leave for San Diego in order to be on hand in time for the races. Sunday night more will go.

The seniors will sit in the boat with Lewis at bow, Derby No. 2. Isaac No. 3 and Routzahn stroke. H. Conger Lowers will represent the club in the singles. Headquarters are at the Hotel del Coronado, and most of the local enthusiasts will make that their rendezvous.

The crew took its own rubber along, and the trainer has overlooked nothing conducive to success. Not enough betting on the race to make a price has been heard, but inasmuch as the local boys were not badly beaten on their first appearance against San Diego, when some of them hardly knew how to sit in a boat, it seems reasonable to expect improvement, and there probably will be plenty of money to wager upon the L.A.A.C. four.

TAKES ACTIVE MEASURES.

American Automobile Association Intends to Prevent Fraud in Giving Prizes.

[BY DIRECT WIRE TO THE TIMES.]

NEW YORK, Aug. 30.—[Exclusive Dispatch.] That the American Automobile Association intends to deal strictly with those automobile clubs having any connection whatever with any sort of a competition and failing to live up to their agreement to award the prizes as advertised, was evidenced at a meeting of the Executive Committee, yesterday. The meeting was presided over by Acting Chairman A. R. Partington.

Following is the resolution which the board of directors will ask the A.A.A. to add to the racing rules: "Any club of the A.A.A. which associates itself in any way, wholly or partially, with the promotion of a race meet shall become responsible for the delivery of prizes as stated on the entry blank, and also for the enforcement of the racing rules of the A.A.A."

Had such a rule been in effect previously, the Long Island Auto Club would have been responsible for the prizes at Brighton Beach. The action of the acting chairman in disciplining the United States Motor Racing Association for its failure to pay the prize money won in the recent Brighton Beach automobile races, was indorsed, and the president, Joseph M. Maites, the vice-president, F. T. Bailey, and the manager, W. H. Pickens, were suspended indefinitely, collectively and individually. All sanctions granted to the United States Motor Racing Association were cancelled.

German Players Win.

HAMBURG (Germany) Aug. 30.—[Exclusive Dispatch.] In the lawn tennis tournament, Americans failed to make a show. Froitzheim and Kiersner defeated Scott and Northrop in the first round in the doubles. Miss M. L. Steinman, the 13-year-old daughter of Charles Steinman, attracted much attention, she geeting into the final of the mixed doubles. A feature of the tournament was the success of Froitzheim, the German, who finally defeated Willing for the Hamburg cup. Dutet and the German players throughout the tournament were consistently successful.

Golf and Tennis at Del Monte.

The Southern Pacific will sell on August 30 and 31 and on September 5 and 6 round-trip tickets from Los Angeles and many other points in Southern California to Del Monte and return at one and one-third first-class fare for round trip, rate from Los Angeles being $15.70, with final return limit September 12, 1907. Further information may be obtained at City Ticket Office, 600 South Spring street, corner Sixth, at Arcade Depot, Los Angeles, or from any agent.

Opening of the New Townsite of Corcoran, September 9th, 1907.

One of the finest beet sugar factories in the State, now being built there by the Pacific Sugar Corporation.

Big profits made in other beet-sugar towns. Investigate now.

Special excursion train leaves Los Angeles September 8, about 7 p.m. Reduced fare.

Security Land and Loan Company, owners of townsite and lands adjoining, 337 S. Spring.

WHITEWASHES HER OPPONENT.

[BY THE ASSOCIATED PRESS—P.M.]

NIAGARA-ON-LAKE (Ont.) Aug. 30— In the international tennis tournament today, Miss Sutton of California won from Miss Hedley of Toronto in straight games, by a score of 6-0, 6-0. Miss Hedley had her opponent up to deuce many times, but Miss Sutton's superior control won out.

Free tickets at 207 S. Broadway, room 312. Ask conductor to stop at Hidalgo avenue, Alhambra. Free ride—Everybody goes to

Hidalgo Avenue Alhambra

Highly improved. All improvements are now completed. Lots 50x150, $550 up, $50 cash, $10 monthly.

These lots are choice and will double in value.

T. Wiesendanger, Room 311 207 S. Bdwy.

MANHATTAN BEACH

Lots 3 blocks from Ocean only $150.

See my large ad. Sunday, Wednesdays and Fridays. A. G. GIBBS.

Tel. B4958.

Remember

Store will close today at 12:30 and will remain closed all day Monday, September 2, Labor Day. These Saturday morning reductions should be shared liberally. Do Monday's shopping at Bullock's this morning.

THE PIONEER STORE OF THE NEW SHOPPING ZONE

Bullock's

Broadway at Seventh

EITHER PHONE EXCHANGE, 1500

Restrictions

No phone, no mail orders or C.O.D.'s on any of these Saturday morning items. These reductions have been made to bring you to the store, to make up for Saturday afternoon closing. Shop early and visit every department this morning.

From 8 to 9—White Silk Waists 75c

Milwards 5c Needles . . 2½c

Limit two papers to a customer; a great half price for this morning. Section B.

Many $2.75 Values

Lingerie styles, too. Plain tailored or elaborate with lace or embroidery. One of the most unusual of all this morning's extras. From 8 to 9 a.m., 75c.

$2.75 to $3.75 House Dresses From 8 to 9 . . . . . 75c

Two-piece styles of white lawn or swiss, plain or fancy. Today for just one hour (8 to 9) 75c.

Girls' $1 Duck Skirts . . . 35c

From 8 to 10 a.m. Just 20 of them, tailored, 11-gore style, deep hem. lengths 35 to 37, 8 to 10 a.m., 35c. Fourth floor.

Women's $2.50 and $3.00 White Linen Ties and Pumps $1.00

Hand welted soles, new short vamp lasts, military heels. Our $2.50 and $3.00 lines. An unequaled offering, this morning, $1.00 pair. Section F.

Women's $3.00 Shoes at $1.50

Patent colt, vici kid and gun metal shoes, Goodyear welted soles, swell lasts. All sizes and widths. For this morning, half price, $1.50 pr. Section F.

From 8 to 9 A. M. Women's 75c Stockings at. 35c

Fancy embroidered patterns on black, or brown lace stockings in allover designs. From 8 to 9 today, 35c.

Women's 25c Undervests..... 10c

With neat lace trimmings, low neck, sleeveless, swiss ribbed (8 to 9), 10c.

Children's 17c Stockings..... 12½c

Black and brown, fine ribbed, made to wear and look well (8 to 9) 12½c.

Women's Oxfords, Many Worth $3 $1.15

Gibson, blucher and regular cuts; smart styles. This morning, $1.15 a pair.

Little Tots' $1.50 Oxfords at..... 75c

Exactly half price. Styles for the little folks; some for larger boys and girls; all grouped at 75c this morning. Fourth floor.

Babies' $1.00 Shoes Footform Lasts..... 50c

Patent vamps, white tops, fourth floor, 50c.

Children's Shoe Store, 4th Floor. Growing Feet Correctly Fitted.

From 8 to 10 A. M. 10c Lawns and Organdies 5c

Floral and figured designs in kimono and dress lengths. Half price just for this morning, 5c a yard. Fourth floor.

7c to 8 1-3c Wash Batiste..... 3½c

From 10 to 12 o'clock. Limit 15 yards.

12½c Turkish Towels (18x40)..... 8⅓c

Limit of four.

60c Cotton Fruit Napkins, dozen..... 35c

50c All Linen Crash Suiting..... 25c

Blue and black stripes and checks.

50c Silk-like Waistings, yard..... 25c

12½c, 40-inch White Lawn..... 8⅓c

Ten-yard limit.

40c Fancy Suiting 38 Inches Wide, at Yard 20c

Light coloring, checks and stripes; very pretty patterns, suggestive of becoming gowns at 20c a yard. Section A today.

75c Fancy Suitings at..... 40c

90c Fancy Sicilian at..... 50c

$1.50 and $2.00 Imported Suiting... 95c

50c and 58c Silk Poplin at..... 25c

85c, 27-inch Black Taffeta, this morning..... 50c

$20 to $25 Trunks $16.75

A real snap of rare importance this morning. Fine trunks, sturdily built, brass trimmed, with straps. Heavy sheet iron bottom, one or two trays. A few dresser trunks, too, at $16.75.

Automobile Owners, Attention!

These prices go into effect this morning, third floor; unheard-of reductions.

$20 Gabriel Horns at.....	$9.50	$8.00 Motor-Cycle Lamp.....	$6.50
$32.50 four-chime Gabriel Horns.....	$12	$35.00 Prest-o-Lite Tank, at.....	$30
$18.50 two-chime Gabriel Horns.....	$9	$27.00 Vesta Storage Battery at.....	$22
$37.50 Hartford Shock Absorber..	$18.75	$1.25 Rajah and Jewel Spark Plugs.....	90c
$30.00 Jones Odometer.....	$18	$2.50 Breech Block Spark Plugs...	$1.40

75c Drawn Linen Doilies . . 30c

8 to 10 a.m. Limit 2.

35c Tinted pillow slips at 25c. Fifth floor.

Bullock's Broadway at Seventh

Basement Specials:

65c Turkey Duster..... 49c

Large size, 100 count.

$1.48 Single Burner Oven $1.10

Mrs. Vrooman's 25c Sink Strainer 19c

10c China Cups and Saucers.. 5c

$4.25 Cottage Dinner Set.. $3.48

Six Thin Tumblers 19c

10c to 15c Milk or Pudding Pans, enameled, 1 to 3-qt. size, while they last,

5c

Take Lunch at Bullock's 11 to 12:30 Today

Seventh floor restaurant. Roomy and comfortable.

Bullock's Broadway at Seventh

Why Not Go to the Mountains?

YOU ARE CORDIALLY INVITED TO VISIT

BUNGALOW-LAND

In Laurel Canyon, Near Hollywood

BUNGALOW INN NOW OPEN.

HOME COOKING, COUNTRY STYLE, LOW PRICES

Furnished Bungalows to rent by the day, week or month.

Pure Mountain Water. Pure Mountain Air.

Bungalow-Land is most accessable. The Hollywood cars to Laurel Canyon every ten minutes from Fourth and Broadway. Stage (or walk) from car line to Bungalow-Land.

Spend Saturday or Sunday in Bungalow-Land.

GET NEAR TO NATURE

SPECIAL SUNDAY DINNER (noon)

SERVED FROM 12 TO 2 P. M.

COME UP SUNDAY, ANYHOW.

CITY OFFICE,

325 W. FOURTH ST.

Home A 4171 Main 4683

Corinth Heights

Ample garden space after building on our $100 lots. $10 cash. $10 monthly

WINTON & McLEOD CO.

230 SOUTH HILL ST.

BANANAS.

An acre of tropical land will produce annually from 500 to 1000 bunches of bananas. We sell you the land, plant it in bananas, cultivate it for you on contract, and give you a deed to land when paid for in full. You get the profits. Groves of one acre up, on easy terms. Five acres yield big income. Avail yourself of this unusual opportunity. For particulars call or write C. P. BOWERS & COMPANY, 218 Mason Bldg.

J. Frank Bowen

Subdivider of the fifteen big tracts.

LOTS $450 UP

439-40-41 Douglas Bldg.

Both phones 2472.

WEST NAPLES

Robt. Marsh & Co., Main Corridor, Ground Floor, H. W. Hellman Bldg.

Strong & Dickinson, N. W. Corner Second and Broadway.

Shakespeare Beach Lots

$150. 10 Per Cent Cash--$5 Per Month

A few days only. See

FRANK B. ROMO,

Equitable Trust and Imp. Co.

224-226-228 Mason Bldg., 4th and Bdw.

NAPLES

A. M. & A. C. PARSONS, Sole Agents

Pacific Electric Bldg. Main 1858. Ground Floor. Home Ex. 862.

Special Tract Directory.

VERMONT AVE. SQUARE

The southwest corner Vermont and Vernon avenues. The largest and choicest subdivision in the southwest.

LARGE LOTS $525 AND UP.

S. J. White & Co., 416-417 Huntington Bldg. Leo J. Maguire &Co., 305-6 F. P. Fay Bldg. Wright & Callender Co., 319-323 South Hill St. Joseph R. Loftus, 528-29 Citizens' Bank Bldg.

For a Home.
For Minning Camps.
For Summer Resorts
For Health.

This is the ideal cottage. Must be seen to be appreciated. Cool in summer. Warm in winter. Made in ten sizes. See it today.

WALKER PORTABLE COTTAGE

420 W. 6th. Opposite Park.

Increase Your Income

By placing the management of your rental property with

Wright & Callender Co.

323 South Hill Street

Los Angeles Investment Co.

Home Builders

:: 337 So. Hill Street ::

Main 2218 . . . A8118

Only $90 and up

WATTS PARK TRACT

$1 Down, $1 a Week. No Interest, no Taxes. Free Tickets at Our Office.

ERKENBRECHER SYNDICATE, Ltd., Selling Agent.

122 West Sixth Street.

Brentwood Terrace

SWEPT BY OCEAN BREEZES.

Lots $25 cash, $10 and up per month.

JAS. R. H. WAGNER

221-222 H. W. Hellman Bldg.

Make Money

—BUY A LOT IN NORTH FAIR OAKS—

25 minutes from San Francisco, in the new industrial center. Prices low, easy terms.

FAIR OAKS PARK CO.

519 H. W. Hellman Building. Phones A 1139

FREE WATER

Rich sandy loam soil. 20 minutes from down town; two fast car lines. $650 an acre, only $20 cash; balance easy.

EMIL FIRTH, 319 W. 4th St.

OCEANSIDE

LOTS $500 UP; $750 after Jan. 1; on ocean front; easy terms.

HAYS LAND CO.,

501-502 Citizens' National Bank Bldg.

Third and Main Sts., L. A.

Miramonte Park

Beautiful, well built up suburb, few rods south of city line.

Lots $575 and upward, 10 per cent. cash and $10 monthly.

RUFUS P. SPALDING, owner, 215 H. W. Hellman Bldg., Phones, Home 6943, Sunset, Main 3004.

Brentwood Park

The only reproduction of Golden Gate Park in the World. Ideal villa sites.

WESTERN PACIFIC DEVELOPMENT COMPANY,

204 Germain Bldg., Opposite Orpheum Theater.

MONETA AVENUE SQUARE

Lots $525 and up. Easy Terms.

GEO. C. PECKHAM & CO.

203-04-05 Union Trust Building

Main 3221. Home F5393

Water Frontage

Harbor lands of the Los Angeles Dock and Terminal Co., in the city of Long Beach.

R. A. Rowan & Co.

SOLE AGENTS

200 H. W. Hellman Bldg.

Corcoran.

Early investors get the benefit of $2,500,000 being invested around Corcoran. Townsite on sale daily in September. Security Land and Loan Co., owners and developers. Newport and Milner, General Agents, 337 S. Spring St., City.

Ramona Acres

Acre home-sites, $900 up. Twenty minutes from business center. "New Tract," every lot a corner lot; cement sidewalks, curbs, oiled streets, telephones, gas and electricity soon available. THE EMERSON REALTY CO., 501-502 Delta Building.

Classified Lines.

Times Classified Rates: The rate for inserting "Want" ads in The Daily Times is 1c per word for each insertion; in the Sunday issue 1¼c per word, each insertion; minimum charge 25c; except under following classifications, the rate for which is 10c per line, minimum charge 30 cents: "Lost and Found," "Personals," "Special Notices," and "Baths and Massage."

Sunday real estate advertisements, to be classified properly, must be in The Times office before 10 o'clock Saturday nights. Rates, 1¼ cents per word.

"Liner" (classified) advertisements for Sunday insertion received over the counter or by telephone after 11 o'clock Saturday nights will be inserted under heading "Too Late to Classify."

The Sunday circulation of The Times exceeds 70,000 copies, and more "liners" are regularly printed in its columns than in the five other Los Angeles newspapers combined.

Telephone your want advertisements. Ring up "The Times" any time of day or night and secure prompt and careful attention.

The Times cannot guarantee accuracy or assume responsibility for errors of any kind occurring in telephoned advertisements.

SPECIAL NOTICES—

ANNUAL STOCKHOLDERS' MEETING. Office of Ocean View Cemetery. To the stockholders of Ocean View Cemetery: Please take notice that the annual meeting of the stockholders of Ocean View Cemetery will be held at their offices, 432-433 Citizens National Bank Bldg., Third and Main sts., city and county of Los Angeles, State of California, Thursday, the 5th day of September, 1907, at 2 o'clock p.m., for the purpose of electing directors, and for the transaction of such other business as may properly come before the meeting. The stock transfer books of the company will be closed on Monday, the 19th day of August, 1907, at 5 o'clock p.m., and will remain closed until Friday, the 6th day of September, 1907, at 9 o'clock a.m. R. DONALDSON BROWN, secretary. Dated August 23, 1907. 5

WANTED—ACTIVE REAL ESTATE AGENT, insurance solicitor or reliable business man in every town; $250 to $500 monthly in it for right man; high-class proposition. Address, with references, TULSA HEIGHTS CO., Tulsa, I. T. 31

MISS MARY STEWART DUNLAP'S PAINTings are on view at 318 W. THIRD ST., Eagle Engraving Co. Some of the pictures will be sent to eastern exhibitions in the near future. Miss Dunlap's Thursday afternoon sketch class starts from 125 AVE. 51. 31

ESTIMATES WANTED — ON CEMENT sidewalks, curbing, grading and oiling of extension to Hemick ave., between 46th and 47th sts. For map, specifications and particulars apply J. W. ROBERTS, 406 Douglas Bldg. 31

HOUSE PAINTING, PAPERING, GLAZING, 36-inch burlaps, 15c; 76-inch natural, 35c; paper and border for 12-foot room, $1; best paint, $1.50; shingle stain, 35c; molding, 2c; opaque shades, &c. WALTER, 637 S. Spring. •

FIRST BAPTIST CHURCH—The annual meeting of the First Baptist Church of Los Angeles will be held at the church on Tuesday evening, September 17, at 8 o'clock. D. R. CHESTER, Church Clerk. •

DEAFNESS RELIEVED. By the use of the Massacon or Acousticon instruments, exhibited for free trial at general agents. MARSHUTZ OPTICAL CO., 123 S. Spring. Catalogue mailed free. •

SPORTSMEN, NOTICE—FIELD TRIAL AND private hunting dogs trained. For particulars and terms, address S. N. CARLILE, Bakersfield, Cal.

CALIFORNIA STEAM CARPET CLEANING WORKS, cleans carpets, refitting, sewing and laying. 229 E. 4TH ST. Main 715. Home A8254. •

HORSES PASTURED AND FED; RANCH near city; plenty water, shade; called for and returned; $5 per month. EX. 467, MAIN 1304. 31

HARRIS INSTITUTE OF DERMATOLOGY now at 347 S. Broadway. Wrinkles, freckles, scars and smallpox pits permanently removed. •

WE GUARANTEE TO DESTROY ALL INsect life; bedbugs a specialty. CALIF. EXT. CO., 3617 Halldale. West 2907, B2959. •

I WILL DO YOUR MOVING FOR HALF price, or rent your team and large hay wagon for $4 a day. 1701 TEMPLE ST. •

M88. WANTED FOR PUBLICATION. CALL or write for particulars. BYERS & CO., 200 L. A. Trust Bldg. 31

FEATHER PILLOWS RENOVATED AT CITY FEATHER WORKS, 736 San Pedro. Phone Sunset Main 1166, Home 8041. •

MORLEY'S RINK CLOSES NEXT SATURday. Owners of private skates must call for same this week. 31

NOTICE—PANAMA OR FELT HATS MADE like new, 50c up. Factory, 214 N. BDWY. •

SHIRT WAISTS, DRESSES, FINE LINGERie laundered with care. 780 GLADYS AVE. 4

SEWING MACHINES CLEANED, REPAIRed; prompt attention. F. F. AUER, Florence.

LACE CURTAINS LAUNDERED BY HAND. West 891, Home H4719. MRS. HEATH. •

SOCIETY MEETINGS—

SINAI CONGREGATION—SEATS FOR THE New Year services at the Simpson Auditorium may be reserved on Sunday morning at the B. B. Hall, 321 W. Pico ave. Max Cohn, 936 Georgia st. Phone Main 7106. 1

PERSONAL—Business

PERSONAL—

THE WORLD'S GREATEST ASTRAL SEER AND PSYCHIC.

MILBURN.

WHEN CONSIDERING A PSYCHIC ALWAYS CONSULT THE BEST.

Prof. Milburn is the acknowledged leader of them all.

Permanently located in Los Angeles.

He advises you with a power higher than human.

He can bring sunshine and success into your life, telling you how to overcome enemies and obstacles.

Work guaranteed.

42½ W. SIXTH ST.

Hours—10 to 5 daily and Sundays. 31

PERSONAL—

MRS. MASSON,

the noted palmist of London Eng., may be consulted at

332 S. SPRING ST. (Suite 17.)

by those desiring careful, conscientious and reliable hand readings from one of the foremost palmists of the day.

Investments, changes of business, losses and gains, lawsuits, deaths, marriages, separations, and, in fact, all that life holds for you is plainly written in your hand; it is simply a question of correct interpretation.

HIGH-CLASS PATRONAGE SOLICITED. •

PERSONAL — PROF. ALTHOUSE, CELEbrated palmist and astrologer, acknowledged by the best intellects as the most remarkable reader of hands in this country; also casts complete horoscopes; advice on all questions of life. His readings, scientific, absolutely correct; must in no wise be classed with those of other readers. With each hand also an astrological reading. High-class patronage. Beware of unreliable readers. 305½ S. SPRING. 31

PERSONAL—LADIES, USE DR. LA FRANco's Compound; safe, speedy regulator, 25c; druggists or mail; booklet and testimonials free. DR. LA FRANCO, Philadelphia, Pa. •

PERSONAL — MORLEY'S RINK CLOSES next Saturday. Owners of private skates must call for same this week. 31

PERSONAL—MME. ORA, PALMIST, CARD reader. Ladies 25c, gents 50c. 305½ S. Spring. •

WANTED—Help. Male.

WANTED—JAPANESE PACIFIC EMPLOYMENT BUREAU, Largest and most popular agency, 422 W. Sixth st., Los Angeles, Cal. House-cleaning department. Window-cleaning department. 'Phones—Home P1078, Main 1714. General labor contractors. Every department insures responsibility. 3

WANTED—A GOOD COAT MAKER, sack coats, $3. J. DIEFENBACH, Oxnard, Cal. 31

WANTED—A GOOD COAT MAKER AND A bushelman. J. DIEFENBACH, Oxnard, Cal. •

WANTED—FIRST-CLASS PRESSER. APply BARRE & VAN PELT, 241 W. 3rd. 1

WANTED—CAPABLE AND EXPERIENCED MEN IN ALL BRANCHES OF MERCANTILE, OFFICE AND TECHNICAL, PARTICULARLY MINING AND ENGINEERING WORK, FOR POSITIONS WITH COMPANIES COVERING TWELVE DIFFERENT WESTERN STATES, BRITISH COLUMBIA, NEARLY EVERY STATE IN MEXICO, AND SEVERAL CENTRAL AND SOUTH AMERICAN COUNTRIES. INFORM US DEFINITELY OF YOUR EXPERIENCE, AGE AND QUALIFICATIONS AND RECEIVE DETAILED INFORMATION IN REGARD TO OUR TERMS AND OUR SYSTEM OF PLACING MEN.

THE BUSINESS MEN'S CLEARING-HOUSE COMPANY,

(ESTABLISHED AUG., 1903—INCORPORATED FEB., 1907.)

218 TO 218 CENTURY BLDG., DENVER, COLO. •

WANTED—

HUMMEL BROS. & CO., EMPLOYMENT AGENTS. A strictly first-class agency. All kinds of help promptly furnished. Your orders solicited. 114-118 E. Second st. Between Main and Los Angeles sts. Largest and best-equipped offices on Pacific Coast. Sunset Main 509. Home Ex. 509.

Teamsters, carpenters, mine, $4; stage driver, $5 etc.; night engineer, $70; cobble-stone layer, $3; man for winery, $2; 2 machinists, $4.50 day; mine, blacksmith, $4; buggy washer, country, $40; colored man and wife, home place, $60; rock foreman, $3.50 and fare; man and wife, home place, $40 etc.; house carpenters, country, $2.50; section foreman, $75; railroad clerk and stenographer, Nevada, $80; track foreman, Mexico, $100 and fare; married dairy foreman, $30 and house; ranch hands, $25 etc.; milkers, $40, $50 etc.; men for orchard, $35 etc.

HOTEL DEPARTMENT.

Porter, country, $75; camp waiter, fare advanced, $35 etc.; waiter, R.R. eating-house, $35 etc.; waiter, city, $10; night porter, $16 and meals; man and wife, cook and helper, $70; restaurant cook, $18; fry cook, Arizona, $75 etc.; baker, Arizona, $15 and meals; baker helper, Arizona, $30 and meals; pantry man, $30; house man, $45. 31

WANTED—

HANSEN EMPLOYMENT AGENCY, 204 E. Second st. Phones A4859, Main 283. Chain men, $45 month and found; camp packer, $65 month; camp cook, $40 month; ranch hands, $35 month; milkers, $40 month; warehouse man, $45 month; stone mason, $4 day; (men to lease land, good thing); transfer driver, $12 week; miners, $4.50 day; colored man and wife, hotel work, $65 month; 2-horse teamsters, $22.50 month; wringer man, $12 week; horse cuffer, $12 week; blacksmiths, $4 day; married men for ranch, $50 month; crane man, $80 month; milkers, $40 month; chef cook, Arizona, $70 week; second cook Arizona, $14 week; waiters, $10 week; pan washer, $9 week; 50 other good jobs. 31

WANTED—

GOOD POSITIONS SECURED FOR

Office men	Assistant book-keepers
Book-keepers	Hotel clerks
Stenographers	Salesmen
Cashiers	Department store
Private secretaries	Clerks
Railroad clerks	Traveling salesmen
Timekeepers	Grocery clerks
Shipping clerks	Engineers
Collectors	Watchmen

Useful men for wholesale and warehouses. AMERICAN BUSINESS BUREAU, 420 Copp Bldg., 218 S. Broadway. •

WANTED—

JAPAN A.B.C. EMPLOYMENT AGENCY. Oldest and largest agency in the city.

902 S. OLIVE ST.

Phone Main 1547, Home P5718.

We furnish all kinds of first-class help promptly, with responsibility. House-cleaning department. 10

WANTED—

GEO. SUMI'S JAPANESE EMPLOYMENT AGENCY, MOST RELIABLE IN THE CITY.

PHONES MAIN 1145; HOME P6723. 646 SOUTH WALL ST.

All kinds of first-class help promptly furnished, city or country. 10

WANTED—

The services of a good, live hustler to represent us on a close-in acreage proposition which we are putting on the market and offering for sale on easy terms; men accustomed to earning good wages will find this an exceptional opportunity. For full particulars see MR. PHILLIPS, with GOLDEN STATE REALTY CO., 610 S. Spring st. 1

WANTED—MAN CAKE BAKER AND DEMonstrator; clean in habits; neat in appearance; fluent talker; sober; pleasing in personality and not over middle age. Will furnish helper and all necessary equipment. Salary on commission or fixed basis. Send references and give full details of business experience. O. A. HALE & CO., San Jose, Cal. 5

WANTED—SALESMAN TO SELL TALKING machines on commission basis; steady employment and excellent compensation. Apply COLUMBIA PHONOGRAPH CO., 518 South Broadway. 31

WANTED—COMPETENT ALFALFA HAY rancher with wife, cook for help preferred; good salary; small cash deposit required; convince us steady, conscientious service, returnable at end of year if dissatisfied; good opportunity; first-class man only; salary no object; give phone number with reply. Address K, box 172, TIMES OFFICE. 1

WANTED—PRESSMAN WHO IS FAMILIAR with duplex flat-bed perfecting newspaper press, and who can make ready on job presses; steady position with large concern in Arizona at a good salary. Call WESTGATE'S BRAIN BUREAU, 210-211-212 Citizens' Nat'l. Bank Bldg., Third and Main sts. 31

WANTED—GOOD RULER WHO IS A FAIR binder as well, must take charge of stock room and cut stock; this is for a large concern in Arizona, and is a steady position at a good salary. Call WESTGATE'S BRAIN BUREAU, 210-211-212 Citizens' National Bank Bldg., Third and Main sts. 31

WANTED—WHY SEARCH THE CITY FOR a position; we will secure a position for you and you may pay commission as you earn the money. 328 TRUST BLDG., 2nd and Spring. •

WANTED—

JAPANESE EMPLOYMENT AGENCY, 502 W. Sixth st. Home 9257, Main 5203. COOKS, WAITERS, PORTERS. Ranch Hands, House and Window Cleaners. HOUR, DAY OR CONTRACT. 3

WANTED—EVERY DAY WE FILL GOOD positions every day we hunt for more; if you want some one that knows how to find the good jobs for you see us. GUARANTEE EMPLOYMENT ASSN., 228 I. W. Hellman, 411 S. Main. 31

WANTED—BOOK-KEEPER AND OFFICE man for daily newspaper office in Arizona; steady position, good salary, pleasant work. Call WESTGATE'S BRAIN BUREAU, 210-211-212 Citizens' National Bank Bldg., Third and Main sts. 31

WANTED — OFFICE MAN AND BOOKkeeper for European hotel, city; must be expert in BOOKS, CHECKING and CASH RECEIVING. No rooming. Good wages to the right party. Address X, box 92, TIMES OFFICE. •

WANTED—MAN SKILLED IN HANDLING and operating Westinghouse air brake pumps, Kern county; good wages to right man. Apply SUNSET OIL REFINING CO., 312 Taft Bldg., 1st and Broadway. 31

WANTED—FIRST-CLASS REPAIR MAN TO take care of 2 30-h.p. Touriste and one Stoddard-Dayton; state age, experience, salary expected, and whether married or single. Address J, box 27, TIMES OFFICE. 1

WANTED—MAN WITH NEWSPAPER AND magazine experience as secretary of an incorporated company; one who is able to make small investment preferred. Address K, box 178, TIMES OFFICE. 2

WANTED—

SHIRT POLISHER. DRIVER INDEPENDENT LAUNDRY, 1 773 Clanton street.

WANTED—THOROUGHLY EXPERIENCED quartz miner to accompany advertiser on prospecting trip. Wages and expenses paid. Address K, box 197, TIMES OFFICE. 31

WANTED—DELIVERY BOY WITH WHEEL; wages $5 per week. OFF & VAUGHN DRUG CO., 357 S. Spring st. 31

WANTED—MAN TO WORK AT SODA fountain; experienced. WELLS CANDY CO., 447 S. Spring. 31

WANTED—GOOD, RELIABLE MAN TO contract labor for one 6-room bungalow. Call at 1139 E. 27TH ST this morning. 31

WANTED — TEACHER OF ELOCUTION and dramatic art, for established school. Address L, box 109, TIMES OFFICE. 2

WANTED—FIRST-CLASS REALTY SALESman to take charge of office, Vermont Ave. Square. HOME PHONE B2343. 3

WANTED—

HUMMEL BROS. & CO., 114 E. Second st.

Bookkeeper and stenographer, hotel, Nevada, $30 etc., employer here; waitress and chambermaid, country hotel, take mother and daughter, $60 and etc., employer here; waitresses, city, $35 etc., $25 etc.; chambermaid, $8 wk.; girl for ice cream parlor, $5 wk.; 2 meal waitress, $6, no Sunday; waitress, Arizona, $35 etc.; head waitress, Fresno, $35 etc.; 2 waitresses, same, $25 etc.; cook, small hotel, $50 etc.; 2 waitresses, same, $30 etc. Many other good places.

HUMMEL BROS. & CO., 114 E. Second st. 31

WANTED—GIRLS.

We have positions open for girls in our candy department. An industrious girl can make herself quite competent in a few weeks' time. Salary paid according to girl's ability. Agreeable companions and surroundings. A good opportunity.

BISHOP & COMPANY, 7th and Alameda. Take Central ave. cars. 31

WANTED—2 EXPERIENCED WAITRESSES, HOTEL HOLLYWOOD, Hollywood, Cal. Home E7911.

WANTED — FIRST-CLASS COOK IN FAMily of 2; good wages. Call 522 NELSON ST., San Pedro. 3

WANTED—MIDDLE-AGED WOMAN FOR general housework. Good home. 1249 W. 28TH ST. 31

WANTED—GOOD GIRL TO COOK AND DO house work; good wages. Call 1419 WILTON PLACE.

WANTED—BRIGHT LADIES TO SOLICIT; salary $65 per month. Call 321 N. SICHEL ST. 1

WANTED—SHIRT POLISHER. DRIVERS' INDEPENDENT LAUNDRY, 773 Clanton

WANTED—Help. Male.

Note—Applicants for positions are advised not to enclose original recommendations in answer to ads. Send duplicates only.

WANTED — STENOGRAPHER FOR GOOD position in Phoenix, Ariz.; good salary and transportation paid; must leave at once. Call WESTGATE'S BRAIN BUREAU, 210-211-212 Citizens' Nat'l. Bank Bldg., 3d and Main sts. 31

WANTED — STRONG YOUNG MAN AS packer; one who has had experience in packing furnishing goods in wholesale house. Apply at COHN, GOLDWATER & CO., 216 S. Los Angeles st. 31

WANTED—EXPERIENCED, ALL AROUND dry goods man for country department store. Salary $15 per week to start. Apply Sunday morning between 12 and 1. 404 PACIFIC ELECTRIC BLDG. 1

WANTED—AT THE COLUMBIA DAIRY, men to milk 35 cows, $40 and found; take Euclid ave. car to Euclid and Stephenson ave., walk ½ mile south on Euclid ave. Boyle 78, B1280. P. T. SULLIVAN. 31

WANTED—MIDDLE-AGED MAN, EXPERIenced in hotel work, for night clerk's position in good hotel, 150 miles north; hotel experience and A1 references required; salary, $40; room and board. Apply 523 HYRNE BLDG. 31

WANTED—AT MILL ASSOCIATION, CARpenter finishers, bench men, stickermen, band sawyer, shaper man, detail sawyer, also cornice makers. 430 BRYSON BLDG., Second and Spring sts. 1

WANTED—CLERK, MONTANA, $125 FD., country, $100 fd.; beach, $75 fd.; men of experience only; also other positions. 205½ S. Main. TOURIST HOTEL REP. EMPLOYMENT AGENCY. 31

WANTED — EXPERIENCED, SOBER blacksmith; steady position and good pay. Apply ROOM 212, Citizens' Nat'l. Bank Bldg., Third and Main sts. 31

WANTED — EXPERIENCED STENOGRAPHER, Arizona; must know some Spanish; salary $75, room and board. Apply 525 BYRNE BLDG. 31

WANTED—RELIABLE YOUNG MAN TO DO light janitor work, morning and evening, in exchange for tuition in Heald's Business College. Apply at 614 S. GRAND AVE. 2

WANTED—TWO STENOGRAPHERS, COMmercial house, Arizona, $90 to $100 and advancement. INDUSTRIAL & COMMERCIAL BUREAU, 624-6 Bryson Bldg.

WANTED—SEVERAL SOLICITORS FOR A high-class proposition; must come well recommended. Call room 216 COLLINS BLDG., this morning between 10 and 11. 31

WANTED—2 A1 INSURANCE MEN TO represent Mutual Benefit Life in city; references required. Inquire WALTER H. FISHER, 412 Bradbury Bldg. 31

WANTED—PHYSICIAN FOR A MEDICAL company; must be registered— and have diploma; state age, experience, etc. Address L, box 85, TIMES OFFICE. 1

WANTED—50 BOYS UNDER 16 FOR BAND, you furnish instruments; we teach you free. Come now. EL CLUB BELEN, 618 New High st. Phone A4525.

WANTED—TWO FIRST-CLASS ARTIFicial limb makers; good wages and steady work. GEO. R. E. MILLIGAN CO., 535 E Fifth st. 2

WANTED—A SUCCESSFUL SOLICITOR who can give a convincing talk to business men; no canvassing. J. F. HARRIS, 347 S. Broadway. 1

WANTED—A MAN IN EVERY HOUSE IN city or country; can make from $20 to $50 a week. Address B. M., box 96, TIMES OFFICE. •

WANTED — BARBER. COMMERCIAL Barber Shop, 817 Main st., Riverside, Cal. JOHN M'GUIRE, Prop. Sunset phone Main 270. 31

WANTED—AN EXPERIENCED COLORED head waiter, none but experienced need apply. HERSHEY ARMS, 2800 Wilshire Blvd. 1

WANTED—TWO STENOGRAPHERS, COMmercial house, Arizona, $90 to $100 and advancement. INDUSTRIAL & COMMERCIAL BUREAU, 624-6 Bryson Bldg. 31

WANTED — CLOTHING SALESMAN, Douglas, another Tucson, $25 starting. INDUSTRIAL & COMMERCIAL BUREAU, 624-6 Bryson Bldg. 31

WANTED—A FIRST-CLASS BAKER TO $9 to a country town of 4000; will pay good salary or give interest in business; references. Address J. FERGUSSON, 4245 S. Olive. 31

WANTED — STRONG BOY TO RUN errands and learn printing trade, $6 per week to begin. ALLES PRINTING CO., 231 S. Broadway. 31

WANTED—COLORED PORTER FOR OFfices, few hours mornings and evenings. Give references. Address L, box 37, TIMES OFFICE. 2

WANTED — GOOD CABINET MAKER; 3 good carpenters; good teamsters for grading work in town. BARTEE & CASH, 328 L. A. Trust, 2d and Spring. 31

WANTED — CARRIER EARLY MORNING paper route; must have horse and vehicle. Apply to-day, 10 to 12. RAMONA BOOK STORE, ask for Mr. Taylor. 31

WANTED—DRIVER FOR DYE WORKS; must be a hustler; good proposition to right man. EMPIRE DYE WORKS, 1025 San Julian. 1

WANTED—GOOD STRONG ERRAND BOY, over 14 years, with wheel. Apply OWL DRUG CO., 5th and Broadway. 31

WANTED—BOY NOT OVER 15 YEARS OF age, living with parents. Apply at L. A. ART LEATHER CO., 128 E. 8th st. 31

WANTED—500 MEN FOR "THE DESTRUCtion of San Francisco" spectacle. Apply Saturday 8 a.m., FIESTA PARK. 31

WANTED—A MACHINE BLACKSMITH. $3.50 for 10 hours. Apply L. A. GAS & ELEC. CO., Fourteenth and Alice sts. 31

WANTED — INTELLIGENT MEN TO solicit; salary $65 per month. Call 121 N. SICHEL ST. Downey ave. car. 31

WANTED—SOLICITORS TO CALL ON THE local retail trade. Call at 8 a.m. tomorrow, Suite 1, SEVERANCE BLDG. •

WANTED—BOY TO DRIVE DELIVERY wagon; must be acquainted with city, $7 per week. 425 S. BROADWAY. 31

WANTED—BRIGHT OFFICE BOY, ABOUT 15 years old; large firm; good future. Address K, box 170, TIMES OFFICE. 1

WANTED—AN EXPERIENCED CLOTHING salesman. Apply at 554 S. MAIN, early Saturday. 31

WANTED—MACHINISTS AT REDONDO electric power plant. Inquire for GEO. M'GRATH. 1

WANTED — MORE CARPENTERS FOR framing and other work at Sasco, via Red Rock on Southern Pacific railroad. SOUTHERN ARIZONA SMELTING CO. 6

WANTED—YOUNG MAN BETWEEN 16 and 18 to work in china store. PARMELEE-DOHRMANN CO., 436 S. Broadway. 31

WANTED—BRIGHT BOY WITH WHEEL, steady job. Apply at once. NEWMAN POST CARD CO., 116 W. 7th. 31

WANTED — AN EXPERIENCED LUNCH man. PALACE CAFE, corner First and Spring. 31

WANTED—MEN TO DISTRIBUTE CIRCUlars, tack signs, good pay; no canvassing. OLIVER, Monroe Bldg., Chicago. 31

WANTED — A GOOD STRONG BOY TO learn the trade. COMMERCIAL ENGINE CO., 952 N. Main. 1

WANTED—AN ERRAND BOY WITH wheel. Apply 310 S. L. A. ST. 1

WANTED — FIRST-CLASS PRESSER. Apply BARRE & VAN PELT, 221 W. Third. 4

WANTED—PRESS FEEDER. WANNOP & FORBUSH, Printers, 219 New High st. 31

WANTED—BOY ABOUT 16, WITH WHEEL. Call 4th floor, 242 S. BROADWAY. 31

WANTED—EXPERIENCED SODA DISpenser. Apply 204 W. 3RD ST. 31

WANTED—COAT MAKER, AT ONCE. M. J. METZ, Pomona, Cal. 31

WANTED—A WATCHMAKER. I. H. CRANDELL, 568 S. Main. 3

WANTED—Help. Female.

Note—Applicants for positions are advised not to enclose original recommendations in answer to ads. Send duplicates only.

WANTED— HANSEN EMPLOYMENT AGENCY, 204 E. Second st. Phones A4859, Main 283. Waitresses for Arizona, $40 month, fare paid; waitresses for Bakersfield, $25 month, hotel waitresses, city and near by, $25 month; cafe waitresses, $8, $9, $36 week; house girls, $20 to $35 month; cafeteria cook, $15 week; family cook, $40 month; boarding-house cook, $40 month; chamber girls, $6 week and $5.9 month; other good positions. 31

WANTED — WHY SEARCH THE CITY for a position; we will secure a position for you and you may pay commission as you earn the money. 328 TRUST BLDG., 2nd and Spring. •

WANTED — 2 STENOGRAPHERS, LARGE commercial house, Arizona; prefer one with knowledge wholesale grocery; both positions carry more or less office detail; $90 to $100. INDUSTRIAL & COMMERCIAL BUREAU, 624-6 Bryson Bldg. 31

WANTED—TEACHERS FOR CITY AND country schools. 56 official applications for teachers within the past week. Come and see us at once; certificated or not. CALIFORNIA TEACHERS' AGENCY, Boynton & Esterly, 325 Stimson Bldg. 1

WANTED—IF YOU ARE AFTER A GOOD job and want our assistance, come and see us; many others do the same and are satisfied; why not you? GUARANTEE EMPLOYMENT ASSN., 228 I. W. Hellman, 411 S. Main. 31

WANTED — GOOD COOK, GENERAL house work, woman; permanent position; no objection to daughter if will assist with work; wages $25. Apply immediately. 1929 OCEAN VIEW AVE. W. 24th st. car. 1

WANTED—BOOKKEEPER, WITH KNOWledge of shorthand and typewriting, salary to start $12; good office, good hours. Apply THE COMPANY OF PUBLIC STENOGRAPHERS, Suite 327-8-9 H. W. Hellman Bldg. 31

WANTED — THOROUGHLY EXPERIENCED cashier for drug store; must be quick and accurate. Call WESTGATE'S BRAIN BUREAU, 210-211-212 Citizens' Natl. Bank Bldg., 3d and Main sts. 31

WANTED—A NEAT, CAPABLE WOMAN in the country; small salary; must be a good plain cook and willing to assist with children; no objection to a child. 619 RAMPART ST. Home phone E2775. 31

WANTED—EXPERIENCED SALESLADIES for general lines dry goods; young, neat appearance; state references; self-addressed envelope for reply. DRAWER M, Ocean Park. 1

WANTED—

Lady bookkeeper and stenographer, hotel, Nevada, $30 etc., employer here. HUMMEL BROS. & CO., 114 E. Second st. 31

WANTED — FIVE EXPERIENCED WAIST pressers; 8 skirt pressers, and 10 to 15 fancy pressers; best salary in town. Apply BERLIN DYE WORKS, Washington and Griffin. 1

WANTED — FIRST-CLASS GIRL AS COOK in private family in city; permanent position and good salary. Address L, box 101, TIMES OFFICE. 1

WANTED—4 WAITRESSES FOR CAFE IN Arizona, transportation refunded. Call room 212 CITIZENS' NATL. BANK BLDG., 24 and Main sts. 31

WANTED — PHOTO RETOUCHER (LADY,) one that can operate and print, as partner; no cash; must be first-class in every particular. W. A. DAVIS, Red Bluff, Cal. 1

WANTED — 12 FIRST-CLASS MANGLE girls, over 18 years; shirt polisher and all other good help. Apply at once. DOMESTIC LAUNDRY, 16th and Central. 1

WANTED — LADY BOOKKEEPER, ONE hour every evening, for the use of nicely furnished room in private family. Address L, box 80, TIMES OFFICE. 1

WANTED—WOMAN BY MONTH, GENERAL house work; steady employment; small family. DORA M. PARKER, 441 W. 22nd st. Home telephone B5315.

WANTED—GIRL FOR GENERAL HOUSEwork, 2 adults, 2 school children, good home, $20 month. MRS. H. J. HARRIS, 210 Lafayette. Main 6478.

WANTED—GOOD COOK FOR SMALL country hotel; must give references; good wages; would like man and wife; work for both. B1446. 31

WANTED—GIRL FOR A FEW DAYS TO fill in certificates; must write good business hand; salary $1.50 per day. GILBERT & FISHER, 207 Grant Bldg. 31

WANTED—A SENSIBLE WOMAN FOR GENeral house work in a Christian Science family. Apply forenoons, 1035 HOOVER. Northwest corner 10th st. 1

WANTED — RELIABLE COOK. APPLY this morning. S.W. cor. of WILSHIRE BLVD. AND VERMONT AVE. Take W. 8th st. car. 31

WANTED—GIRL FOR GENERAL HOUSEwork; colored girl preferred; to go to Nevada. Call between 12 and 2, at ROOM 225, Lankershim Hotel.

WANTED—PANTRY GIRL, HOTEL, $25; woman to take charge of house, $8; cook, family, $30; waitresses, country, $30. ROOM 12, 249 S. Spring.

WANTED—WOMEN TO WORK IN FRUIT; good wages, steady work. CALIFORNIA FRUIT CANNERS' ASSOCIATION, Macy and Anderson sts. •

WANTED — A LADY IN EVERY HOUSE in city or country, can make from $10 to $50 a week. Apply 9 A. M., box 81, TIMES OFFICE. •

WANTED—TWO GIRLS, ONE FOR COOKing and general house work, and one for second work. Address L, box 92, TIMES OFFICE. 31

WANTED — FIRST-CLASS COOK, $40, room and board. PACIFIC MERCANTILE CO., Sunset and Cahuenga ave., Hollywood. •

WANTED—YOUNG WOMAN TO ACT AS governess for 2 children and assist in house. Address K, box 106, TIMES OFFICE. 31

WANTED — GIRL TO ASSIST WITH house work; must be a good cook; good wages. Call today, 1419 WILTON PLACE. Take Pico car.

WANTED—GIRL OR LADY TO FOLD circulars and put in envelopes, $1. MASCOT DISTRIBUTING CO., 418-419 Copp Bldg., 218 S. Broadway, Los Angeles. 31

WANTED—YOUNG WOMAN FOR GENeral house work, by two adults, good home and small wages. Address L, box 156, TIMES OFFICE. 1

WANTED — REFINED, COMPANIONABLE young woman to assist with light house work in family of 2 adults; good home. Address L, box 76, TIMES OFFICE. 31

WANTED—A GIRL FOR GENERAL HOUSE work, must be good cook; references required; good wages. Apply 606 CORONADO ST. 1

WANTED—GIRL FOR GENERAL HOUSEwork, must be good cook; good wages. Apply 28 BREEZE AVE., Ocean Park. Long Distance Phone 4336. 31

WANTED — BOY ATTENDING SCHOOL wants place to work after school hours in exchange for keep. Phone HOME E3722, Sunset Temple 999. •

WANTED — WAITRESSES, GOOD PAY, steady work. Apply at once. 227 W. 1ST. 31

WANTED—A GIRL FOR LIGHT HOUSE work; good pay. 1471 W. WASHINGTON. 31

WANTED—410 W. 2ND ST., A WOMAN TO do two or three hours work for room rent. PHONE A4649. 31

WANTED—TEACHERS FOR TOWN AND country schools. FISK TEACHERS' AGENCY, 238 Douglas. 3

WANTED — WOMAN FOR GENERAL house work, wages $30. HOME PHONE 954, Whittier. 1

WANTED—2 GIRLS, ONE FOR COOKING and general housework, the other for second work. Call at 1201 S. FIGUEROA. 1

WANTED—APPRENTICES TO LEARN THE millinery business. Apply THE FASHION MILLINERY, 121 S. Spring. 31

WANTED—APPRENTICES TO LEARN THE millinery business. Apply NEWMAN'S FRENCH HAT SHOP, 340 S. Broadway. 31

WANTED—NEAT YOUNG GIRL TO DO house work in a small family. No cooking. Phone B3753. 1012 E. 22ND ST. 1

WANTED—OFFICE GIRL; ONE WHO CAN take shorthand. 621 SAN FERNANDO ST., L. A. Laundry Co. 1

WANTED—GIRL FOR GENERAL HOUSEwork; family of 2. 1402 BURLINGTON AVE. 1

WANTED—3 GOOD WOMEN TO WORK IN kitchen. BOOS BROS.' CAFETERIA, 321 W. 6th. 31

WANTED—A CHAMBERMAID, AT THE FREMONT HOTEL, 4th and Olive. 1

WANTED—SCHOOL GIRL, ABOUT 15; GOOD home. 212 E. 24TH ST. 1

WANTED—AN INEXPERIENCED WAITress. 136 E. SECOND. 1

WANTED—FOR GENERAL HOUSE WORK; good cook, neat white girl, 2 in family, city. Address L, box 54, TIMES OFFICE. 31

WANTED—100 WOMEN FOR THE "DEstruction of San Francisco" spectacle. Apply Saturday, 8 a.m., FIESTA PARK. 31

WANTED—RELIABLE GIRL FOR GENeral house work; adults; permanent. Call 2043 WILSHIRE BLVD. 31

WANTED—GOOD LADY OPERATORS FOR power machines. Inquire 260 S. LOS ANGELES ST., 3rd floor. •

WANTED—TWO GIRLS AT ONCE FOR general house work and care of child. 1026 S. BONNIE BRAE. 1

WANTED—GIRL TO DO GENERAL HOUSE work, 3 adults. 1925 ESTRELLA AVE. 31

WANTED—Help. Female.

WANTED—GIRL FOR COOKING AND downstairs work. 1023 WESTLAKE AVE. 1

WANTED—A YOUNG GIRL TO ASSIST with a little child. WEST 1066; B1803. 1

WANTED—GIRL TO TAKE CARE OF A 2 year old child at 1522 GEORGIA. 31

WANTED—Help, Male and Female.

WANTED—COMPETENT ALFALFA HAY rancher with wife, cook for help preferred; good salary; small cash deposit required; convince us steady, conscientious service, returnable at end of year if dissatisfied; good opportunity; first-class man only, salary no object; give phone number with reply. Address K, box 172, TIMES OFFICE. 1

WANTED—GOOD SOLICITORS, MEN AND women. 225 I. W. HELLMAN BLDG., 411 S. Main.

WANTED—Male and Female Help. (To Learn Trades.)

WANTED—YOUNG MEN BETWEEN THE ages of 18 and 25 are taught to operate the linotype machine at THE TIME LINOTYPE SCHOOL, corner San Fernando and Colegio sts., Los Angeles. Good operators are in demand in every section of the country, and the pay is above the average. It is possible to learn in from three to six months. Apply to School Manager for terms. •

LADIES, SECURE A COMPLETE, PRACTIcal education in hairdressing, beauty culture, etc. Special summer rate for short time. Expert manufacturing of hair. Hair restored to natural shade in three weeks. Hairdressing 25c; shampoo, 25c; manicuring, 15c, etc. Work guaranteed. FLORENTINE HAIRDRESSING COLLEGE, 227 Mercantile Place, upstairs, cor. Broadway. Home P7287. 31

WANTED — GOOD COOK, GENERAL housework, woman; permanent position; no objection to daughter if will assist with work; wages $25. Apply immediately. 1929 OCEAN VIEW AVE. W. 24th st. car. 1

WANTED—BOOKKEEPER, WITH KNOWledge of shorthand and typewriting, salary to start $12; good office, good hours. Apply THE COMPANY OF PUBLIC STENOGRAPHERS, Suite 327-8-9 H. W. Hellman Bldg. 31

WANTED — THOROUGHLY EXPERIENCED cashier for drug store; must be quick and accurate. Call WESTGATE'S BRAIN BUREAU, 210-211-212 Citizens' Natl. Bank Bldg., 3d and Main sts. 31

WANTED—A NEAT, CAPABLE WOMAN in the country; small salary; must be a good plain cook and willing to assist with children; no objection to a child. 619 RAMPART ST. Home phone E2775. 31

WANTED—EXPERIENCED SALESLADIES for general lines dry goods; young, neat appearance; state references; self-addressed envelope for reply. DRAWER M, Ocean Park. 1

WANTED—

Lady bookkeeper and stenographer, hotel, Nevada, $30 etc., employer here. HUMMEL BROS. & CO., 114 E. Second st. 31

WANTED — FIVE EXPERIENCED WAIST pressers; 8 skirt pressers, and 10 to 15 fancy pressers; best salary in town. Apply BERLIN DYE WORKS, Washington and Griffin. 1

WANTED — FIRST-CLASS GIRL AS COOK in private family in city; permanent position and good salary. Address L, box 101, TIMES OFFICE. 1

WANTED—4 WAITRESSES FOR CAFE IN Arizona, transportation refunded. Call

Classified Liners.

TO LET— Flats.

TO LET—FINELY FURNISHED NEW 5-room flat, modern, clean, airy, sunny, very desirable; close to business center; hill section; reasonable rent. 213 N. GRAND AVE. 4

TO LET—CHOICE FLAT AT 1204½ LAKE; 1-4 block from Westlake Park; this flat has 4 elegantly finished rooms on 2nd floor and 4 nice rooms on 3rd floor. G. S. LITTLE, owner. Phones WEST 4892 and E2823. 1

TO LET—A NEW, MODERN 6-ROOM FLAT at 324 Pleasant ave.; fine view; convenient to car line; $25 per month, including water. Key next door. STRONG & DICKINSON, 324 Broadway. Tel. Home Ex. 968.

TO LET—$25; MODERN APARTMENT, 3 rooms and bath, wall bed, gas stove, polished floors, linoleum, separate back yard and flowers. See this today at 1326 S. HOOVER ST. Phone B1970. 1

TO LET—NEW COTTAGE FLAT, 6 ROOMS and reception hall, elegantly finished, hardwood floors, tiled bath room, strictly up to date. Inquire 1402 S. BURLINGTON AVE. 30

TO LET—AN ATTRACTIVE FLAT, NEW, modern, convenient, 4 rooms and bath; special price to permanent adults; near Westlake; nothing better for the money. MRS. HOOVER, 213 W. Third. 31

TO LET — MODERN 5-ROOM FLAT, JUST completed; Normandie, between 16th and Washington; best car service; fine view; large yard; $18, including water; surely worth $25. PHONE B1405. 1

TO LET—NEW COTTAGE FLAT, 6 ROOMS and reception hall, elegantly finished, hard wood floors, tiled bathroom, strictly up to date. Inquire 1402 S. BURLINGTON AVE. 30

TO LET—1405 S. FLOWER, 7 ROOMS, UPper flat, rent $27.50 per month, vacant Sept. 1; glass in, good car service. Apply OTTO REID, 712 O. T. Johnson Bldg. A1343 Home. 31

TO LET—1241 W. 7TH ST., CORNER FLAT, 4 rooms and bath, newly tinted; all modern conveniences; fine neighborhood; close in; rent $20, water paid. 31

TO LET—UPPER OR LOWER 5-ROOM AND bath flat, $22 month, at 2260 and 2262 WEST 16TH, near Magnolia ave. Keys with PHOENIX, 202 Grant Bldg. 30

TO LET — WESTLAKE DISTRICT, A beautiful south flat, 5 large rooms and reception hall, modern building, fine location, 804 S. BONNIE BRAE. E2701. 2

TO LET—8 NICE 4-ROOM FLATS AT 1806 E. 22nd ave., very cheap to right parties. Call

Classified Liners.

FOR SALE—
City Lots and Lands.

FOR SALE—LOTS.
We have two of the prettiest lots in Los Angeles, located on Westmoreland ave., east and west fronts. They are 60 and 70 feet frontage and the owner told us today they must be sold. If this interests you, let us show them and then make us a reasonable offer.
THE BURCK-GWYNN CO.,
333 S. Hill. Both Phones.
31

FOR SALE—
One lot in Westminster Place, corner Wilshire and Western ave., on Sixth st. car line. Must be sold for cash and can be bought for considerable less than the market value of surrounding lots. See me at once.
CHARLES F. ELLIS,
31 229 I. W. Hellman Bldg.

FOR SALE—
$750. $700. $700.
Lot 50x140 to alley; cement walks, curbs, oiled streets, 5c fare, in southwest part of city, $10 down, $10 month; big bargain. See OWNER, phone East 2838.
2

FOR SALE—
$750 under price of any equally desirable lot in same block; elegant street, southwest, high ground; price $2350 net; size 50x160.
Address OWNER, P. O. Box 286, Los Angeles.
2

FOR SALE—$1650; CHOICE, LEVEL LOT on Boyle Heights, 50x150, close in, 1 block from car and school; street improvements in, gas, sewer, electricity, etc.; $150 cash, balance on easy payments. See BEERS, 439 S. Chicago st. Phone Boyle 97. 1

FOR SALE—I WILL SELL 1 OR 2 LOTS AT a sacrifice, near Vermont and Franklin aves., at $375 each cash if taken at once; this held in adjoining tract, $700 to $900. OWNER, 422 Mason Bldg. F1258. 30

FOR SALE—LOTS.
Fine lot on flat st., near Central ave. It's only $950. This won't last long.
THE BURCK-GWYNN CO.,
333 S. Hill. Both Phones.
31

FOR SALE—
$2500—$2750 to 20-ft. alley. Central ave. near Jefferson street. This is a bargain. See W. O. JOHNSON, with W. H. Obear, 407-10 O. T. Johnson Bldg. 31

FOR SALE—$1600 NET, WORTH $2000; 50x128 to 15-ft. alley, east front, Wilshire district, block and half from car line. HOME BUILDING CO., cor. of 16th and Oxford. Phone West 32, B1245. 1

FOR SALE—I WILL SELL 3 CHOICE LOTS, near Vermont and Franklin aves., at $375 each, cash, and allow 5 per cent. to those building at once. F1263. Owner, 422 MASON BLDG. 10

FOR SALE—WILL SELL MY EQUITY IN nice lot near Vermont ave. for $100, worth $300. Address JERRE TUELL, room 5, 425½ Amelia st., Los Angeles.

FOR SALE—BARGAIN FOR CASH, $900, FOR $1100 lot, 42nd near Central, act quick if you want this. Phone WEST 961. 1

FOR SALE—A FINE LOT, NEAR MAIN and Slauson, $500; easy terms. See OWNER, 413 S. Spring st. 31

FOR SALE—GOOD LOT ON 27TH ST., NEAR Western ave. Phone WEST 4543. 1

FOR SALE—
Business Property.

FOR SALE—
ONLY $3500.
Close in. House and Lot.
GEORGIA AND TENTH.
This is way under value for to raise immediate cash. Fine site for four-story apartment building; god income now; quick.
JAMES H. FULCHER, 128 S. BROADWAY.
31

FOR SALE—$2500.
HUNTER ST., ALONG SANTA FE TRACKS, 40x140, AND SHEDS.
PRICE ABOUT 25c SQUARE FOOT.
McGARRY REALTY CO.,
201 BRYSON BLDG., 2D AND SPRING STS.

FOR SALE—A GOOD CORNER LOT, 91x135 to alley, on Central ave.; can be had at a bargain for few days only; it will pay you to investigate this snap. Tels. A2118, Main 6642.
OLIVERA CO.,
30 502 Frost Bldg.

FOR SALE—A VERY LARGE BROADWAY lot, close in, is offered much below the market price for cash; very choice for an office building. This can be bought at a real sacrifice. Address CC, box 192, TIMES OFFICE.

FOR SALE—
TEMPLE STREET,
15—CORNERS—15.
See me for bargains on this street.
RIGBY, 1052 Temple.

FOR SALE—60 FT. ON OLIVE ST., NEAR Third st., east front; at a low price; an apartment house will pay big interest if erected there. L. H. MITCHELL, 412 Douglas Blk.

FOR SALE—I HAVE A VERY SITE FOR apartment house, on 18th st., between Main and Hill, will sell or build and give lease for a term of years; very favorable terms. Address JOHN C. CAIN, 114 W. 14th st. 1

FOR SALE—2 FARGAINS IN BUSINESS PROPERTY. A fine corner on W. Washington st., for less than $100 a foot; 84 feet on W. Ninth st., partly improved, for $9500. OWNER, West 1918. 1

FOR SALE—LOT, 40x125, SAN PEDRO ST., good for business or residence. A bargain. Fairly close in. H. F. THIEBAULT, 963 Orange st. Evenings, or by mail. 31

FOR SALE—$400 CASH, THIS WEEK WILL buy business corner lot, industrial locality; values rapidly increasing. WHEELER, 105 S. Broadway. 1

FOR SALE—FACTORY SITE, BETWEEN Arcade and Santa Fe depots; 30-foot alley; switch to alley. WHEELER, 105 S. Broadway. 1

FOR SALE—40-FOOT FRONTAGE ON FIGUEROA st., near Sixth, $600 per front foot, on terms. WHEELER, 105 S. Broadway. 1

FOR SALE—
Income Property.

FOR SALE—BY OWNER, LARGE CORNER lot near 7th and Figueroa, improved with 20-room apartment house, income $550 per month; price $45,000, $40,000 cash, balance time. For further particulars, RING UP 18549.
1

FOR SALE—SNAP IN INCOME PROPERTY; 6-room house, located in best rental district; rent for $20 per month; must sell; $300 cash and $17 monthly; will handle; price $2600. WEINERVELT, 222 Merchants' Trust Bldg. A3318, Main 8280.

FOR SALE—HOTEL, $6000; INCOME $900; houses, $2500; income $300; part cash, balance 6 per cent. WHEELER, 105 S. Broadway. 1

FOR SALE—
Flats.

FOR SALE—
$13,000—The finest set of flats in Los Angeles; new, 26 rooms; leased; pay 10 per cent.; S.W.; a bargain as an investment. W. H. OBEAR 409 O. T. Johnson Bldg., 256 S. Broadway.

CONTRACTORS—
And Builders.

BUNGALOW AND HOUSES BUILT ON easy terms, the highest class of workmanship done and plans furnished. The cost of house may be paid by mortgage at 3 years, interest 6 per cent. Be your own a desirable lot. Attractive and convenient. Houses a specialty. JONES & RYDER LAND CO., 218 W. 3rd st. 31

$575 BUILDS 5-ROOM BUNGALOW, PLASTered, tinted walls, porcelain plumbing, china closet, cupboards, porches, etc., stained and painted, complete. SECURITY BUILDING CO., Inc., 258 Pac. Elec. Bldg., 6th and Main. 1

E. B. HARRIS, CONTRACTOR AND BUILDer, 402 Merchants' Trust Bldg. Plans furnished, house built on monthly payments or cash. Artistic and modern bungalows a specialty.

WE BUILD HOMES FOR THE HOMELESS without robbing them. Try us and see. California houses, $75 per room. 5 rooms, modern, $350 and up. SOUTH 4768. 7

FOR SALE—HOTEL INVESTMENT
That pays $300 to $900 per month, winter and summer; investigate—investigate. Address F., 407 CAROLINA ST.

THE LOS ANGELES SCHOOL OF ARCHItecture; plans, specifications, contracts, superintending, tracing, blue printing. Prices reasonable. 709 S. SPRING.

FOR SALE—WE BUILD 4-ROOM BUNGAlow, $350; 5 rooms, $425. SECURITY BUILDING CO., 258 Pacific Electric Bldg. Main 8280; F7021.

WANTED—TO DO PLUMBING BY THE day or contract, reasonable, by A1 plumber. Address K, box 171, TIMES OFFICE. 3

FOR SALE—
Hotels and Lodging-houses.

FOR SALE—ROOMING-HOUSE SNAPS.
12 rooms on hill, close City Hall, $450.
16 rooms southwest, close in, snap, $600.
16 rooms, transient, best on Main st., $1000.
21 rooms, Temple st., new, close in, $1350.
24 rooms, new, up to date, snap, $1800.
32 rooms, new apartments, full paying, $2000.
35 rooms, new furniture, transient, lease, $2000.
Remarkable bargain, swell apartment house, 2 blocks from Broadway and Fourth; full all year, big profit; every room heated, $2000 will handle it.
WELSHANS & COLE, 404 S. Hill st. 31

FOR EXCHANGE—
For rooming-house, 7-room house in beautiful city of Pasadena; lot 50x140; price $3500, what have you to offer. See DECKER, 452½ S. Broadway. 31

FOR SALE—
Hotels and Lodging-houses.

FOR SALE—OR EXCHANGE.

H. C. DECKER, 452½ S. BROADWAY.

THE ONLY EXCLUSIVE HOTEL, ROOMING HOUSE AND EXCHANGE BROKER ON THE PACIFIC COAST.

PHONE—MAIN 4177. HOME A3258.

SEE MY LARGE LIST OF BARGAINS.
A NEW LOT EVERY DAY.

16 rooms, new, fine, rent $50 ..... $ 1,000
20 rooms; exchange for anything 2,500
36 rooms, apartments, new 3,600
10 rooms, worth $1000, only 475
10 rooms and bath; rent $35 300
9 rooms; very good; see it 325
24 rooms, new and good 1,400
11 rooms, on Flower st. 500
10 rooms, rent $40, full; bargain 400
45 rooms, splendid furniture 4,500
16 rooms, clearing $75 1,000
34 rooms, in San Francisco 3,500
13 rooms, owner must leave the city 900
13 rooms, exchange for lots 800
36 rooms, my best bargain 1,700
11 rooms, rent $45, clean and good 450
84 rooms, large dining room 8,500
14 rooms, exchange for flat 1,000
115 rooms, apartments, new, good 12,500
150 rooms, extra fine, large income 15,000
19 rooms, must sell, offer wanted 900
26 rooms, fine transient house 1,250
6 rooms, flat, desirable 300
32 rooms, near Courthouse 1,000
97 rooms, rent $475, clears $400 7,000
37 rooms, rent $125, long lease 2,100
14 rooms, always full of roomers 500
60 rooms, hotel and bar, country 5,000
26 rooms, good bargain 1,500
32 rooms, transient, clears $200 1,000
Exchange, 72-room house 4,500

35-ROOM HOUSE, WORTH $4000—REDUCED TO $3000.
Only $1200 cash, balance payments.

$300—11 ROOMS, WORTH $600.
MUST SELL TODAY.

28 ROOMS ON HILL ST. NEAR FIFTH. ONLY $1250. BARGAIN.

50 ROOMS, RENT $175, LONG LEASE. NEW, MODERN BUILDING. ELEGANT CARPETS AND FURNITURE.
Rooms all rented. Clears over $300 every month.
Sickness the only cause of Selling. Price reduced from $5000 to $3000—payments.

45-room, new house, best in Los Angeles; must sell $6,000
40-room house for exchange 2,500
130-room house for exchange 14,000
32-room house for exchange 2,800
53-room house for exchange 5,000
26-room house for exchange 2,000
27-room house for exchange 2,500
50 other houses, 10 to 300 rooms, all prices.
To buy, sell or exchange, see DECKER, 452½ S. Broadway. 31

FOR SALE—
INVESTIGATE.
$2500—Buys my 54-room hotel, located in such a section of the city that your rooms will always be full; my rooms are always full, even through dull months, and never cut my rates; building has just been newly painted, repaired and tinted; absolutely modern, and running water in each room; rent $310; mortgage $1750, which can remain. This house will easily clear $100 per month, as investigation will prove; absolutely must sell; good reason. Address K, box 175, TIMES OFFICE. 1

FOR SALE — A GENUINE BARGAIN OFfered in sumptuously furnished highest class rooming-house in one of the grandest blocks for renting rooms to permanent office class business men; 15 large rooms, with high aristocratic ceilings, nothing to obstruct light or view from any window; handsome living-room for your family; nice sure income and easy to run. For excellent reasons, make quick sacrifice, $1850. See it and you will say the price asked is nothing compared with its value. See PHOENIX, 222 Grant Bldg. 31

FOR SALE—THE FURNITURE AND FURnishings of new hotel in Pasadena; building strictly modern; contains 48 rooms; newly and elegantly furnished throughout; price $7500; 1-3 cash; lease building term of years; $250 month, or will sell complete; property, furniture and furnishings for $40,000; 1-4 cash, balance easy payments; agents may list; customary commission. Particulars D. F. SMITH, 422 Los Angeles Trust Bldg. 31

FOR SALE—
APARTMENT HOUSE.
New building, 100 rooms, grill; 15-year lease; income $5000 per month; new furniture; swellest in Northern California. Price $30,000; $10,000 down, balance 6 per cent. It's a snap.
BROOKE REALTY CO., 618 J, Sacramento, Cal.

FOR SALE—31 ROOMS, UP-TO-DATE ROOMing house on Main st. in modern business block, clearing over $125 month all the year round; good lease, rent $61 monthly, water paid; this is furnished away above the average and the biggest snap in Los Angeles; price spot cash, $2200, no terms. Apply 607 CENTRAL AVE. 1

FOR SALE—APARTMENT AND ROOMINGhouse, 22 rooms, all sunny; modern, always full, clears $150 per month; near Arcade Depot; part cash and terms. See OWNER, phone B6249.

FOR SALE—FURNITURE LEASE OF 32-room hotel, central location, good income, good transient business; $500 cash handles this to immediate purchaser. GONDOLIER HOTEL, Venice. 3

FOR SALE—$800; ROOMING-HOUSE, 14 rooms, close in; always full; a fine location and will pay handsomely. WRIGHT-TUNNELL REALTY CO., 626 S. Broadway. 31

FOR SALE — BEAUTIFULLY FURNISHED rooming-house of 8 rooms, rent $35; southwest, walking distance; will sacrifice for $375. PHONE BROADWAY 2990. 1

FOR SALE—LADIES' WANTING TO BUY, sell or exchange their property call on MR. HOOVER, 313 W. 3d. Main 3471, F3425. 1

FOR SALE—$3500; ROOMING-HOUSE, 41 rooms; all full; lease; rent $135. Inquire of owner, 519 TEMPLE ST. 1

FOR SALE—ROOMING-HOUSE, 21 ROOMS; $850 if sold within 48 hours. 519 S. HILL ST. No agents. 31

FOR SALE—
Country Property.

FOR SALE—
WATER IS KING
IN THIS COUNTRY.
BELLE VERNON HAS MORE WATER THAN YOU EVER SEE.
IT COSTS YOU NOTHING.
IT IS THE KING OF TRACTS.
An acre costs only $650 now, before the fall rush commences; $20 down secures it and you can move on it and save rent. The increase from your garden will finish the payments. Belle Vernon is only 20 minutes away on the two fastest electric lines. You can reach the corner of Sixth and Main streets quicker than from many parts of the city itself. Belle Vernon is right in the path of progress, where values are always on the rise. The beautiful Long Beach Boulevard passes through it. All the best traffic to the sea, by electric car, automobile and private carriage passes by it. The entire boulevard will be built solid to Long Beach long before you have your acre paid for on my liberal easy terms. The soil is fine sandy loam, the water gushes up from the wells spontaneously under strong pressure without a pump. It is piped to your door. It costs you not 1 cent. Belle Vernon is the only tract in Greater Los Angeles enjoying this advantage.
$20—DOWN BUYS AN ACRE—$20.
Berries, vegetables and poultry complete the payments for you. You hate the finest home spot in Greater Los Angeles. When the land becomes too valuable for home and garden purposes, you can cut it up into lots and sell it for more per lot than the whole acre costs you now.
SEE BELLE VERNON AND BUY.
IT IS A CASE OF NOW OR NEVER.
Soon the values will have gone so high your opportunity will have passed forever.
"You're safe at Firth's."
EMIL FIRTH,
219 W. Fourth st. Bet. Broadway and Hill. Home A3105. Main 2542.

FOR SALE—
EL CARMEL
is the place to have a home that will double in value.
EL CARMEL
is subdivided into 5 and 10-acre tracts, and water has been developed for each acre.
EL CARMEL
is only 4 miles from the city, and a subsidy is now being raised to build the electric car line through this section.
DON'T DELAY.
Now is the time to buy good acreage near the city.
PRICE AND TERMS.
$250 to $500 per acre, one-fourth cash, balance on or before 1, 2 and 3 years at 6 per cent.
REMEMBER.
Deep, rich, loamy soil, near the city; 4 shares of water stock free with each acre.
FOR PARTICULARS, SEE
F. H. BROOKS COMPANY,
31 215-216 Currier Bldg., 212 W. Third st.

FOR SALE—30 ACRES, BEST WALNUT OR alfalfa land, cash or terms. Might exchange for modern cottage in city or Long Beach, on cash basis. F. F. SCHRIVER, owner. 633 Pacific Electric Bldg. 1

FOR SALE—

FOR SALE—
Country Property.

FOR SALE—
INVESTIGATE THIS IF YOU HAVE THE MONEY or can raise it quick on good security. Otherwise don't waste my time and yours.
I have one-half section very best land tributory to Los Angeles; unquestionably best in county for all citrus fruits, walnuts, berries, vegetables, alfalfa; artesian water inexhaustible on land and piped all over it; 100 acres walnuts; elevation 600 feet; beautiful location, 40 minutes from Los Angeles; excellent transportation; 26-cent fare; perfect for subdivision and quick sale in small farms or villa homes at $400 per acre or more; can rent at $25 per acre. I'm leaving Coast. Will sell all for $230 per acre, ⅓ down, including $15,000 worth of new improvements, or will sell any part of it reasonable. This land has not been offered before. No dealers have it. Like to meet one live agent who can handle rapidly. Address W, box 165, TIMES OFFICE.

FOR SALE—OLD RANCHO, JUST SUBDIvided, at Rowland Station, Salt Lake Line, 20 miles east, 20 minutes, 20-cent fare, frequent trains. Trolley will soon reach it. Land in this lovely valley on north slope of Puente Hills in deepest, richest soil tributary to Los Angeles. Holds State record for yield, quality and price in oranges, walnuts, etc. Is proven best for all berries and commercial vegetables. Water unlimited from artesian wells on land, rising from below deep rock strata, is piped over land through steel pipe, asphalt lined, thoroughly sanitary, pure and sweet. Pressure will be maintained for domestic, lawn and fire purposes. Location picturesque and beautiful. Will sell reasonable 1 to 100 acres. 311 COLLINS BLDG., 313 W. 3rd st. Phone 60297.

FOR SALE—45 ACRES, 2 MILES SOUTHeast of Rivera, one hour from Los Angeles; 5 acres in gum, balance 3-year-old walnuts, interset with alfalfa; 5-room house, big barn, chicken houses, etc., 25-horse-power pump, 100-inch well, 24 shares water stock, soil heavy sandy loam; a ranch whose possibilities would be hard to match and can easily be made to pay for itself out of surplus earnings. Price $30,000; $6000 cash, balance very long time; very low interest. OWNER, F, box 169, TIMES OFFICE. 31

FOR SALE—
450 acres walnut, apricots, potatoes and bean land, $125 per acre.
1000 acres citrus foothills, Tulare county, at $40.
320 acres alfalfa and grain, Los Angeles county, at $160.
1400 peach and vineyard land, $40.
12,000 acres stock ranch at $7.
FRANK C. CLARK, 506 Chamber of Commerce Bldg. 3

FOR SALE—A 10-ACRE TRACT WITH house, barn, 300 chickens, incubator, horse, cow, furniture; 5 acres in alfalfa; price $4000. A 12½-acre tract with house, barn, well team of horses, 1 cow, 50 hens; price $3250. A 10-acre tract, near Anaheim, adapted for raising berries, potatoes or vegetables; price $150 per acre; $15 per acre cash, balance 1, 2, 3 years.
JACOB STERN,
31 404 Pacific Electric Bldg.

FOR SALE—
100 ACRES.
Of deep, rich, loamy soil; ½ mile from electric car line; 5c car fare; will be good for future subdivision; can be rented for $25 per acre in the meantime.
PRICE
$400 per acre, 1-4 cash, balance on or before 1, 2 and 3 years at 6 per cent.
F. H. BROOKS COMPANY,
31 215-16 Currier Bldg., 212 W. 3rd st.

FOR SALE—NOW IS YOUR TIME TO GET a 160-acre homestead of nice level valley land, 45 miles from Los Angeles, for $125; land is near railroad shipping station; plenty of water can be had all around and I will explain why this land should bring $100 per acre in one year's time. OSBURN, 538 Chamber of Commerce. Phone A6309.

FOR SALE—
THE FRUIT, TRUCK & BERRY LANDS.
Ranches, 2½ to 10 acres.
Prices $300 an acre and up.
Fine soil. Abundance of water.
A. L. FOSTER & CO. (inc.,)
605 Pacific Electric Bldg.
Ex. 6559. Main 3077.

FOR SALE—DOLGEVILLE.

LOT 50x300, ON WEST SIDE OF RAILROAD AVE., NEAR PEPPER ST.; PRICE $600 CASH. H. C. STRATFORD, 633 S. HILL ST., LOS ANGELES. 3

FOR SALE—
Can you spare $5 a month? If so, investigate "HOME ACRES"—$100 for 5 acres, $5 down and $5 per month. Every dollar invested is worth five. Money back any time. In the San Joaquin Valley, richest in the world. Phone, write or call, D. L. PETERS, No. 214 H. W. Hellman Bldg. 31

FOR SALE—
10 ACRES,
And up of choice farming land, near Merced, San Joaquin Valley, from $5 to $50 per acre.
EASY TERMS.
F. H. BROOKS COMPANY,
215-16 Currier Bldg., 212 W. Third st. 31

FOR SALE—200 ACRES OF GOOD SUGAR beet land; plenty of good artesian water; near Huntington Beach, $210 per acre. Inquire of T. B. TALBERT & CO., Huntington Beach. Home phone 33. 1

FOR SALE—20 ACRES CELERY LAND, ALL in celery; 2 good artesian wells; will sell cheap if taken at once. Inquire of T. B. TALBERT & CO., Huntington Beach. Home phone 33. 1

FOR SALE—75 ACRES OF CELERY AND alfalfa land, with 4 good artesian wells, part in growing crop; $250 per acre. For information see T. B. TALBERT & CO., Huntington Beach. Home phone 33.

FOR SALE—7½ ACRES OF VERY GOOD land, all level, near Redondo Beach; will sacrifice this snap for $150 per acre. Call at once. TUCKER & MARKS, 125 East 2nd st. 1

FOR SALE — 10 ACRES, GOOD STRAWberry land, near Moneta, with abundance of water; only $2000. BURNHAM-STRAIGHT, 247 Herne Bldg., 122 W. Third st. 31

FOR SALE—CALIFORNIA PLAN OF HOMEsecuring. Book of particulars by mail, 5c. HOME EXTENSION COMMITTEE, Chamber of Commerce, Los Angeles, Cal. 31

FOR SALE—5 ACRES BEST FOOTHILLS land, close to city; a bargain if taken at once. T. A. PIETY, 123 S. Broadway. 2

SANTA CRUZ, CAL.

FOR SALE—WRITE AT ONCE FOR FREE copy of Santa Cruz Times, list of real estate snaps.

FOR SALE—HOMES, RANCHES, LOTS, INvestments, acres. EMBERT M. BROWN.

FOR SALE—
Poultry Ranches.

FOR SALE—
$600 cash; 1¼ acres, ideal chicken ranch, close to Los Angeles, on Inglewood car line; 4-room plastered house; bath, cellar, barn, windmill and tank; fenced; fine soil and water; all kinds bearing fruit trees; price $2700. See FOX, with
H. L. MILLER & CO.,
414 W. Seventh.
Main 6707, F3728. 1

FOR SALE — VERY CHEAP, ONE OF THE neatest chicken ranches in suburban Los Angeles; 4-room house, bath, toilet, hot water; electric lights, walnuts trees, lawn, flowers; 5c car fare; a lovely, comfortable, convenient home; to see it is to want it. Take Watts local car south to Merrill ave. F. BUELOW, on corner, or ¼ block east, 1 block south. Mrs. Wood. Easy terms. 31

FOR SALE—
can you spare $5 a month? If so, investigate "HOME ACRES"—$100 for 5 acres, $5 down and $5 per month. Every dollar invested is worth five. Money back any time. In the San Joaquin Valley, richest in the world. Phone, write or call, D. L. PETERS, No. 214 H. W. Hellman Bldg. 31

FOR SALE — 1 TO 5-ACRE TRACTS IN Poultry Colony tract, near Los Angeles; adjoining the most complete poultry ranch in the West; this section is unsurpassed for poultry raising, terms. ANNA L. PINKERTON, 535 Chamber of Commerce Bldg., Los Angeles.

FOR SALE—
Suburban Property.

FOR SALE—OR EXCHANGE—
Finest 4½ acres, suitable for fine home place, being now in oranges and deciduous trees; located in the northeast side of town, among aristocratic homes; price of this property is $6500, and will take home in Los Angeles, to the extent of $5500.
Any one wanting a suburban home place, can not find anything better. Have plenty of good bargains, in and around Alhambra, but very little for exchange. Here is your chance.
BUTTERBAUGH REALTY CO., Sole Agents, 28 W. Main, Alhambra.
Take San Gabriel car and get off at First st., Alhambra. 31

FOR SALE—
Just what you have been looking for; acre lots, including free water forever; right on the Long Beach car line, and just outside the city limits of Los Angeles; good soil for anything that will grow in Southern California. Adjoining the famous "Canfield" ranch. For full particulars see MR. PHILLIPS, with GOLDEN STATE REALTY CO., 619 S. Spring st. Both Phones Ex. 56.

FOR SALE—2½ ACRE RANCH, 1¾ MILES east of Garden Grove, 10 acres walnuts, 10 acres alfalfa and 7-room modern house; first-class pumping plant, farming implements and heavy team; cow; 40 chickens; all for $8000. DAVID GALLOP, Garden Grove, Cal. 1

FOR SALE—THIRD LOT FROM MISSION Road, east side Vine st., Alhambra, 50x150; title clear; price $250; terms. Sunset EAST 1772. Home C9214. 1

FOR SALE—OR EXCHANGE—LA CRESCENTA; foothill homes; acreage in any quantity; improved and unimproved. JACOBY & CO., 230 Pacific Electric Bldg. 31

FOR SALE — 10 ACRES, GOOD STRAWberry land, near Moneta, with abundance of water; only $2000. BURNHAM-STRAIGHT, 247 Herne Bldg., 122 W. Third st. 31

FOR SALE—
Suburban Property.

FOR SALE—
7½ acres fine land, on Grand View ave., Meadow Park, near Redondo, $163 acre. YAMASAKI, 165 Vine st. 1

FOR SALE—BEST 100x175 DOUBLE, CLEAN corner on Huntington Drive, opposite Orcenta Park; terms. WHEELER, 105 South Broadway. 1

ALHAMBRA.

FOR SALE—
6-room bungalow, modern in every respect, gas, porcelain bath, both hot and cold water, all plastered, large airy rooms, etc., lot 62½x224 feet, cement work all in, street work under operation; lot all fenced, has chicken corrals, barn, variety of fruit trees, berries, etc.; not a place built for fancy, but very substantial, and it's more than worth it's money, and a good suburban home. Owner has undertaken to build another house and must have the money out of this one to complete it, and will therefore sell for $2500; would take $400 or more cash, balance at 7 per cent., monthly or quarterly payments. Address OWNER, box 311, Alhambra, Cal. 31

PASADENA.

FOR SALE—
SPECIAL BARGAINS IN PASADENA.
Beautiful home place on Orange Grove ave.; large grounds on corner, complete 9-room house, furnace and fireplaces, good barn, choice ornamental and fruit trees; land alone would be worth $14,000, but owner now makes reduced price of $16,000, complete.
BYKES-BOADWAY CO.,
31 30 S. Raymond, Pasadena.

HOLLYWOOD.

FOR SALE—
HOLLYWOOD HOMES.
All kinds, all sizes, running from $1800 to $20,000.
Vacant lots from $500 up.
Exchanges of all kinds from a bungalow to brick block.
I solicit your patronage.
WM. R. TEN EYCK,
Vanyreke Blk., next P. O., Hollywood.
ET168, S. S. 921.

FOR SALE—BARGAIN IN HOLLYWOOD; 5 and 5-room houses, lot 60x150, modern improvements, central location; easy terms; $1000; rent for $35, better than 13 per cent. investment. Sunset phone 641; call for KROEGER. 31

GLENDALE.

FOR SALE—
Lemon and Orange Groves.

FOR SALE—
ORANGE GROVES.
$2000—A bargain, twelve acres with twelve shares of the Citizens water stock, the grove lies two miles of Colton on the boulevard; has five acres of lemons, balance oranges, the grove is in very bad condition, but the price is not the price of vacant land, it must be sold within ten days, half cash will do, balance on time; place is piped with new casement flumes.
Two five-acre groves right in the city of Pomona, trees twelve years old and mostly Valencias, located on 5th ave., best water right in the county.
Also ten acres on Holt ave., in Pomona, trees ten and twelve years old, will sell either grove on very easy terms to parties buying for a home or investment.
Call or address GEO. E. HART & CO., 200 Grosse Bldg. 1

FOR SALE—LEMON GROVE, 20 ACRES, IN good condition; income past year about $2000, will be paid over to the purchaser; price $14,000; will take half cash, balance Standard Oil or American Tob. preferred, present value. Particulars, A. W. CANFIELD, Casa Verdugo. 4

FOR SALE—
Beach Property.

FOR SALE—
MANHATTAN BEACH.
A MOST POPULAR BEACH FOR SUMMER HOMES.
For best properties and a few bargains, also cheap lots in sight of ocean; 10 per cent. discount, balance $5 per month. See MARIS REALTY CO., office on the pier, Manhattan Beach, Cal.

FOR SALE—LOT IN BLOCK 65, VILLA tract one; for sale cheap; cash or time; make me offer; must sell. L. E. STEPHENSON, South Pasadena. 1

FOR SALE—ONE LOT IN RENDONDO Villa, $80; sell soon. Address L, box 24, TIMES OFFICE. 31

LONG BEACH.

FOR SALE—ONE OF THE BEST CORNERS in Naples, near new hotel, 25-foot front, $2500, till Sept 1; easily worth $3000; terms can be arranged. See RIVIERA REALTY CO., 239 W. Second. S.S. phone Main 4508. 1

FOR SALE — CONSIDER YOURSELF hunched; buy property on or near W. Third st., Long Beach; there's a reason. "No trouble to show goods." See RIVIERA REALTY CO., 239 W. Second. Phone S.S. Main 4508. 1

NAPLES.

FOR SALE—FINELY LOCATED LOT AT Naples at $400 less than current price; this is genuine. Ring up B5553 today. 1

FOR EXCHANGE—
Real Estate.

FOR EXCHANGE—OCEAN PARK, LARGE business lot, best business street. South front, for store and apartments, or can show floor plan of hotel apartments that would bring income of $625 winter months and up to $1000 summer months. Want handsome modern residence, southwest or Westlake, valued $5500 to $9000. Clear, or less amount, and cash, or good income property; would consider central Hollywood or Pasadena. Owner, Address J, box 97, TIMES OFFICE Phone A5486. 1

FOR EXCHANGE—
$35,000—A large corner on E. Ninth street, mortgage $15,000, at 6 per cent. A property such as this is rarely offered in the exchange market. We want a proposition for the equity.
HIGBEE & HODGKINSON,
216 Collins Bldg., 313 W. 3rd.
Phones—A6834, Broadway 1463. L.A.R.B. 1

FOR EXCHANGE—OCEAN PARK; OCEAN front; large corner; finest apartment corner between Windward avenue and Pier avenue; three frontages, east, south and ocean front; will accept $7500 to $8500 cash and modern up-to-date home, clear, southwest or Westlake or good income. Owner. Address J, box 98 TIMES OFFICE. Phone A5486. 1

FOR EXCHANGE—40 ACRES IN OCEANA county, Michigan, suitable for and among peach orchards, at $1000, for equity in lots or acres in or near Los Angeles; Oceana county is one of banner peach counties of Michigan and this piece is in best of it. Sunset EAST 1772, Home C9214. 1

FOR EXCHANGE—
Can you spare $5 a month? If so, investigate "HOME ACRES"—$100 for 5 acres, $5 down and $5 per month. Every dollar invested is worth five. Money back any time. In the San Joaquin Valley, richest in the world. Phone, write or call, D. L. PETERS, No. 214 H. W. Hellman Bldg. 31

FOR EXCHANGE—$8000; NEW HOUSE, 5 rooms, hardwood floors; modern and well built; in western part of city; will accept half or more in lots, cottage or home in Redlands or Pomona, $2500; mortgage $1700; 6-room cottage; accept clear lots, for payment. WM. N. HOLWAY, 214 Grant Bldg. A2929.

FOR EXCHANGE—
10 OR 15
Acres of deep, rich soil on the electric car line, and cash for good 7 to 9-room modern house in west or southwest.
F. H. BROOKS COMPANY,
31 215-16 Currier Bldg., 212 W. 3rd st.

FOR EXCHANGE—$4000, ONLY; SNAP; ON Northwest Side, close in; income property; large lot; income $420 per year; will trade for small rooming house, about $2500.
AUSLEN REALTY CO.,
Main 8706. 223 Mercantile Place.
F3069. 3

FOR EXCHANGE—A VACANT LOT ON Moneta ave., worth $1100, for one or more vacant lots in some beach town; will pay difference, part cash and part on time. Give location, size, price and particulars or no attention will be paid. Address L, box 93, TIMES OFFICE. 1

FOR EXCHANGE—STRICTLY MODERN story-and-half house on one of the best streets in Pasadena, 2 blocks from public school; beautiful yard, near car line; will exchange for bungalow in south or southwest part of city. PHONE A6467. 1

FOR EXCHANGE—
I make a specialty of exchanging real estate, particularly California for eastern.
Member L. A. C. W. CONWAY,
Realty Board. 204-5 Bradbury Bldg.

FOR EXCHANGE — WANTED, TO EXchange, centrally located, improved lot in San Pedro, Cal., as part payment on improved property in Los Angeles, southwest preferred. Address J, box 17, TIMES OFFICE. 5

FOR EXCHANGE—VERY FINE 2-STORY brick business block, in center of Redlands; splendid tenants; price $75,000; want vacant lots or land, near Los Angeles. L. H. MITCHEL, 412 Douglas Blk. 1

FOR EXCHANGE—FOR REAL ESTATE, MY $1400 equity in $2200, 40x137, improved lot in finest, centrally located residential section, southeast; 3 car lines convenient. Address L, box 84, TIMES OFFICE.

FOR EXCHANGE — MODERN 5-ROOM COTtage; also grocery store with good business; will exchange for 5 or 10-acre ranch. H. F. BURKE, Moneta and Slauson ave, South 8214. 31

FOR EXCHANGE—HAVE CLEAR HOUSES and equities in all sections of the city to trade; want full particulars of your property and requirements. SHUTES, 254 S. Broadway. 1

FOR EXCHANGE—
Real Estate.

FOR EXCHANGE—EQUITIES IN 2 SPLENdid houses in the southwest, to trade for clear lots or acreage and cash; rare chance, owners only; going East. Address L, box 150, TIMES OFFICE. 1

FOR EXCHANGE—
10 acres mountain ranch; house, barn, fence, fruit, springs. Clear; want city or northern. TRADERS' EXCHANGE, 206½ S. Broadway. 31

FOR EXCHANGE—
If you wish to exchange your property, either city, country or eastern, list with TRADERS' EXCHANGE, 206 S. Broadway. 1

FOR EXCHANGE—WE GIVE ATTENTION to real estate exchanges, and can handle your city or country property to advantage. DENNIS-TAYLOR CO., 226-28 Byrne Bldg.

FOR EXCHANGE—WHAT HAVE YOU IN country property, groves, ranches, etc., $2000 to $50,000, for gilt-edge city income and other? BRADLEY, 538 Maple ave. F4179. 3

FOR EXCHANGE—EQUITY IN CHEAP LOT for cow or horse or what have you; wanted, clear lots to exchange for improved lots. Office corner SENECA AND MONETA AVE. 1

FOR EXCHANGE — 9-ROOM, THOROUGHly modern home in southwest part of Los Angeles, for ranch. IOWA STATE REALTY CO., 311 Union Trust. F5832. 31

FOR EXCHANGE—CLEAR LOTS IN THE city of Riverside, 100x200, for furniture or auto or piano or what have you? Address G, box 34, TIMES OFFICE. 31

FOR EXCHANGE—FOR GOOD RESIDENCE property, Stoddard Dayton, 1906, automobile in excellent condition. R. H. GREENE, 1504 Orange st. 31

FOR EXCHANGE—$100 EQUITY IN A LOT on 55th st., for a horse and laundry or dye wagon. Address L, box 70, TIMES OFFICE. 1

FOR EXCHANGE—NEAR SHERMAN, 20 acres for city property; will assume small amount. Address K, box 42, TIMES OFFICE. 1

FOR EXCHANGE—SIMPSON & CARTER, EXCHANGES EXCLUSIVELY.
835 H. W. HELLMAN BLDG.

FOR EXCHANGE — LIST YOUR EXchanges with us. DAVID BARRY & CO., 328 BRADBURY BLDG. MAIN 6083, A6083.

FOR EXCHANGE—BEN WHITE WILL EXchange your property, 204 BRYSON BLDG., Second and Spring. Member L.A.R.B.

FOR EXCHANGE—LEAHY & SON WILL exchange your property; large list; both city and country. 314-315 Severance Bldg.

FOR SALE—
Miscellaneous.

FOR SALE—ON ACCOUNT OF FORECLOsure, have one of the best modern 7-room bungalows in the southwest part of the city; I am in a position to make easy terms.
BUY A BUNGALOW.
RALPH M. WATSON,
601 Grant Bldg. A6467, Broadway 4575. 1

FOR SALE—PIANOS
WHY RENT A PIANO WHEN YOU CAN

Classified Liners.

MONEY TO LOAN—
In Sums to Suit.

MONEY LOANED ON DIAMONDS AND jewelry; houses 436 O. T. JOHNSON BLDG., Broadway. Large, conservative loans made as low as 2 per cent. Call and get what you will find to be best in town, as we will lend you more money for less interest, or the same money for less. 1

A SQUARE DEAL TO ALL—When in need of money on diamonds, household furniture, pianos, autos, salaries, etc., see us; no publicity; low rate of interest and payments made to suit borrower. B. C. McDONALD, loans and investments, room 304, 705 S. Spring st. Apply Broadway 4091.

$5 TO $500—MONEY LOANED TO SALARIED people just on your own name; no other security necessary; don't borrow until you see us; my system is the best for railroad men, clerks, bookkeepers, street car men, and all other employees; business strictly confidential. MORTON, 326 O. T. Johnson Bldg.

$5 TO $500—PRIVATE MONEY TO LOAN ON real estate, long or short term; applications, if accompanied by abstracts showing perfect title to property and acceptable margin on value, can be filled on short notice. Real estate mortgages bought. G. G. LAWRENCE, Fiscal Agents, 726 Mason Bldg., Los Angeles, Cal.

$5 TO $500 — WE LOAN YOU MONEY ON your furniture, diamonds, salary or other personal property; large loans on rooming and apartment houses a specialty; new methods, low rates, quick service. MITCHELL & CO., 312 W. Third st., 1st Grand Betts, Mgr. Loan Department.

$5 TO $500 LOAN ON CHATTELS— WATSON'S QUICK LOANS. Loans on furniture, pianos, live stock, diamonds, real estate, contracts, personal property. Easy terms. Confidential. Phone 2128. WATSON. 322 Trust Bldg. 31

MONEY LOANED ON DIAMONDS, WATCHES, jewelry. We loan you more money, less cost, hold your goods longer than any one. Rates lowest. LEE BROS., 109 S. Main st.

MONEY LOANED SALARIED PEOPLE without security; notes bought; loans on stock, bond and warrants. TRADERS' EXCHANGE, 311 Bryson Bldg., Phone Main 4470.

WE HAVE MONEY TO LOAN ON GILT-edge property. If security is satisfactory, can close deals quickly. R. A. ROWAN & CO., 200 H. W. Heilman Bldg.

$5000 PRIVATE MONEY TO LOAN ON real estate first mortgages; improved property only necessary; no red tape. LAUGHLIN'S OFFICE, 65 Bullard Block. Phone A1447.

$5000 TO LOAN—ON REAL ESTATE. Large amounts at 6 per cent. C. A. SUMNER & CO., 214 L. A. Trust Bldg., corner 2d and Spring sts. Main 862, A4622.

$5000 TO LOAN—SALARIED PEOPLE ACCOMMODATED ON their own indorsement; no red tape; confidential. PACIFIC COAST EXCHANGE, 419 Home Tel. 12 W. Third. 31

$5000 TO LOAN IN SUMS TO SUIT. Building loans a specialty. COLONIAL MORTGAGE & TRUST COMPANY, 519 H. W. Hellman Bldg.

$5000 TO LOAN—IN SUMS OF $1000, $1500 AND $2000, on close-in, improved property; own-er only need apply. Address L., box 20, TIMES OFFICE. 31

$5000 TO LOAN—PRIVATE MONEY, ANY amount at 6 per cent. We make straight loans only. LOCKHART & GUN, 530 H. West 2d. 31

$5000 TO LOAN MONEY ON SALARIES, REAL estate, hotels, rooming-houses. RELIABLE LOAN CO., 1305 Citizens' Nat. Bank Bldg.

$5000 TO LOAN ON DIAMONDS, JEWELRY; ANY quantity, liberal loans, low interest, confidential. SCHEPPS, 444 S. Bdwy., suite 28.

$5000 PRIVATE MONEY, NO RED TAPE. ANY amount of good security. M. DAVIDSON & SON, 204-6 Wilcox Bldg.

$5000 SALARIED PEOPLE'S LOAN CO., 204 H. W. Hellman Bldg. Lowest interest rates. Notes bought. Phones Main 5966; A2659.

$5000 TO LOAN AT 7 PER CENT. MONEY TO LOAN on improved city property. SOUTH LAND & LOAN CO., 502 Bryson Blk.

$5000 LOANS ON ANY GOOD SECURITY quick to HINSDALE LOAN CO., 705 L. A. Trust Bldg., Second and Spring.

$5000 TO $10,000 ON REAL ESTATE. Borrower ready. SMITH, 420 Citizens' Bank. Main A5644.

$5000 TO LOAN ON REAL ESTATE. HOUGH & CLARK, 607 H. W. Heilman Bldg.

$5000 LOANED, CONTRACTS AND MORTGAGES bought. A. M'CALL, 314 Bullard Blk.

MONEY WANTED—
On Collaterals.

WANTED-MONEY: WE OWN AND OFFER for sale these gilt-edge trust deeds, due from 3 to 7 years. Interest seven per cent. payable quarterly.
$ 5,000 — Property worth $25,000.
$ 2,500 — Property worth $5000.
$ 1,500 — Lot and 2-story residence.
$ 1,000 — New cottage; value $2000.
$ 1,000 — New cottage, southwest.
$ 1,000 — New house worth $3000.
$ 1,000 — New cottage worth $2500.
$ 1,000 — New 5-room cottage, worth $3000.
$ 1,000 — 6-room cottage.
Security Absolute. Nothing Better.
JOHN WATSON. 322 Trust Bldg. 31

WANTED-MONEY—
I wish to borrow $15000 to $50000 on city lots, contract to be sold; loan to be 1-3 on contract; prefer it 1, 2 and 3 years; 1-2 per cent interest; release clause twice proportionate amount of loan, but no reduction of interest on account of release payments.
M. L. WICKS,
Rooms 418-420 L. A. Trust Bldg., Second st.

WANTED—FOR SALE, REAL ESTATE mortgages for $1500, 8 per cent., 3 years, gilt-edge; also trust deed for $800, 10 per month, 10 per cent., security H. R. DAVISON & SON, 304-6 Wilcox Bldg. Home phone A6392, Sunset 599.

WANTED—LOAN FOR 3 YEARS AT 7 PER cent. on fine inside business corner lot, close to steam and electric car line; value of title ready; must act quick; amount $13,000. Address 506 MASON OPERA HOUSE.

WANTED-MONEY.
$ 1,000 at 7 per cent., on improved close-in property; have bank appraisement of property worth $250,000.
$ 2,500 — Other, O. T. Johnson Bldg., rooms 326.

WANTED—LOAN, $27,500, FOR 2 YEARS at 7 per cent.; on close-in property; has appraisement of $125,000; commission if desired. Address L, box 169, TIMES OFFICE. 31

WANTED-MONEY.
$ 1,000 — First mortgage loans on central improved properties. Apply to THE HERMAN W. HELLMAN BLDG., or can be seen at SECURITIES CO., 357 S. Spring st., cor. Fourth. Room 2.

WANTED TO BORROW, FROM PRIVATE parties, $500 for 6 months or year; will make payments on loan; must have money now; first-class security. Address L, box 1, TIMES OFFICE. 1

WANTED—LOANS OF $10,000 TO $25,000 AT 7 per cent.; best security obtainable; Al. BUNDY & SCHNEIDER. Main 5262. 429 S. Broadway. 31

WANTED — MORE MONEY TO LOAN ON diamonds at 7 and 8 per cent. C. A. SUMNER & CO., 214 L. A. Trust Bldg., corner 2d and Spring sts. Main 862, A4622.

WANTED—$ 1 YEARS, 9 PER CENT. Quarry property worth $3000. F. J. GAY & CO., 234 H. W. Heilman Bldg.

WANTED—$ 6 MONTHS; WILL PAY 8 per cent. straight; no commission; gilt-edge security. Address L, box 60, TIMES OFFICE. 1

WANTED—TO BORROW SOME MONEY on water stock No. 1; will pay 12 per cent. Address L, box 81, TIMES OFFICE. 1

WANTED TO BORROW $2000, 1 PER CENT. On good furniture of a family residence. Address L, box 31, TIMES OFFICE. 1

WANTED—FIRST MORTGAGE LOAN OF $2500, gilt-edge, close-in flat property; will deal with principal; no commission. BROADWAY 4580. PHONE 21

WANTED—$ ON 7 SANTA MONICA LOTS worth $2500 clear; wanted, will pay $2000. Address L, box 95, TIMES OFFICE.

WANTED TO SELL $5000 FIRST MORTGAGE on improved city property worth $20,000, 7 per cent. Phone B4876, WEST 1

WANTED—$ TO $5000 FROM PRIVATE parties on close-in real estate. MRS. A. BRADLEY, 324 S. Olive. Home phone Ex. 77. 31

WANTED—$200; MORTGAGE, 8 years; will sell with me to sell. N. W. Fourth floor, Title Insurance and Trust Bldg.

WANTED—$ OR $1500, $1500; AGENTS need not apply. $500 mortgage for sale by owner. Address owner, L, box 87, TIMES OFFICE. 31

WANTED—$ AT 7 PER CENT. ON $25,000 improved property. Address owner, L, box 86, TIMES OFFICE. 31

WANTED—TO $20,000 ON IMPROVED city property. T. WIESENDANGER, 205 HENNE BLDG.

WANTED—$ TO $9000 ON 3 TO 5 YEARS, 8 per cent. interest, gilt-edge security. Address L, box 85, TIMES OFFICE. 31

WANTED—$ TO $5000 ON GOOD REAL ESTATE security; will pay 8 per cent. Address L, box 84, TIMES OFFICE. 31

WANTED—$ TO $3000 ON GOOD REAL ESTATE security; will pay 8 per cent. Address L, box 83, TIMES OFFICE. 31

WANTED—$ TO $2000 ON GOOD REAL ESTATE security; will pay 8 per cent. Address L, box 82, TIMES OFFICE. 31

WANTED—$ TO $1000 ON GOOD REAL ESTATE security; will pay 8 per cent. Address L, box 81, TIMES OFFICE. 31

WANTED—$ TO $500 ON GOOD REAL ESTATE security; will pay 8 per cent. Address L, box 80, TIMES OFFICE. 31

WANTED—$ TO $500 ON GOOD REAL ESTATE security; will pay 8 per cent. Address L, box 79, TIMES OFFICE. 31

WANTED—$ TO $300 ON GOOD REAL ESTATE security; will pay 8 per cent. Address L, box 78, TIMES OFFICE. 31

WANTED—$ TO $200 ON GOOD REAL ESTATE security; will pay 8 per cent. Address L, box 77, TIMES OFFICE. 31

WANTED—$ TO $100 ON GOOD REAL ESTATE security; will pay 8 per cent. Address L, box 76, TIMES OFFICE. 31

WANTED—$ TO $50 ON GOOD REAL ESTATE security; will pay 8 per cent. Address L, box 75, TIMES OFFICE. 31

WANTED—$ TO $25 ON GOOD REAL ESTATE security; will pay 8 per cent. Address L, box 74, TIMES OFFICE. 31

WANTED—$ TO $10 ON GOOD REAL ESTATE security; will pay 8 per cent. Address L, box 73, TIMES OFFICE. 31

WANTED—$ TO $5 ON GOOD REAL ESTATE security; will pay 8 per cent. Address L, box 72, TIMES OFFICE. 31

WANTED—$ TO $1 ON GOOD REAL ESTATE security; will pay 8 per cent. Address L, box 71, TIMES OFFICE. 31

WANTED—$ TO $500 ON GOOD REAL ESTATE security; will pay 8 per cent. Address L, box 70, TIMES OFFICE. 31

WANTED—$ TO $100 ON GOOD REAL ESTATE security; will pay 8 per cent. Address L, box 69, TIMES OFFICE. 31

WANTED—$ TO $50 ON GOOD REAL ESTATE security; will pay 8 per cent. Address L, box 68, TIMES OFFICE. 31

WANTED—$ TO $25 ON GOOD REAL ESTATE security; will pay 8 per cent. Address L, box 67, TIMES OFFICE. 31

WANTED—$ TO $10 ON GOOD REAL ESTATE security; will pay 8 per cent. Address L, box 66, TIMES OFFICE. 31

WANTED—$ TO $5 ON GOOD REAL ESTATE security; will pay 8 per cent. Address L, box 65, TIMES OFFICE. 31

WANTED—$ TO $1 ON GOOD REAL ESTATE security; will pay 8 per cent. Address L, box 64, TIMES OFFICE. 31

WANTED—$ TO $500 ON GOOD REAL ESTATE security; will pay 8 per cent. Address L, box 63, TIMES OFFICE. 31

WANTED—$ TO $100 ON GOOD REAL ESTATE security; will pay 8 per cent. Address L, box 62, TIMES OFFICE. 31

WANTED—$ TO $50 ON GOOD REAL ESTATE security; will pay 8 per cent. Address L, box 61, TIMES OFFICE. 31

WANTED—$ TO $25 ON GOOD REAL ESTATE security; will pay 8 per cent. Address L, box 60, TIMES OFFICE. 31

WANTED—$ TO $10 ON GOOD REAL ESTATE security; will pay 8 per cent. Address L, box 59, TIMES OFFICE. 31

WANTED—$ TO $5 ON GOOD REAL ESTATE security; will pay 8 per cent. Address L, box 58, TIMES OFFICE. 31

WANTED—$ TO $1 ON GOOD REAL ESTATE security; will pay 8 per cent. Address L, box 57, TIMES OFFICE. 31

WANTED—$ TO $500 ON GOOD REAL ESTATE security; will pay 8 per cent. Address L, box 56, TIMES OFFICE. 31

WANTED—$ TO $100 ON GOOD REAL ESTATE security; will pay 8 per cent. Address L, box 55, TIMES OFFICE. 31

WANTED—$ TO $50 ON GOOD REAL ESTATE security; will pay 8 per cent. Address L, box 54, TIMES OFFICE. 31

WANTED—$ TO $25 ON GOOD REAL ESTATE security; will pay 8 per cent. Address L, box 53, TIMES OFFICE. 31

WANTED—$ TO $10 ON GOOD REAL ESTATE security; will pay 8 per cent. Address L, box 52, TIMES OFFICE. 31

WANTED—$ TO $5 ON GOOD REAL ESTATE security; will pay 8 per cent. Address L, box 51, TIMES OFFICE. 31

WANTED—$ TO $1 ON GOOD REAL ESTATE security; will pay 8 per cent. Address L, box 50, TIMES OFFICE. 31

WANTED—$ TO $500 ON GOOD REAL ESTATE security; will pay 8 per cent. Address L, box 49, TIMES OFFICE. 31

WANTED—$ TO $100 ON GOOD REAL ESTATE security; will pay 8 per cent. Address L, box 48, TIMES OFFICE. 31

WANTED—$ TO $50 ON GOOD REAL ESTATE security; will pay 8 per cent. Address L, box 47, TIMES OFFICE. 31

WANTED—$ TO $25 ON GOOD REAL ESTATE security; will pay 8 per cent. Address L, box 46, TIMES OFFICE. 31

WANTED—$ TO $10 ON GOOD REAL ESTATE security; will pay 8 per cent. Address L, box 45, TIMES OFFICE. 31

WANTED—$ TO $5 ON GOOD REAL ESTATE security; will pay 8 per cent. Address L, box 44, TIMES OFFICE. 31

WANTED—$ TO $1 ON GOOD REAL ESTATE security; will pay 8 per cent. Address L, box 43, TIMES OFFICE. 31

WANTED—$ TO $500 ON GOOD REAL ESTATE security; will pay 8 per cent. Address L, box 42, TIMES OFFICE. 31

WANTED—$ TO $100 ON GOOD REAL ESTATE security; will pay 8 per cent. Address L, box 41, TIMES OFFICE. 31

WANTED—$ TO $50 ON GOOD REAL ESTATE security; will pay 8 per cent. Address L, box 40, TIMES OFFICE. 31

WANTED—$ TO $25 ON GOOD REAL ESTATE security; will pay 8 per cent. Address L, box 39, TIMES OFFICE. 31

WANTED—$ TO $10 ON GOOD REAL ESTATE security; will pay 8 per cent. Address L, box 38, TIMES OFFICE. 31

WANTED—$ TO $5 ON GOOD REAL ESTATE security; will pay 8 per cent. Address L, box 37, TIMES OFFICE. 31

WANTED—$ TO $1 ON GOOD REAL ESTATE security; will pay 8 per cent. Address L, box 36, TIMES OFFICE. 31

WANTED—$ TO $500 ON GOOD REAL ESTATE security; will pay 8 per cent. Address L, box 35, TIMES OFFICE. 31

WANTED—$ TO $100 ON GOOD REAL ESTATE security; will pay 8 per cent. Address L, box 34, TIMES OFFICE. 31

WANTED—$ TO $50 ON GOOD REAL ESTATE security; will pay 8 per cent. Address L, box 33, TIMES OFFICE. 31

WANTED—$ TO $25 ON GOOD REAL ESTATE security; will pay 8 per cent. Address L, box 32, TIMES OFFICE. 31

WANTED—$ TO $10 ON GOOD REAL ESTATE security; will pay 8 per cent. Address L, box 31, TIMES OFFICE. 31

WANTED—$ TO $5 ON GOOD REAL ESTATE security; will pay 8 per cent. Address L, box 30, TIMES OFFICE. 31

WANTED—$ TO $1 ON GOOD REAL ESTATE security; will pay 8 per cent. Address L, box 29, TIMES OFFICE. 31

WANTED—$ TO $500 ON GOOD REAL ESTATE security; will pay 8 per cent. Address L, box 28, TIMES OFFICE. 31

WANTED—$ TO $100 ON GOOD REAL ESTATE security; will pay 8 per cent. Address L, box 27, TIMES OFFICE. 31

WANTED—$ TO $50 ON GOOD REAL ESTATE security; will pay 8 per cent. Address L, box 26, TIMES OFFICE. 31

WANTED—$ TO $25 ON GOOD REAL ESTATE security; will pay 8 per cent. Address L, box 25, TIMES OFFICE. 31

WANTED—$ TO $10 ON GOOD REAL ESTATE security; will pay 8 per cent. Address L, box 24, TIMES OFFICE. 31

WANTED—$ TO $5 ON GOOD REAL ESTATE security; will pay 8 per cent. Address L, box 23, TIMES OFFICE. 31

WANTED—$ TO $1 ON GOOD REAL ESTATE security; will pay 8 per cent. Address L, box 22, TIMES OFFICE. 31

WANTED—$ TO $500 ON GOOD REAL ESTATE security; will pay 8 per cent. Address L, box 21, TIMES OFFICE. 31

WANTED—$ TO $100 ON GOOD REAL ESTATE security; will pay 8 per cent. Address L, box 20, TIMES OFFICE. 31

WANTED—$ TO $50 ON GOOD REAL ESTATE security; will pay 8 per cent. Address L, box 19, TIMES OFFICE. 31

WANTED—$ TO $25 ON GOOD REAL ESTATE security; will pay 8 per cent. Address L, box 18, TIMES OFFICE. 31

WANTED—$ TO $10 ON GOOD REAL ESTATE security; will pay 8 per cent. Address L, box 17, TIMES OFFICE. 31

WANTED—$ TO $5 ON GOOD REAL ESTATE security; will pay 8 per cent. Address L, box 16, TIMES OFFICE. 31

WANTED—$ TO $1 ON GOOD REAL ESTATE security; will pay 8 per cent. Address L, box 15, TIMES OFFICE. 31

WANTED—$ TO $500 ON GOOD REAL ESTATE security; will pay 8 per cent. Address L, box 14, TIMES OFFICE. 31

WANTED—$ TO $100 ON GOOD REAL ESTATE security; will pay 8 per cent. Address L, box 13, TIMES OFFICE. 31

WANTED—$ TO $50 ON GOOD REAL ESTATE security; will pay 8 per cent. Address L, box 12, TIMES OFFICE. 31

WANTED—$ TO $25 ON GOOD REAL ESTATE security; will pay 8 per cent. Address L, box 11, TIMES OFFICE. 31

WANTED—$ TO $10 ON GOOD REAL ESTATE security; will pay 8 per cent. Address L, box 10, TIMES OFFICE. 31

WANTED—$ TO $5 ON GOOD REAL ESTATE security; will pay 8 per cent. Address L, box 9, TIMES OFFICE. 31

WANTED—$ TO $1 ON GOOD REAL ESTATE security; will pay 8 per cent. Address L, box 8, TIMES OFFICE. 31

WANTED—$ TO $500 ON GOOD REAL ESTATE security; will pay 8 per cent. Address L, box 7, TIMES OFFICE. 31

WANTED—$ TO $100 ON GOOD REAL ESTATE security; will pay 8 per cent. Address L, box 6, TIMES OFFICE. 31

WANTED—$ TO $50 ON GOOD REAL ESTATE security; will pay 8 per cent. Address L, box 5, TIMES OFFICE. 31

WANTED—$ TO $25 ON GOOD REAL ESTATE security; will pay 8 per cent. Address L, box 4, TIMES OFFICE. 31

WANTED—$ TO $10 ON GOOD REAL ESTATE security; will pay 8 per cent. Address L, box 3, TIMES OFFICE. 31

WANTED—$ TO $5 ON GOOD REAL ESTATE security; will pay 8 per cent. Address L, box 2, TIMES OFFICE. 31

WANTED—$ TO $1 ON GOOD REAL ESTATE security; will pay 8 per cent. Address L, box 1, TIMES OFFICE. 31

STOCKS AND BONDS—
And Mortgages.

LAST CALL—

400 PER CENT. PROFIT TODAY.

Will be made by our clients and stockholders of the Todd Copper Company with this rise in price. The price now is
$10 PER 1000 SHARES.
Advances September 1, 1907, to
$50 PER 1000 SHARES.
Orders postmarked up to midnight August 31 will be filled. CHAS. M. FRYE & SON, Fiscal Agents, 726 Mason Bldg., Los Angeles, Cal.

LAST CALL. 31

TYCHSEN BROS., BROKERS—
434 South Hill.
P3614. Broadway 3470.
We have for sale—
1000 Cal. Oil; bid.
2500 Tonopah Greenwater Copper.
1000 to 4000 Mohawk Florence, cheap.
2000 Death Valley Gold Mining; bid.
1000 Jumbo Leasing and Development.
1000 Elk Consolidated Oil.
We want—
1000 Yellow Aster at $7.50.
200 Jerome Verde Copper, at 8c.
1000 Hubbard Elliott.
NOTICE—After Sept. 1, 1907, we will be located at 223 Mercantile Place. 31

MRS. E. D. GRAY, STOCK BROKER, MEMber of the Woman's Mining and Stock Exchange, room 218 Citizens' Natl. Bank Bldg. Phone 1285. Wanted, to buy 2000 Black Butte Bonanza, 2000 Black Butte Extension, 1000 Diamond Field Triangle, 2000 Yellow Tiger, 2000 Mill Town Fraction, 1000 Coming Nation.

FOR SALE — HIGH-GRADE, DIVIDEND-PAYING
Mining stock, speculative stock;
Mortgages and bonds.
CONSOLIDATED REALTY CO. STOCK bought and sold.
WORTHING-SAMPSON INVESTMENT CO., 317 Chamber of Commerce.

WANTED—A LOCAL OR EASTERN BROker, one who can show past results, to place the treasury stock of a thoroughly gilt-edge proposition which will bear the closest investigation. Want to realize from $75,000 to $100,000. No fakes or faking required. Address HH, box 134, TIMES OFFICE.

I HAVE THREE SPLENDID COPPER AND gold claims in Crackerjack district which I wish to develop and want someone to assist me in incorporating. will you grasp this opportunity to get in on the ground floor? Call at CITIZENS' NAT. BANK BLDG., 3rd and Main sts., city. 3

FOR SALE — LIMITED AMOUNT OF stock in the Standard Development Co., which has just completed the consolidation of a group of the best mining properties in North America. For further information, address ERWIN L. MARTIN, Whittier, Cal. 1

10000 SHARES DELAWARE AND LAKAwanna Steel.
Owner must sacrifice at $1.15.
HONEYWELL & ALEXANDER, 211 Laughlin Bldg. 1

FOR SALE—$7000, MORTGAGE AT 7 PER cent. net; on first-class city residence property; worth $21,000. Address K, box 178, TIMES OFFICE. 2

FOR SALE—NOW IS THE TIME TO BUY Mt. Gaines stock; have a small block at 15c a share if sold today; you can double your money. WEST 1634. 31

500 SHARES ROSS OSCILLATING PUMP stock at 35c cash, if taken by noon Saturday. Call SIMPSON, P3474. Stock in hand. 31

THINGS ON WHEELS—

AUTOMOBILES.

WANTED—YOUR PATRONAGE. WE HAVE the best facilities in the city for doing skilled repairing. Our rates for storage and taking care of cars are also worth considering. GOLDEN STATE GARAGE, 2122 West Pico.

FOR SALE — NICE LITTLE AUTOMOBILE with top, back seat, good tires, in fine shape, $175; trade for real small horse and buggy; balance cash. Inquire 165 N. BUNKER HILL AVE. 31

POPE-TOLEDO 30-H.P. TOURING CAR, in fine condition, $1500; top, Jones odometer, prestolite, extra tires, etc.; don't call unless you mean business. 1199 S. ORANGE GROVE AVE., Pasadena.

FOR SALE—A PRACTICALLY NEW POPE-Waverly electric runabout, for less than half price; party who owns it going east. Call at 1907 UNION TRUST BLDG., afternoons.

FOR EXCHANGE—ON CASH BASIS, LOT in city for 4 or 5-passenger auto machine; does not require to be in running order. THE BROADWAY GARAGE, 147 N. Broadway. 31

FOR EXCHANGE—2-CYLINDER TOURIST automobile in good condition, for clear city real estate, value $700. PREMIER AUTO CO., 2002 S. Main st. 1

FOR SALE—4-CYLINDER TOURING CAR, used very little; will take $1000 cash; no trades. Address L, box 64, TIMES OFFICE. 1

FOR SALE — AUTOMOBILE, STODDARD-Dayton 1906 in excellent condition at a bargain. R. H. GREENE, 1504 Orange st. 31

FOR SALE—SINGLE-CYLINDER CADILlac, side-entrance body; good as new. Address L, box 68, TIMES OFFICE. 31

FOR RENT—SNAP; HOLLYWOOD GARAGE building, 65x75 ft. Call 517 S. SPRING ST. A good chance for fine business. 1

FOR SALE—STODDARD-DAYTON TOURING car; will stand expert inspection; price $1600; cost $2000. B5453. 1

WILL TRADE FOR REAL ESTATE, LARGE touring car, RUCH 22, 814 S. Broadway. 31

FOR SALE—14 H.P. AUTOMOBILE ENgine brand new. Apply 804 S. MAIN ST.

BICYCLES.

INVALID CHAIRS FOR RENT. EAMES TRICYCLE CO., 1022 San Pedro st. Broadway 3166, F4360.

BUGGIES, PHAETONS, RUNABOUTS.

BUGGIES, ROAD WAGONS, HARNESS. Get special prices before buying. ARNOTT & COMPANY, 122-124 South Los Angeles st., Between First and Second sts.

FOR SALE — FIRST-CLASS HORSE, HARness and rubber-tired buggy. Inquire 217 HERMAN W. HELLMAN BLDG., or can be seen at livery stable, 2024 E. First st. 2

NEW RUBBER-TIRE, PIANO-BOX BUGGY, not used 6 times; must sell immediately at second-hand price; no more use for it. PHONE A3557. 1

FOR SALE—NEW RUBBER-TIRE BUGGY and canopy top. Inquire 2215 MAPLE AVE. 1

FOR SALE—CHEAP, GOOD BIKE BUGGY. 529 NORTH CORONADO, near Sunset Blvd.

LIVE STOCK FOR SALE—
Horses, Cattle, Mules, Etc.

FOR SALE—
100—HORSES—HORSES—HORSES—100.
AT AUCTION.
ON TUESDAY, SEPT. 3, AT 10 O'CLOCK, AT WATKINS'S CITY SALES YARDS, 747 LYONS ST., COR. RAMIREZ, BY ORDER OF FRED JACOBS OF GRAND ROUND VALLEY, UNION COUNTY, OREGON, I WILL SELL 100 HEAD OF YOUNG RANGE HORSES FROM 1000 LBS. UP AND FROM 3 TO 6 YEARS OLD. THIS STOCK WILL BE AT THE YARDS MONDAY FOR INSPECTION, SO BE SURE AND LOOK THEM OVER, AS THEY MUST AND WILL BE SOLD.
S. WATKINS, AUCTIONEER. 3

FOR SALE—MUST BE SOLD AT ONCE, 5 fine young mules, well broke, from 1000 to 1200 lbs.; 5 good heavy work horses; 1 matched pair, 4-year-old drivers; 1 well-broke fine family mare; stands anywhere to a weight; 10 set nearly new work harness; 2 light single harness; 2 Royal wheel scrapers, nearly new; 2 Concord buggies, Fresno and slip scrapers; picks, bars, chain stretchers, pulleys and rope. Call any time before 7 or after 5. Phone F2004. 1359 LAWRENCE ST. 1

FOR SALE — MY HANDSOME PRIVATE driving outfit, consisting of one good black surrey and driving horse. safe and sound; young and a good traveler; one beautiful rubber-tire cut-under Park Stanhope and harness; this is one of the best outfits in the city and is thoroughly up to date; I will sacrifice for $375, which is less than cost of the carriage 2 months ago. 2633 PASADENA AVE. Apply in rear. 31

FOR SALE—SINGLE-FOOTER, SIRED BY LONGWORTH; PRETTIEST SADDLE HORSE IN CITY; SOUND, GENTLE, SPIRITED. CALL FORENOONS, 2307 S. GRAND. F3882. 2

FOR SALE—$100 HORSES, BUGGY AND HARness; horse cost me $125; harness cost me $30. The buggy is well worth $50. Want to sell; have interest to pay. Ask for Mc-Carty's rig. 1211 N. MAIN. 31

LIVE STOCK FOR SALE—
Horses, Cattle, Mules, Etc.

FOR SALE—THIS IS NOT A CARLOAD just received from the north, but all serviceable and gentle and horses for all purposes. One bay chunk, 7 years old, $70; one roan gelding, 7 years old, cheap; one team of brood mares, $150; one gray gelding, 1150 lbs., $65; one set double Harness, $12. 311 E. 5TH ST. 31

FOR SALE—AT GREAT BARGAIN, SPLENdid team of work horses, sand wagon and harness, complete, taken for debt, horse and mare weighing 1550 and 1650 pounds, respectively. Sold cheap if taken at once. For further information apply DYER LAW & COLLECTION COMPANY, 237-240 Citizens' National Bank Bldg.

FOR SALE—$75 TEAM OF MATED horses; weight 2300; 8 and 9 years old; true pullers; worth $250. I am in business where I can use the money to a better advantage, as they cost me board money where they are. See this team if you want a ranch team. 1311 N. MAIN. Ask for the Bakersfield team. 31

FOR SALE—ONE GOOD DRIVING OUTFIT, if taken before noon today, consisting of one good rubber-tired runabout; good gentle horse and harness; robe and whip; this is a good looker and safe for a lady. 2053 PASADENA AVE. Apply in rear. 31

FOR SALE—NICE BAY HORSE, 950 LBS., 9 years old, $80; fine for delivery or soliciting; perfectly sound; gentle for lady; a bargain. Call 337 THORP ST., between Monets and Figueroa, South 2926.

FOR SALE—SORREL GELDING, 6 YEARS old 15-3, weight 1150, absolutely sound, can step a 2:40 gait, no better gentlemen's road horse in Cal., sired by Woolsey. 225 SAN PEDRO ST. A5814. 1

FOR SALE—OR EXCHANGE, FINE, BIG bay horse, 7 years, old, fine driver and looker and true worker; have no use for him. 746 E. 21ST. Phone South 1948. 1

FOR SALE — 15 SPAN OF GOOD WORK mules, with their harness, all in good condition; now in corral at San Pedro; price, $250 per span. GEO. H. PECK, San Pedro, Cal.

FOR SALE—GOOD SOUND BLOCKY TEAM small horses, 5 and 6 years old; city broke and gentle. Team $135; will consider trade. 2631 SAN PEDRO ST. Sunset South 1948. 1

FOR SALE—BAY HORSE, WEIGHS 1000 lbs.; rubber-tired Babcock runabout and harness; makes neat turnout, and a snap for some one; safe for lady. SOUTH 1631. 31

FOR SALE—SAN FRANCISCO VETERINARY College opens Oct. 2. For catalog apply to DR. CHAS. KEANE, pres., 1313 Market st., San Francisco.

FOR SALE—JERSEY COW, THOROUGHbred, gentle, best family cow in city; call mornings before 9. 1134 ALVARADO ST. 1

FOR SALE—FINE SADDLE HORSE, LADY or gentleman. Call 1870 W. WASHINGTON, Rosedale Stables. 2

FOR SALE—EXTRA FINE BLACK MARE, new harness, good buggy; $125 takes it. 2200 N. AVE. 21. 31

FOR SALE—JERSEY COW, THOROUGHbred; gentle; best family cow in city. Call mornings before 9. 1134 ALVARADO ST. 1

FOR SALE — FRESH COW, GOOD MILKer, young, very gentle. Call at L. SCHLEGEL'S, Corner 52nd and Vermont ave. 31

FOR SALE—2 GOOD HORSES, $50 EACH; spring wagon, $10; rubber tire runabout, $15. 706 E. 11TH ST. 31

FOR SALE—FINE HORSE, 8 YEARS OLD; weight 1100 lbs.; $125, worth $150. Apply 2457 MALABAR ST.

FOR SALE—ONE GOOD TEAM, CHEAP; also three small horses. Call 940 CENTRAL AVE. 31

FOR SALE—FIRST-CLASS FAMILY HORSE, harness, rubber-tired buggy. 1249 W. 20TH ST. 31

FOR SALE—TWO MARES, 1000 POUNDS AND colt, harness, light wagon. 1516 W. 27TH. 1

FOR SALE—ONE FAMILY HORSE, CHEAP. Call 1022 SAN JULIAN ST. 31

FOR SALE—HORSE, BUGGY AND HARness, cheap. 1630 PALOMA AVE. 1

LIVE STOCK FOR SALE—
Poultry, Birds, Dogs, Etc.

FOR SALE—45 TURKEYS, 60 HENS AND pullets, 1 cow, 2 heifers, 6 calves, 9 months old; thoroughbred; good horse and wagon all or separate; the ranch to let cheap to good tenant; good house, furnished, all ready to go to work; good for poultry, bees and stock; can drive to good market and back in 5 hours; head of Cold Water Canyon. Address P. C. STODDARD, Sherman, P.O. 1

FOR SALE — YOUNG CHICKENS AND thoroughbred eggs for setting at summer rates. RED FEATHER POULTRY FARM, Huntington Park. Phone Home B3689.

FOR SALE — AUG 1 WE OPEN NEW poultry supply and seed store. 625 S. Main, below Huntington Bldg. S. H. CHURCH.

FOR SALE—CANARY BIRDS, FINE ROLler singers; $3 pair. Phone TEMPLE 104.

FOR SALE—ENGLISH RUNT PIGEONS. Upper flat, 923 S. FLOWER. 31

LIVE STOCK WANTED—
Of Various Kinds.

WANTED—A GOOD YOUNG, GENTLE SURrey horse, city broke, for family use; also surrey and harness, if first class. From private stable preferred. Apply 1037 HYRAM ST. 1

WANTED — DOUBLE TEAM, 1200 TO 1400 lbs., also single horse, ages 5 to 9; not over; shipping clerk. COLYEAR'S FURNITURE CO., 322 S. Main st. 31

WANTED—GENTLE WORK HORSE FOR easy work on ranch for its keep; if suits will buy. BOX 144, Fullerton, Cal. 32

WANTED—WILL TAKE CARE OF HORSE or team and wagon on my ranch for their use. Address BOX 506, Monrovia, Cal.

WANTED—A SMALL BURRO; GIVE SIZE and description. Address R. M. FLEMING, Santa Anita, P. O. 4

WANTED—TO PURCHASE, GUINEA FOWL; give price and address. Address K, box 136, TIMES OFFICE. 4

WANTED — HORSES SUITABLE FOR showing real estate. Address L, box 67, TIMES OFFICE. 31

LIVE STOCK EXCHANGE—
What Have You?

FOR EXCHANGE—40 ACRES, CLEAR, price $1200, situated near Ponds, Kern county, in best sugar belt; owner going away, wants jewelry or stocks and cash. SHUTES, 254 S. Broadway. 31

FOR EXCHANGE—
First-class local industrial; also mining stock to trade for property improved or acreage, automobile or what's offered? Address L, box 165, TIMES OFFICE. 1

LOST, FOUND, STRAYED—
And Stolen.

STRAYED OR STOLEN—FROM A PASture in West Glendale, a gray mare, almost white, 13 years old, weighs 1200 lbs., has scar on knees from fall, black and white mane and tail. Reward for information that will lead to recovery. R. C. STERNBERG, Glendale. Home 831, Sunset 401. 1

LOST—AN ASSAYER'S PAPER, BETWEEN 5 and 6 p.m., Friday, on Slauson ave. between Alameda st. and Long Beach car line; name on paper, "Salsbury." Finder return to THE ELASTIC PULP PLASTER FACTORY, Slauson ave. Liberal reward. 1

LOST—LADY'S BLACK HANDBAG ON CAR arriving Long Beach 5:05 p.m. Wednesday; contained eyeglasses, bankbook, handkerchief, purse, etc. Leave at 100 COULTER BLDG., Los Angeles or 1264 Bishop st., Long Beach, for reward. 1

LOST—ONE BAY MARE, ABOUT 7 YEARS old; one brown colt; both having white spot on forehead; 1-year-old bay mule, black stripe on back, branded "B;" also about 12 head cattle, branded "B.P." Address F. BENKERT, box 49, route 7, L. A. 1

LOST—BULL TERRIER DOG, WHITE, brown spots over left eye, ears cut, answers to name "Mike," license No. 3142. Reward. Return or address G. F. STEPHENSON, 1164 E. 23d st. 31

LOST—BETWEEN GLENDALE AND PASADENA, package of silverware; please notify P. H. HAMMOND, Atlanta Hotel, Santa Monica. Reward. Phone West 2935, Los Angeles. 1

LOST—A SILVER PURSE CONTAINING several dollars in silver, on 23rd st., between Figueroa and Estrella. Return to 2217 FIGUEROA and receive reward. West 241. 31

LOST—$25 REWARD; FROM SANTA FE Station, Aug. 22, a little white, curly-haired Pomeranian Spit

POLITICAL.

FOR HUGHES AND CUMMINS.

Influential Republicans Suggest Ticket.

Executives of New York and Iowa Named.

Movement Is Expected to Cut Big Figure.

[BY DIRECT WIRE TO THE TIMES.]

WASHINGTON, Aug. 30.—[Exclusive Dispatch.] Word reached here today from an inside political source in New York that a Republican Presidential ticket, composed of Gov. Hughes of New York and Gov. Cummins of Iowa is being seriously considered in influential Republican quarters.

The element behind the agitation is, of course, made up of men who are opposed to the nomination either of President Roosevelt or Secretary Taft.

How far the movement has progressed it is not possible to say, but the inference thrown out is that it will cut a considerable swath in politics in the near future. There is no question that the Taft people fear Gov. Hughes more than any other announced candidate for the Presidency.

It is practically admitted by them that if he presses his candidacy home he will split the State organization and will have the support of the element represented by Senator Platt and former Gov. Odell. The linking of his name with that of Gov. Cummins has added to the perturbation of the friends of the Secretary of War, who concede the strength of the Iowa executive as a Vice-Presidential candidate.

The argument being used quietly among Republicans is that while Gov. Hughes would carry out the policies of President Roosevelt, he would do so in a safe and conservative way, without constant agitation of matters vitally affecting the welfare of the country.

MANY CHANGES EXPECTED.

Rumored That Late Visit of E. H. Harriman Is Cause of General Espee Shake-up.

[BY DIRECT WIRE TO THE TIMES.]

RENO, Aug. 30.—[Exclusive Dispatch.] Several sweeping changes in the various departments of the western division of the Southern Pacific, have been made, to take effect September 1. Master Mechanic Smith, who has been with the shops since they were started, has been removed from the Sparks position and D. S. Hicker, formerly of the Salt Lake, has been appointed to succeed him.

There is a persistent rumor that E. C. Manson, superintendent of the Oregon Short Line, and his assistant, T. A. Rowlands, are to be let out also. It is thought that the changes at Sparks are only a part of the general shakeup on the Pacific Coast, as the result of the recent investigation tour of Kruttschnitt, and the visit of Harriman a short time ago.

LID MADE FOR DAWSON.

Yukon Parliament Decides That Big Mining Camp Must Be Good After September 1.

[BY DIRECT WIRE TO THE TIMES.]

SEATTLE (Wash.) Aug. 30.—[Exclusive Dispatch.] For the first time in its history the lid will go on in Dawson September 1. The Yukon Parliament has ordered it, and even dance halls will be closed.

Gambling has existed by tolerance, but no one had the temerity to criticise the dance halls, and they have existed since the organizing of the Klondike camp. Even now, that the camp has settled down into a gold-mining community, with corporations in control of the big placer districts, the dance halls have been maintained.

Most of the dance-hall people will go down the river to American camps, but the long strike in the Tanana district and the consequent dull times at Fairbanks will keep most of them away from that place.

FELLED BY SLINGSHOT.

SAN FRANCISCO, Aug. 30.—Felled by one blow from a sling-shot, in the hands of a powerful footpad, who, with two others, attacked him at Buchanan and Oak streets at an early hour this morning, Morris Barron, proprietor of a barber shop, was robbed of a diamond horseshoe pin valued at $500 and $100 in coin.

His jaw was broken by the blow of his assailants and he was left for dead where he fell in the street. It was daylight when he regained consciousness. The identity of his assailants is unknown.

MIDNIGHT BLAZE IN BAY CITY.

SAN FRANCISCO, Aug. 30.—A fire at midnight on Grove street between Franklin and Gough destroyed $30,000 worth of property. Schuster Bros.' art warehouse, the Arbutis Furniture Company and the Quiro Soda Works were destroyed. The principal damage was sustained by Schuster Bros., who had many valuable art objects stored.

HAWAIIANS FEAR PLAGUE.

HONOLULU, Aug. 30.—The steamer Sierra, which arrived from San Francisco today, was ordered into quarantine on account of the presence of bubonic plague in that city.

FLASHES FROM WIRES.

Thomas Lavelle, a prominent hotel keeper of Girardville, near Pottsville, Va., shot and instantly killed his sister, Mary, while she was sleeping early yesterday, and then sent a bullet into his own head, which will cause his death. It is believed that Lavelle was temporarily insane.

A fire in the Catabriga apartments in Cambridge, Mass., yesterday, endangered the lives of the members of twenty-eight families, including almost 300 people, and caused a property loss estimated at between $50,000 and $75,000. Several persons were taken out of the building unconscious from the effects of smoke.

CRIME BRIEFS.

Enticed to His Death.

CINCINNATI, Aug. 30.—R. F. Singleton, a former magistrate of Covington, Ky., who was found terribly beaten in a Richmond-street house in this city, last Wednesday, died at the City Hospital last night. Singleton was enticed to the house by a woman, known to the police as Mrs. Walter West. Arriving there, he was robbed and set upon by two men. The police have no trace of the men or the woman.

GLASS FOUND GUILTY.

(Continued From First Page.)

not possess the executive power to take the $50,000 bribe money from the treasury of the telephone company without authorization by the board of directors, and that the evidence abundantly showed that no such authorization ever was given, nor was the board cognisant of the expenditure.

Delmas charged that the bribery, if committed at all, was by order of President Fish of the parent company, conveyed through Pickernell to Zimmer; that Zimmer drew the checks and cashed them and gave the currency to Halsey to hand to the Supervisors. No other power, he said, could have permitted the disbursement of so great a sum and kept it off the company's books. Delmas closed with a powerful appeal to the jury "not to convict the wrong man."

IN CONTRAST TO DELMAS.

After a recess of ten minutes, Asst. Dist.-Atty. Heney began the closing argument for the prosecution. The physical vigor of Heney's speech was in strong contrast to the manner adopted by Delmas. His ringing voice was heard beyond the confines of the Temple, as period after period of invective denunciation and interrogation was hurled from his lips.

Stigmatizing his opponent, he called before the jury's eye the time-honored figure of the cuttlefish beclouding the waters that it may escape its pursuer. Over the objection of the defense, he erected in front of the jury pews a huge easled placard, bearing in bold recapitulation the data of the various checks drawn and bribes paid by the Pacific States Telephone and Telegraph Company to Supervisors, in the total sum of $50,000, as asserted by the prosecution, and these figures he referred to from time to time.

"It is such modern methods of thieving business," he said, "that have become so real and terrible a menace to the republic that President Roosevelt himself has entered the field against them. It is such systemized rascality that it has become common practice in business as it is conducted today that recently provoked Secretary Taft in a public speech to declare that the most important question to come before the American people is: 'Can our wealthy criminals be compelled to obey the law?'"

Heney scored Millionaires Homer S. King, Timothy Hopkins, F. W. Eaton, E. A. Pillsbury "and others" as directors of the Pacific States Telephone Company for "their ignorance of crimes committed by men over whom they exercised official control."

CASE OF T. V. HALSEY AGAIN POSTPONED.

[BY THE ASSOCIATED PRESS—A.M.]

SAN FRANCISCO, Aug. 30.—T. V. Halsey cannot confer with his attorneys for another fortnight, is the decision of his physicians, as announced in court this morning when the half-completed jury reassembled for the third time. Dr. Shumate sent word that Mr. Halsey was improving, but would not be able to consult with his attorneys for a fortnight. Judge Dunne granted a postponement for one week.

CAPT. JOHN MOONEY GIVEN OLD COMMAND.

[BY THE ASSOCIATED PRESS—A.M.]

SAN FRANCISCO, Aug. 30.—Capt. John Mooney, who was dismissed from the police department by the old Board of Police Commissioners on a charge of criticising his superior officers, has been reinstated in his former position in command of Co. E, subject to a reprimand.

KILLED BY A SENTRY.

Fireman on Battleship Nebraska Seen Attempting to Leave Navy Yard and Is Shot.

[BY DIRECT WIRE TO THE TIMES.]

SEATTLE, Aug. 30.—[Exclusive Dispatch.] George Lefebre, a first-class fireman aboard the battleship Nebraska, was shot Wednesday night and died yesterday morning at the Puget Sound navy yard. He was killed by Private Stevens, a marine on guard at the yard, who saw Lefebre and a companion attempting to escape from the yard. After the gates had been closed the couple refused to stop and, when Private Stevens fired in the air, only increased their speed. Then the marine fired at Lefebre's feet but the bullet went high, passing through the man's hips.

A naval board of inquiry is in session at the navy yard but Admiral Burwell sustains the sentry and it is probable his action will be justified on the ground that the men were attempting to escape from the military reservation and the sentry was justified in shooting.

According to the story of friends, Lefebre tried to escape to get a glass of beer. During Assistant Secretary Darling's régime, a bitter fight was made against saloons at Bremerton, which adjoins the yard, and he succeeded in closing most of the dives near the Puget Sound navy yard. The shooting of Fireman Lefebre brings up the question of licensing saloons again and may precipitate a clean-up.

Secretary Long advocated the purchase of the Bremerton townsite and cleaning out that settlement by extending the yard limits.

JAPS OBJECT TO CHINKS.

Chinese Coolies Imported to Japan to Work on Railroad Are Dismissed.

[BY THE ASSOCIATED PRESS—P.M.]

TOKIO, Aug. 30.—The Chinese coolies who were imported in connection with the construction of the Kagoshima and Higo Railway have been dismissed, and it is likely that they will be returned to China at the expense of the contractors who brought them to Japan.

The railway people probably overlooked the law before importing them and failed to receive official sanction for their admission to Japan in the circumstances.

NEILL TO DECIDE.

One Point in Colorado Railroad Case Referred to Labor Commissioner.

[BY THE ASSOCIATED PRESS—P.M.]

DENVER, Aug. 30.—The stubbornly contested question of increasing the wages of switchmen and yardmen employed in what is called the western wage zone was disposed of today at the conference of railroad officials and representatives of the Brotherhood of Railway Trainmen and other railroad employés' organizations by a grant of 1 per cent. increase and referring to a single arbitrator the question of a further increase as originally demanded.

Although it was not officially announced, it is reported that Labor Commissioner Neill of Washington will be the person selected to decide whether or not the additional cent increase shall be granted. At least it is understood that he will be chosen if he indicates a willingness to serve.

EXPLOSION CAUSES TWO DEATHS

GALVESTON (Tex.) Aug. 30.—[Exclusive Dispatch.] A gasoline explosion, caused by a fire being kindled with the fluid, resulted in the death of two Russians, a man and woman.

UNDULY INFLUENCED.

HE HYPNOTIZED HER, SHE SAYS.

POLICE OF GALVESTON RESCUE ERRING WIFE.

Woman Claiming to Be Spouse of Respectable San Francisco Business Man Declares She Has Been Controlled by Man's Influence Four Months—Asserts Spell Is Broken.

[BY DIRECT WIRE TO THE TIMES.]

GALVESTON (Tex.) Aug. 30.—[Exclusive Dispatch.] Mrs. Carlyle Westbrook, wife of a wealthy exporter of San Francisco, and owning a big estate in her own name in California fruit lands, has been rescued by the police from a man giving his name as Oscar Krueger, a student of hypnotism, who claimed her as his wife.

The couple were living together in a hovel in Houston, and the woman was supporting the home. She declares Krueger hypnotized her four months ago, and the spell was not broken until a few days since, when she found herself in Houston.

She is the mother of three children, and declares her married life has been happy. She says she met Krueger in San Francisco in the early part of May at a performance.

She started for home tonight, after wiring her husband of the facts of her mysterious disappearance. Krueger declares the woman eloped with him, but admits she supported the household.

Mrs. Westbrook speaks several languages, and is highly accomplished. Krueger was jailed pending advices from San Francisco.

PHILANTHROPY.

SCHWAB GIVES AWAY MILLION.

STEEL MAGNATE HELPS UNIVERSITY OF PENNSYLVANIA.

Announces That He Has Given Institution of Learning Big Financial Boost and Is Prepared to Repeat Operation—Not Very High Opinion of Wall Street Financiers.

[BY DIRECT WIRE TO THE TIMES.]

NEW YORK, Aug. 30.—[Exclusive Dispatch.] C. M. Schwab, president of the Bethlehem Steel Works, speaking to the Brooklyn Commercial Travelers at Coney Island, sprang two surprises.

The first was when the steel magnate told what he thought of Wall street in connection with the financial condition of the country, and the second was his announcement that he had already given $1,000,000 to the University of Pennsylvania and is preparing to give much more.

"The Wall street estimate of the prosperity or financial depression of the United States is a prejudiced one and is usually incorrect," declared Mr. Schwab. "It is based on conditions that usually do not exist and does not represent anything in particular except the desires of a few speculators.

"We hear a lot, about the financial depression and things of that kind. Let me tell you, there can be no long, lasting financial depression in the United States. There is too much real money, too much prosperity and too much American spirit in this country to stand for such a condition of affairs."

Mr. Schwab then turned to his million-dollar gift to the University of Pennsylvania, which he declared he hoped to equip with the finest engineering school in the world. The establishment of such a school at Pennsylvania was the pet project of his life, Mr. Schwab said. Regarding the plan, he continued:

"The other day I was able to give $1,000,000 toward this end. If I can do so I am going to give a lot more, and it is only when a man begins to go in for this kind of work that he really appreciates what money can do. Its limits spent on oneself are so confined that, as I have said before, they are hardly worth considering, and this scheme of the engineering school may prove too big for me.

But if it does I shall have had the pleasure of planning on it and figuring it out, and so, if I don't succeed, and have to let some one else complete the work, I shall still have had the fun of planning and figuring, and that, after all, is about the greatest pleasure in life and about the only one that wealth has given me."

GOLD OUTPUT DECREASES.

Big Falling Off at Goldfield, Owing to Walk-out in Two Largest Producers.

[BY THE ASSOCIATED PRESS—P.M.]

GOLDFIELD (Nev.) Aug. 30.—The output of the mines and leases of the Goldfield district for the week ending last night was 2223 tons, having an average value of $312,875.

This is a big falling off from the figures of the previous week, but the walkout in the Mohawk and Combination mine are accountable for the difference. It is not expected that the weekly output will be very heavy until the trouble with the miners has been settled.

National representatives of the Western Federation of Miners will be in Goldfield by the first of next week to settle the dispute over the change-room system with the Consolidated Mines Company. Robert Randall, member of the Executive Committee of the Western Federation of Miners will return from Bishop and will be joined here by either President Charles H. Moyer or Assistant C. E. Mahoney, who was here in March and April last.

The national leaders have a peculiar situation confronting them. While the men employed in the Mohawk and Combination struck as individuals, the union has not officially called a strike by the necessary two-thirds vote of the members. Officially there is no strike and the question has been avoided studiously at the meetings.

FIGHTS ANGRY BOAR.

Highland Man Has Hard Struggle With Enraged Animal Which Bites Him Severely.

[BY DIRECT WIRE TO THE TIMES.]

SAN BERNARDINO, Aug. 30.—[Exclusive Dispatch.] Schuyler Ingham, a wealthy orange grower of Highland, tonight had a thrilling battle with an enraged boar, which he had attempted to drive from one pen to another. After defending himself from its attacks with a pitchfork, Ingham threw himself upon its back and, as it attempted to crush him against a fence, he climbed beyond its reach. Both his legs were badly lacerated. Word from Highland says the boar's teeth barely severed an artery in the man's leg.

DEATH OF MANSFIELD.

(Continued From First Page.)

lay in a state of coma. The end came without his being able to recognize his loved ones.

FUNERAL PLANS.

Directly opposite Seven Acres, the late home of Mansfield, a small burial plot, in which are buried the members of the Gardner family, from whom Mansfield purchased his summer home. Within this little God's acre the actor's body will rest. This is at his request, made on his deathbed a few days ago, when surrounded by his family.

The funeral will be held on Monday from his late residence. The casket enclosing the actor's body, expensive in its simplicity, will be encased in a solid steel vault and laid away in the ground within a stone's throw of the place of his death. The Rev. Dr. Alfred Poole Grant, rector of St. James Episcopal Church, will officiate at the services.

All day telegrams of condolence have been received from all parts of the world.

FORCED HIS WAY FROM POVERTY TO FAME.

[BY DIRECT WIRE TO THE TIMES.]

NEW YORK, Aug. 30.—[Exclusive Dispatch.] Richard Mansfield was born on the island of Heligoland, then a British possession, in the German ocean, where his parents were sojourning at that time, May 24, 1857. He was descended from a family of actors on his mother's side. She was the famous prima donna, Mme. Mansfield Rudersforf. Mansfield's early youth was passed in England and on the continent and his education was received at various places. He studied for a time in a private school in Germany and then went to Derby, England. It was while at the latter place that he made his first appearance as an actor, filling the role of Shylock in class-day exercises.

It was the desire of his mother that Mansfield become an artist, and after leaving his studies, he took a course in art for a time at South Kensington. Family reverses later compelled the future actor to seek other means of support and he decided to come to the United States, where he secured a clerkship in the mercantile establishment of Jordan Marsh & Co. of Boston. He remained with the Boston house for some time and the senior member of the firm became one of his fast friends.

He had not entirely forsaken his art and he was known to have done some painting while employed in the commercial line at Boston.

CAME NEAR STARVING.

In 1875 he returned to England hoping to sell some of his paintings, but he failed in this, and for a time it is said he was on the point of starvation.

Many times his only meal in those early days in London was a hot potato bought from a street peddler.

"I used to hold the potato to warm my hands," said Mansfield in relating his experiences, "and then eat it."

As a last resort, the disappointed artist accepted an engagement with a strolling company of actors at a salary of $15 a week, and by hard work, he soon began to rise in his new profession.

After appearing in England for several years, he returned to the United States and made his first appearance in this country as "Dromes" in the Opera Les Manteaux Noires at the Standard Theater in New York on September 26, 1878.

HIS FIRST SUCCESS.

In 1883 his opportunity came, when Mr. Palmer put on "The Parisian Romance." J. H. Stoddard was cast for the part of Baron Chevrial in the play. Stoddard at the last minute declined to play the part with which he said he was not in full sympathy. Mansfield, who had been cast for a small part in the play, begged permission to play the part of the palsied, dissolute old French nobleman. Mansfield lifted what at first seemed a small, eccentric part to one of an all-absorbing interest.

The public and the critics forgot the play to talk of Mansfield's Baron Chevrial, and from that day Mansfield became a leading actor on the American stage.

When the opera, "Rip Van Winkle," was produced, he was given the part of Nick Vedder, and in the personification of that character he was a success. Shortly after that, Mansfield was given a place in the company of A. M. Palmer at the Union Square Theater, where he took the part of Tirandel in "A Parisian Romance."

REMARKABLE ACTIVITIES.

Some idea of the extent of Mansfield's activities may be gleaned from the following list of plays in which he has appeared in this country, beginning with "A Parisian Romance" and ending with the production in this city last autumn of Ibsen's "Peer Gynt:"

On January 10, 1883, Baron Chevrail, in "A Parisian Romance;" January 31, 1884, Von Dornfeld, in "Alpine Roses;" March 18, 1884, Von Schnitzel, in "La Vie Parisienne;" February 21, 1885, Babolena, in "Gasperone;" September 15, 1885, Kraft, in "Spite of All;" January 15, 1886, Baron De Mercar, in "Victor Durand;" 1886, "Prince Karl;" 1887, "Dr. Jekyll and Mr. Hyde" and "Monsieur;" March 16, 1889, "King Richard III;" 1890, "Master and Man" and "Beau Brummel;" 1891, "Don Juan" and "Nero;" 1892, "Ten Thousand a Year" and "The Scarlet Letter;" 1893, "The Merchant of Venice" and "The Emperor Napoleon;" 1895, "The King of Peru" and "Rodian, the Student;" 1896, "Castle Sombras;" 1897, "The Devil's Disciple;" 1898, "The First Violin" and "Cyrano de Bergerac;" 1900, "Henry V;" 1901, "Beaucaire;" 1902, "Julius Caesar;" 1901, "Old Heidelberg;" 1904, "Ivan the Terrible;" 1905, "The Misanthrope" and "Don Carlos;" 1906, "Peer Gynt."

HIS HOME LIFE.

On September 15, 1892, Mr. Mansfield married Beatrice Cameron, his leading woman for several seasons, and one son was born.

Mr. Mansfield had a beautiful home in Riverside Drive, in New York, just south of One Hundred and Fourth street. He was a member of many clubs. He was fond of horses, and maintained a splendid stable at his New York residence.

He leaves two brothers, Felix and Henry Mansfield, and one sister, Mme. Brassy of Macon, France.

Mansfield's young son, Gibbs Mansfield, has never been permitted to see his father act, and it was the artist's wish that his child's mind should not be too early impressed with stage life.

During a visit of Dr. Selwyn, the bishop of Litchfield, while young Mansfield was a student at Derby and played the title role in "The Merchant of Venice" at his school's exercises, the bishop said to him at the conclusion of the performance:

"Heaven forbid that I should encourage you to become an actor, but, should you become one, if I mistake not, you will be a great one."

It was not until he had tried commercial life and become disgusted with it and had come near starving to death while attempting to make a living as a painter, that these words of the venerable bishop came back to him with the force of a prophecy. That he finally decided upon a histrionic career is a matter for the self-congratulation of all lovers of the stage.

SOME INTIMACIES WITH MANSFIELD.

BY JULIAN JOHNSON.

During Mr. Mansfield's last visit to Los Angeles, less than two years ago, he was sitting chatting with The Times dramatic writer in his apartments at the Van Nuys Hotel. During the conversation he was casually looking over his mail. Pausing a moment to reach for a paper-knife, he ripped open a heavy blue envelope, read the contents in silence and smiled somewhat grimly.

"Here is a well-meaning individual," he said, at length, "who asks me to subscribe myself for a benefit—and that notwithstanding the somewhat evil notoriety I am afraid I have gained with reference to benefits. The benefit is such a poor, contemptible, begging proposition after all. We may have charity and sincere sympathy, but the benefit idea, with its repelling note of almsgiving, gets the better of our finer sensibilities.

"I don't want any benefits, I hope"—and here the actor's face grew strangely serious—"I hope that my health may be spared for a much longer career, but if ill should befall me, if I should become incapacitated, if I should fall helpless upon the hands of my friends—then may God Almighty take me away, and that right early! There is nothing so pathetic, to me, as the once-potent man or woman, stricken and still lingering in living death."

The news of yesterday indicates that Providence gave Mr. Mansfield his will.

I am sure, however, that he did not anticipate any such untimely ending to his career. During his visit in Los Angeles he unfolded, in intimate conversations with his friends, plans that might have taken half a score of years for consummation. Many of these ideas have never become public property, and at this hour are extremely interesting.

Among other things, he wanted a play on Mazarin, whom he regarded as one of the greatest characters of history, and a creature of infinite dramatic possibilities. Mazarin lay even nearer his heart than Peer Gynt, whose exquisite exploitation last year was the immediate cause of his failing health.

He had a further series of wishes. He desired intensely to depict at least one American character, if such character he could find in play and period that he deemed suitable for his talents. He also hoped to add one or two new ancient tragedies to his list. During his Los Angeles visit he was at that moment in ardent correspondence with Stephen Phillips, whom he hoped would respond to his requests in an appropriate manner.

Many people have from time to time started out the idle rumor, "Next year Mansfield will play 'Hamlet.'"

I believe I can assert, with considerable positiveness, that he never had any intention of playing "Hamlet."

"One-half an actor's genius," said Mr. Mansfield, "lies in his full appreciation of personal limitations. Now if I should take up 'Hamlet,' I would hear nothing but 'Edwin Booth,' 'Edwin Booth,' all the rest of my life—and justly. Therefore, I shall take something else."

Mansfield's art was the most subtle upon the American stage. As a character actor, I believe he was the greatest America ever produced. He was certainly the foremost of his time, and if one may judge by the accounts of past conquests, there was none better.

His finish was absolute. After beholding one of his marvelously complex characters, one wondered where it was possible to discover so many details of humanity.

In the use of his voice, Mr. Mansfield might well have been a lesson for every young actor. His intonation was perfect, his modulations so sure that never, even in whispered passages, did his syllables fail to carry to the extremes of his auditorium. It was a source of amazement, indeed, that a man so nervous, ofttimes in ill-health, could always have such command of his tones.

The growth of his art was steady and certain, rather than by pyrotechnic flights. I had not the pleasure of seeing him during his early career, but only beheld the full fruition of his genius, the most perfect thing in the pages of American theatrical history. But it is certain that such intensity and ferocity as Richard manifested, such nonchalant elegance as Brummel exuded, such savage selfishness as Chevrial displayed, such effeminate charm as dripped from the honeyed sentences of the Misanthrope, were not the growth of a day, nor a year. Mansfield knew the sting of poverty. He felt it biting at his legs and gnawing at his stomach in his poor comic opera days, and thereafter he resolved to be somebody, though it took a lifetime of concentrated effort for its accomplishment. How well he succeeded, the whole English-speaking world knows today.

During his last illness, I noticed that the fanciful story issued that he, dressed in the trappings and suits of play, lay in bed shouting his great scenes or mumbling romantic speeches all day long. I can scarcely credit that tale. If so, it only proved his sad decline, and made death indeed a blessing. For that was not Mr. Mansfield. He was something more than—just an actor. He was first of all a man, and away from the stage mummery and make-believe were farthest from his thoughts.

As you saw him, a rather slight, ruddy-faced, bald-headed man, the actor had entirely vanished. There were no gestures, no trace of elocution in his voice—which was just a frank, honest conversational one. You wondered how makeup, and clothes—and art—could accomplish all that lay so entrancingly beyond the footlights.

He was very much interested in his home, his wife, and his boy—who wrote him almost daily letters during his tours. He was further desirous of securing a comfortable competence for his retiring years. He did not want to be rich, but he had an almost fanatical horror of dependent poverty.

Mr. Mansfield is gone, but the impossibility of filling his place will cause his memory to linger for many years in American centers of art. So will his chivalry, his gentleness and his sterling manhood cause him to be remembered always among those who had the good fortune to know him. The bugaboo Mansfield, creature of horror and eccentricity created by his enemies, had no place in the minds of his acquaintances.

MORE JAPANESE NEEDED.

So Declares Naval Officer at Return Banquet Given by Commissioner Ishii.

[BY THE ASSOCIATED PRESS—P.M.]

SAN FRANCISCO, Aug. 30.—Commissioner Ishii of the Japanese Department of Commerce, tonight gave a return banquet to about forty prominent Japanese residents and some white citizens.

Naval Officer John P. Irish was one of the speakers. He said what this country needed was more Japanese, and that the nation would not pay any further heed to petty local troubles in connection with the question.

R. P. Schwerin of the Pacific Mail Company said: "If this country ever dares to exclude Japanese these people will have every right to resort to such measures as may be necessary to uphold their honor and dignity."

FORMER PARTNERS IN ROW.

San Diego Man Submits to Arrest in San Francisco in Order to Retaliate.

[BY THE ASSOCIATED PRESS—P.M.]

SAN FRANCISCO, Aug. 30.—E. J. Waidman of San Diego, who left that city August 26 to face charges here of obtaining money under false pretenses, was arrested on Bush street today by Detectives Gibson and Bell.

He stated that he had been in the city for two days, but had not surrendered himself to the police on advice of his attorney. His reason for not surrendering himself was that he might afterward bring a counter-charge of malicious prosecution against D. S. Cohn, who swore to the felony complaint. Cohn alleges that Waidman inveigled him into investing $2000 in a bogus gold mine near Goldfield in November, 1906. Waidman said:

"Cohn knows as well as I do that my transactions with him were perfectly honorable. I took the same chance that he did. It was a mining speculation. We did not make anything on it, and now he is trying to shift the whole responsibility on me. Two years have elapsed since the deal, and now he wants to get me into trouble. As soon as I heard that he had procured a warrant I came here, and would have surrendered myself if my attorney had not advised me not to do so."

Waidman was released on $1000 cash bail, furnished by F. O. Chamberlain of the San Francisco Mining Stock Exchange. Waidman has been in the business in San Diego for the last ten years, and it is stated is one of the substantial citizens of that city.

HYMENEAL.

TWICE MARRIED TO ORIENTALS

GRADUATE OF STANFORD WEDS CHINAMAN, THEN JAP.

American Woman Looks Favorably Upon the Mongolian Race—Coincedence in Fact That Both Husbands Were Instructors of Languages.

[BY DIRECT WIRE TO THE TIMES.]

BERKELEY, Aug. 30.—[Exclusive Dispatch.] It has just become known here that Yoshi S. Kuno, an instructor in the department of Japanese language at the University of California, was married in Colorado several weeks ago to Mrs. Walter N. Fong, who, prior to her marriage to Fong ten years ago, was Miss Emma House, a graduate of Stanford and a former resident of San Francisco.

Miss House met her first husband, a talented young Chinese, while they were undergraduates at Stanford University. After graduating from the university, Fong took charge of the Chinese Mission of the Methodist Church at San José, and later was appointed to a similar position in Oakland. He was ultimately installed as instructor in the department of Chinese language of the University of California. About this time he was married to Miss House, the ceremony being performed in Colorado.

Fong and his wife went to China about three years ago, he having received an appointment to a high position as instructor in a school there. Shortly afterward Fong died of the plague and Mrs. Fong returned to America.

KEYMEN'S TROUBLE.

ASK PRESIDENT TO TAKE HAND.

ARBITRATION OF TELEGRAPH STRIKE IS PROPOSED.

High Official of American Federation of Labor and Who Is Personal Friend of Chief Executive, Holds Conference With the Leaders of Operators.

[BY DIRECT WIRE TO THE TIMES.]

NEW YORK, Aug. 30.—[Exclusive Dispatch.] A high official of the American Federation of Labor, who is a close friend of President Roosevelt, came from Washington today and had a conference with President S. J. Small and other leaders of the telegraphers' strike.

The federation man suggested a plan by which Mr. Roosevelt could interfere and induce both sides to agree to arbitration, as the President did during the coal strike.

He declared the President could intervene on the ground that the strike had seriously crippled business interests.

The whole matter is to be laid before the President within the next few days.

MYSTERIOUS FORECAST OF STRIKE SETTLEMENT.

[BY DIRECT WIRE TO THE TIMES.]

NEW YORK, Aug. 30.—[Exclusive Dispatch.] It was said tonight that some mysterious influence was at work to bring about a settlement of the telegraphers' strike, and that peace may be declared before next Wednesday.

It was also announced that more than 50,000 business men, anxious that the strike be settled, have signed a petition to President Roosevelt, asking him to use his "good offices in an endeavor to restore the telegraphic conditions to the state to which the business interests of this country are entitled."

It will be sent to Oyster Bay on Saturday.

STRIKING OPERATOR IS HEAVILY FINED.

[BY THE ASSOCIATED PRESS—P.M.]

KANSAS CITY (Mo.) Aug. 30.—In the Police Court here today LeRoy Dolson, a striking Western Union operator, was fined $500, the limit, for assaulting G. Gayley, a newspaper reporter whom he mistook for a strike-breaker.

Dolson testified that he had knocked Gayley down because the reporter would not say whether or not he was a strike-breaker.

The local branch of the Telegraphers' Union have adopted resolutions denouncing Dolson.

FIND NO WHITE FLY.

BAKERSFIELD, Aug. 30.—Stephen Strong, horticulturist commissioner from Los Angeles; Frederick Maskew and two of the corps of the commissioners of entomologists who assisted in the campaign against the white fly, paid another visit to this city. Apparently, all the insects here have been eradicated. The entomologists left for Porterville to start a search for the insect in that vicinity.

FLY IN HONEY.

UNCLE SAM'S BEARD PULLE

New Mexicans Await Re... With Interest.

Attorney-General Objects ... "Federal Spies."

Grand Jury Indictments M... Cause Sensation.

[SPECIAL CORRESPONDENCE OF THE ...]

SANTA FE (N. M.) Aug. ... people of New Mexico are ... with keen interest the outcome of ... parent conflict between Territorial ... Federal officials. Atty.-Gen. A. B. ... has resented the presence in ... ico of a score of special ... agents, at the head of whom is ... Assistant Attorney-General ... McHarg of Washington.

The first intimation that ... was lacking between the two ... officials came to public notice ... of the inauguration of ... Curry, August 8. At that ... Gen. Fall, who delivered ... of welcome on behalf of the ... New Mexico, was especially ... his denunciation of the ... ernment agents. Among ... heard this address was First ... Postmaster-General Frank H. ... cock, who was the special ... tive of the President.

It is reported that upon the ... a few days later, of Secretary ... Interior Garfield, he was ... formed by Mr. Hitchcock of ... marks made by the Attorney-... and the Secretary, it is said, ... to Gov. Curry that he did not ... of Mr. Fall for Attorney-... that he did not think he should ... pointed. Notwithstanding ... was given his commission.

SCARES FEDERAL A...

A few days ago in an ... El Passo, Tex., the Attorney-... again denounced the Federal ... agents, whom he is reported to ... called spies. He said that ... ico is well able to take care of ... affairs. He even predicted ... evidence is insufficient in ... brought by the United States ... the American Lumber Company ... poration owning thousands ... of valuable lands in the ... which, it is alleged, were ... fraudulently, the law stating ... lands in question shall be ... in tracts of not more than ... to any individual. The Attorney-... eral contended that the lands ... given to the Territory by ... ment and that they were the ... property of the Territory ... ally. He stated that, so far ... knows, no timber frauds ... committed and while admitting ... some evasions have been ... cases like those in Oregon ... curred, he thinks.

Nevertheless the special ... been gathering evidence and ... receive additional instructions ... Mr. McHarg, who has just had ... ference with President Roosevelt ... Atty.-Gen. Bonaparte. He ... was made at the special request ... President, who was desirous ... ing the status of the alleged ... land transactions in this Territory ... is understood that Mr. McHarg ... ceived instructions from the ... which will result in renewed ... in the investigation of Territorial ... fairs, which has already resulted ... summary removal of several ... ficials.

INDICTMENTS PROMISED.

It is an open secret that the ... grand jury, which will meet in ... tember, will return indictments ... a number of Territorial ... ex-officials, the officers of a ... company and several other ... tions and prominent citizens.

The gauntlet was thrown down ... day to Special Assistant Attorney-... eral McHarg and E. P. ... by Fall, when demurrers to ... the land cases now pending in ... ond Judicial District Court of ... ritory, which were instituted by ... McHarg and Gordon and ... "The United States of America ... Territory of New Mexico." ... If the demurrers are ... suits will undoubtedly be ... United States Supreme Court ... decision. It is the beginning ... gal battle without parallel in ... ritory and perhaps without ... Clark M. Carr, Miguel A. ... mer Governor of New Mexico, ... W. Prichard, former Attorney-... and Alpheus A. Keen, former ... sioner of public lands, as well ... lumber company, are made ... fendant in the suits. If the ... are sustained, this would ... mean the putting to rest of ... ernment's agents and the ... Federal investigation.

America's Future as a ...

When the time will ... United States to win its way ... place among the countries ... to South America, investors ... tions of economic as well as ... cial import. Until the United ... is as congested with people ... England, Germany, France ... rest of the countries figuring ... nently as exporters she will ... anything like the same ... these countries are making ... up and constantly increase ... trade. When that time comes, ... perchance, we have taken ... foreiock and prepared in ... will still have to school ... the infinite details of the ... tering to the wants of a ... ple—something that our ... spent the better part of the ... or five decades in mastering ... over, we must then have ... can importing houses ... viate the present necessity of ... our goods through German ... concerns which, very naturally, ... the goods of their own ... preference; also, American ... houses, of which there is ... not a one in South America, ... also develop and train ... will master the language of ... ple with whom they are ... thus render themselves ... interpreters, who—and this is ... larly true of South America—often have understanding wives ... ers. Further, our salesmen ... up trying to sell goods after the ... bang North American style ... today for I'm off tomorrow," ... custom themselves to waiting ... ly till mañana for orders, ... several mañanas after that, ... these things come to pass. ... In addition, we are shipping ... if need be—which will ... swift and regular American ... ice—then, perhaps, we may ... scan the table of contents ... to South America and find ... of the United States without ... our finger down the column ... R. Freeman, in The ... azine for September.

RELIGIOUS.

INTEREST AT WHITE HEAT.

Rule Likely to Be Broken by Exposure.

Great Shake-up Among the Ministers.

After the Scalps of Some of the Old Men.

Never has the air been so redolent with every advance gossip as it is this year, four weeks before the meeting of the Southern California conference of the Methodist church.

The article in last Sunday's Times concerning ecclesiastical politics created some real tender places because of the accuracy of the statements.

A. J. Dayman, president of the Methodist Lay Association, has taken some interest in the matter, and says that the reason for calling the meeting of the association at a place apart from the First Methodist Church is because of confusion that would be occasioned by having the two meetings there. Anybody who knows anything about it, knows that this is not true. Mr. Dayman may believe it to be true, but if he does, he has been misled into the error by some one who knew better.

There is nothing particularly new in the matter of delegates to the General Conference, except that Mr. Dayman suggests Drew of Fresno as a winner, and A. J. Wallace. Drew was mentioned by The Times as one of the more aggressive candidates in the field. It is quite possible that the exposure of the reported combination will eventually bring about some changes in the ticket.

Much interest is felt in the shake-up among the pastors of the conference, that is certain to take place, and the chances of making room nearer the top for some of the more brilliant men are one of the troubles confronting the retiring elders and Bishop Neely.

It is quite natural that in studying the problem the older men should come in for review, as to their chances for retirement, and if any preacher is old and rich, while young men of grit and poverty clamor for pulpits in which to preach the gospel, the old fellow is likely to be weighed in the balance. The "clamor for veal," as one of the preachers termed it a few years ago, is as loud as ever, and sometimes the old preacher, who has served faithfully and saved nothing, finds little consideration from the membership that demands a young man in his place.

W. J. Carroll of Whittier does not come under this class, for, while he is old, he is likewise rich, and is slated for retirement. One of the things he did when he was in charge of the Pomona church was to invest, it is said, $30,000 in a twenty-acre orange grove, and he also has prune interests in the San Joaquin Valley. Dr. Carroll is a man of domestic tastes, greatly enjoys his fruit holdings, Mrs. Carroll is as fully an enthusiastic traveler and has done Europe, Asia and Africa entirely independent of her husband.

Another vacancy will be made by the retirement of Rev. George S. Maddox of Highland, who is ill, and has asked for a nominal appointment and that he be assigned to work in the field of Dr. J. B. Green, field secretary of the endowment funds. E. P. Sigler of Ventura is in the same category with Madden, and will probably be assigned to a new position, to be known as "visiting secretary," under the new Conference Missionary and Evangelistic Society. Neither of these are considered particularly prominent pulpits, but they will make room for somebody to move along the line, either because they are old, or for any other old reason.

There is usually "something doing" at the Redlands, one of the best appointments in the conference. This year it is Dr. William Love of the First Church, who has been told by his official board that he is not wanted another year; he in turn has taken the matter up with the membership, it is said, and is circulating a petition asking general indorsement. He is a "hot critic," it appears, and is author of a book attacking certain statements of Scripture, under the title: "Did the Sun Stand Still?" Following on the Ferguson trouble, it is in order to rough on Redlands. This looks like a place for Dr. F. M. Larkin, or Dr. George W. Miller, both of whom have been transferred to this conference. Dr. Larkin has been traveling in the interest of the San Francisco Bible House, and Mr. Miller, since returning from Manila, has been working all over the country under the foreign board. He is now in Philadelphia.

Rev. R. A. Healy is mentioned in connection with Whittier, South Pasadena, Riverside and Santa Barbara, but Mr. Carroll is said to be the choice for the latter place. Robert C. Fisher of Riverside and Dr. J. A. Wood at Pasadena, leaving Whittier vacant. The campaign is actively on for Dr. Healy as a presiding elder, but it is not thought possible by many that he will be successful, not because they do not personally like Dr. Healy, but because it will be necessary to displace one of the present incumbents.

It is said that Rev. J. Rockwell will be moved from Ventura, and Edward Vaughan from Santa Ana, R. L. Bruce, who was appointed to Santa Barbara last year, wants to come back, but it looks doubtful.

The Epworth League of Pomona is not popular, and the First Church will have a change. L. D. Van Arman is mentioned as his successor. P. Bovard, who is engineering the affairs of the new Second Church at Boyle Heights, but the contract could only been let for the building within the past week and it is believed that he will be assigned to Santa Ana for the present.

RECTOR'S WIFE.

FAITHFUL HELPMEET.

The retirement of the Rev. Dr. A. Brown from the charge of All Saints' Church, Highland Park, has been followed by the resignation of Mrs. Brown as organist and choir director throughout Dr. Trew's long pastorate. She has been most effectively assisted by her wife's musical skill, and experience in handling choirs, and in training them. Some years ago, when a boy choir was organized at All Saints' Church, it was at that time the only choir in the city, composed exclusively of boys and men. An Englishman who was visiting Los Angeles at that time, the son of the well-known London clergyman, Rev. Septimus Hansell, said that Epiphany Church had the best-trained and most perfectly taught boy choir that he had ever heard in America.

RELIGIOUS BREVITIES.

NEW PREACHER STARTS.

Rev. Mr. Nearby will speak at the noon meeting in the rooms of the Young Men's Christian Association on Broadway this afternoon at 5:30. His subject will be: "The Skilled Workman," and all men are invited to hear him.

Charles Howard Mills, third son of B. Fay Mills, will make his debut as assistant pastor of The Fellowship, at its Sunday morning meeting in Blanchard Hall.

Prof. J. G. Roger will speak at the First Congregational Church on Sunday evening, his theme being, how to meet the religious crisis in Japan.

The Epworth League of Trinity Methodist Church, South, has been having a membership contest, which will culminate with the adding of about fifty members to the league Sunday night.

Rev. Burt Estes Howard has returned from his vacation and will resume services in the First Unitarian Church on Sunday morning.

A special Mendelssohn song service will be rendered in the First United Presbyterian Church on Sunday evening.

Dr. J. L. Grimn, the colored evangelist, has his tent in place at No. 2211 East Ninth street, and announces the opening on Sunday of an old-fashioned Holy Ghost pentecostal meeting. Four services on Sunday and two on week days.

LETTERS TO THE TIMES.

[The Times freely publishes the views of correspondents without holding itself responsible for writers' opinions. Be brief, write plainly, state clearly. The space of 250 words, on the average, is sufficient for the point. Well-written letters are liable to be declined merely on account of their length.]

Elevator Accidents.

LOS ANGELES, Aug. 30.—[To the Editor of The Times:] That elevator accident on Thursday could not have occurred had the law required a folding slat door to be lowered across the entrance to the elevator before starting. This would be so simple a precaution, and yet so certain to prevent all accidents to children or thoughtless persons, that it seems to me our city fathers are not doing their duty in not requiring it. This they would immediately do, could they but have looked upon the anguish of the poor mother as she beheld the mangled form of her baby girl.

There is absolutely no excuse for such accidents. To save a few cents in the construction of our elevators, we allow them to remain a constant menace to all who enter them. It is certainly time for some one to get awake to the safety of the public.

M. H. U.

The Philippines.

LOS ANGELES, Aug. 30.—[To the Editor of The Times:] They say great minds run in the same channels, so I am patting myself on the back this morning and saying here is this level-headed Editor of The Times coming to see this Philippine question in the same light I have for the last five years. As you say, Mr. Editor, the Filipinos have proven themselves incapable of self-government, so the idea of turning the islands over to them cannot be thought of for many years to come. The Japanese are an enlightened and progressive people and would give the Filipinos a good government; so by all means I would say, sell the islands to them, if they will pay the price, which they undoubtedly would be very glad to do.

I consider myself a very good American. I can wave my hat and hurrah for the American Eagle as loud as the next man and mean it all. I am a veteran of the Civil War and am proud of my record as such; and if a like peril should again threaten our beloved country I would say to all of my four boys, for whom I have a father's love and hopes: "You have my permission to go and help save to posterity the inestimable blessings of our free institutions. Go, and do what you may to save the country of which Washington was the Father and Lincoln the Preserver, and for which thousands of brave men have sacrificed their lives; for you can have the proud satisfaction of knowing that you could imperil your lives for no more righteous or just cause." But never would I give my consent for one of my boys to go to the Philippines and become a target for the Filipino, the Jap or any other power on earth.

I never have taken much stock in this talk of a Japan-American war, but what has happened proves how little we know of what will happen. While there would be little doubt of the final results of such a war, we would find the little brown man a pretty hard nut to crack, and no doubt many of our brave boys would fall before we conquered the little fighting bulldogs, whose very religion teaches them to fight to the death. But with the Philippines in their possession, the possibility of such a war would be eliminated, and thousands of American parents, like myself, will say, "My sons' blood will not be shed in such a cause."

So from every viewpoint, either humane, financial or patriotic, I would say, let us dispose of that which we do not want.

E. P. FOWLER.

FACES TWO CHARGES.

Photograph Solicitor Arrested on Complaint of Former Employer Whose Business He Was Attacking.

George Rasmussen, a solicitor lately employed by J. F. Hartsook, a photographer, with a studio at No. 542 South Broadway, was arrested yesterday afternoon and booked at the City Jail "on suspicion." Hartsook, at whose instance the man was arrested, said last night that he is uncertain whether criminal libel or obtaining money by false pretenses will be the charge.

Hartsook says that he will be on hand this morning to swear to a complaint, and that he is determined to prosecute Rasmussen.

Rasmussen was discharged by Hartsook three weeks ago. He immediately went to work for another studio, and apparently concluded to turn the state of affairs to his personal profit. His mode of procedure was to call upon Hartsook's old customers and tell them that the studio had been closed and the propfietor had gone out of business, so Hartsook declares.

In many cases the people visited had paid deposits on pictures. To these Rasmussen said that as he was responsible for the orders, he felt morally bound to help the unfortunate customers in some way, and that he therefore had made arrangements with another studio to have pictures furnished at a reduced rate. All that was needed in order to secure these bargain prices was to present a coupon, and these coupons he was ready to supply, at 25 cents each.

So successful was Rasmussen in his efforts that Hartsook soon began to notice a falling off in custom. He was particularly impressed with the fact that many people who had ordered pictures and paid the deposit had failed to call for the goods. He started an investigation and the result was the discovery of Rasmussen's little game.

The police set a lookout for the enterprising solicitor. At first he managed to elude his pursuers, but he was finally located at his boarding-house, No. 320½ East Seventh street. He was inclined to show fight.

It is alleged that in several instances Rasmussen embellished his story by telling little tales decidedly derogatory to the character of his late employer. If this charge can be substantiated it is not unlikely that he may have to answer for criminal libel.

DOUBLE-HEADER?

CROOKS GIVE POLICE AWAY.

Gamblers' Confession May Hit Two Forces.

Say They Ran Big Joint Here Undisturbed.

Venice Officer Friendly With the Gang.

Police scandals in both Venice and Los Angeles will probably result from the raid on the "Venice Club" night before last.

The gamblers caught have turned out to be notorious Arizona sure-thing men who are known all over the country.

One of them has made a confession involving the integrity of the seaside police and possibly the police of this city.

The roulette dealer, whose real name is Du Bois, claims that they had a signed contract whereby the authorities were to allow them to run a crooked gambling hell at Venice. He also states that during Fiesta week, he ran a big gambling joint on Broadway between First and Second streets in Los Angeles, undisturbed, if not actually protected.

J. L. Wiley, who is known as "Poker Joe" in Arizona, and who was recently a picturesque figure in the underworld of New York, has also made some naive confessions to the District Attorney.

After the raid some of the gamblers were able to scrape up bail; but Du Bois and Poker Joe had to go to jail.

DRINK AND TALK.

While they were waiting around for the automobile that was to bring them to the city, Du Bois patronized the little "blind pig" attached to the club and drank himself into a mellow mood on raw benedictine.

"Poker Joe" also "liquored."

They were brought in separate autos to the city, and on the way both proceeded to talk more than was judicious.

Du Bois was very sore. "Why did you pinch us?" he demanded. "Your own town is full of 'brace' games and the whole seashore is lined with them."

Another and special source of his wrath was that he claimed the "contract" was violated. Asked what the "contract" meant, he said that they had a bargain in writing that they were to be allowed to run a game at Venice for a period of two months.

In the register, which contained the names of all the suckers who had been trimmed, a very peculiar expense account was found which may throw some light on this graft.

It contains two items, one of $25 for a charter and later, on the same page another $20 for a "charter." The club did have a charter, but it didn't have to be paid for twice. It is suspected that the word "charter" stood for something else.

The other items of the account referred to whisky bills, rent for the premises, and so on.

Du Bois was asked with whom he had the contract, but only waved his hand and said sneeringly, "Well, that's for you to find out."

FRIENDLY POLICEMAN.

It was noted by the officers who made the raid that a Venice policeman had a long and very amiable conversation with Poker Joe just before the latter went upstairs prior to the raid. When "Poker Joe" came out later with Du Bois—under arrest—the policeman was standing there again. He came over, cordially, shook hands with "Poker Joe," and bade him an affectionate farewell.

"I'll see you tomorrow," he said, as they rode away in the auto.

Du Bois said that he has been hanging around Southern California for several months to escape the hot weather in Arizona. He said he had a great game during Fiesta in a basement between First and Second streets on Broadway, this city, and it paid well.

He said they first intended to rent a room in the Del Rey Tavern, at Playa del Rey, but changed their minds when they heard of these rooms in the Venice lodging-house on Windward avenue.

"Poker Joe" was not less talkative. Every time they came near each other on the way to the city, they shouted warning words between the automobiles to "keep mum," but no sooner did they separate than both began talking.

"Poker Joe" whose name is J. L. Wiley, said that he has been a gambler almost all his life. He has played "brace" games all over Arizona and the East.

He says that his partner, Du Bois, was a cow puncher and drifted into professional gambling with brace games; Du Bois is a crack shot and fine rider. When the officers had Du Bois under arrest at Venice he took up an unloaded revolver and did some fancy evolutions with it that are only learned in a cow saddle.

Wiley said that although he always gambled on the side, he was a Southern Pacific conductor on the overland until 1900. Having tried all the Arizona towns, he went East this last year and ran a game in New York, trading on the picturesque Arizona flavor.

Some one asked him why it was that Dist.-Atty. Jerome didn't "get" him in New York.

"Oh, well," he said, "Jerome is sincere in his efforts, but there are too many games. He couldn't stop gambling in New York if he spent the rest of his life trying."

MARKED-CARD CROOK.

Wiley lives on Stone street, Tucson, at the present time.

He said that this Venice venture was too small an affair to have really paid them. He said that they had just come from New York for a recreation and wanted to fish. They started the game to make a little expense money. He said that Du Bois, although on the "club" stationery as secretary of the Venice Club, was only an employé; he got $50 a day for running the crooked roulette table.

A further examination of the outfit shows that nearly all the cards were marked. The nicks, which it was thought at first might have been the marks of the faro "case," have now turned out to be markings so that the dealer may tell from the feel what cards he is dealing.

Queens, for instance, are nicked in three places at the top of the card; aces have one nick at the top, to the right of the center; tens, a nick to the right and left of the top center of the card, etc.

The dealer had only to run his smooth sensitized gambler fingers over the edges of the cards to know what he was dealing.

All the gang are at liberty, having been released on bail, $1800 cash for the four men. Their case is set for Tuesday at 10 a.m., in Justice Selph's court. All their paraphernalia is held as evidence.

DESMOND'S

Corner Spring and Third Sts.
(Douglas Building)

Men's Clothing

We are justly proud of our Men's Clothing. The men who shop in this establishment do so with the utmost assurance that the clothes they get are the best, newest and absolutely correct in every detail. Next week we turn over our corner store to the carpenters and TODAY while they last we will sell all that's left of our summer stock at

½ Price

Our sale of broken lines of $5.00, $4.00 and $3.00 soft and stiff hats is the talk of the town because we're still selling 'em at **$1.50**

Our New Fall and Winter Dunlap Hats Now Ready

JOLLY GOOD FELLOW.

MR. CREEL IS AGAIN HONORED.

GEN. M. H. SHERMAN THE HOST AT A FINE BANQUET.

Distinguished Visitor and Other Guests, Including Many Prominent Men of Affairs, Conveyed to Venice in Private Car and Served With Magnificent Dinner in Ship Hotel.

Hon. Enrique Creel, Mexican Ambassador to the United States, was the guest of honor, and Gen. M. H. Sherman the host, at an elaborate banquet last evening at the ship hotel Cabrillo at Venice. As at the many other delightful functions given in honor of the distinguished Mexican, the theme—the very keynote of the occasion—was the strong bond of friendship between the two great American republics. In more than one sense, it was a patriotic dinner, for the sturdy nation which the guest of honor so ably represents at Washington was not for a moment forgotten, nor was there any neglecting of the opportunity thus afforded to pay a fitting tribute to the man who has made that country what it is, Gen. Porfirio Diaz, President of Mexico.

In point of environment, the dinner was a novel one to the guest of honor, for at few places in this or any other country is it possible to sit down to dinner in a palatially furnished room under which the breakers of old ocean are booming, and those from a distance who participated seemed to enjoy this unusual feature.

The guests were conveyed to Venice in Gen. Sherman's private car and when Windward avenue was reached the Mexican National Band, now filling an engagement at Venice, was in waiting to escort the party to the Cabrillo. Not a detail which would add even in the slightest degree to the pleasure of the guests had been overlooked by Gen. Sherman. The menu was the best that cold be served, the decorations were magnificent, the music excellent. Gen. Sherman acted as toastmaster. All of the speakers dwelt upon the bonds of amity between the two nations, a sentiment to which the distinguished Mexican guests subscribed in eloquent addresses. Those who enjoyed Gen. Sherman's hospitality were: Hon. Enrique Creel and Mrs. Creel, Don Luis Tarrazas and Miss Tarrazas, Don Luis C. Alvarez, Don Luis Quilty and Mrs. Quilty, Don Antonio Lozano, Gen. H. G. Otis, Col. Epes Randolph, Hon. Mark A. Smith, Hon. James McLachlan, Col. W. C. Greene, Hon. L. H. Chalmers of Phoenix, Nathan Cole, Sumner Crosby, John H. Norton, T. R. Gabil and Mrs. Gabil, Reese Llewellyn and Miss Llewellyn, Gail B. Johnson, George I. Cochran, J. A. Graves, Abbot Kinney, Wellington Clark, N. H. Foster, A. J. Chandler, Mr. Rhodes, W. J. Doran, E. P. Clark, R. P. Sherman.

UNDELIVERED TELEGRAMS.

There are undelivered telegrams at the office of the Postal Telegraph Company for O. P. Albrecht, F. H. Bierman, R. H. Burton, Arthur Bayless, E. R. Brockway, Z. N. Estes, Miss Emma Edwards, Mrs. W. A. McClure, S. W. McKim, Dennis Ryan, Thomas Thorkildsen and W. H. White.

Richest Indian in the World.

Push-me-ta-ha, former chief of the Osages is said to be the richest Indian in the world. His wealth is estimated at $2,000,000, and that of his entire family consisting, besides himself, of three wives and seventeen children, at $10,000,000. The riches of these aborigines are the result of the discovery of oil and gas on their lands. The old chief's monthly income from oil and gas royalties alone is $30,000. He lives in a miserable log hut eighteen miles from Tulsa, I. T., and derives no real benefit from his large revenue.—[Leslie's Weekly.

Size of Sea-going Ships.

Some idea of the increase of the size of ocean-going ships may be obtained from the following: In 1840 the length of the longest ship in existence was 200 feet; in 1855, 375 feet; in 1881, 525 feet; in 1905, 675 feet; in 1907, 786 feet. The last length cited is that of the Lusitania and Mauritania now building and already there is talk of ships that will be 1000 feet long.

So Easily Made Happy.

The following letter was picked up in the streets of Longmont the other day, says the San Francisco Call; "My darling Frank—I swallowed the postage stamp that was on your last letter, because I knew that your lips had touched it, and oh, Frank, I felt so happy afterward. Put two stamps on your next letter."

DIES ON THE DESERT.

End Comes Suddenly to William B. Slawson, Local Mining Man on Trip from Needles.

William B. Slawson, a well-known mining man of Los Angeles, who left here August 20 to visit the Pittsburgh mining property on the Colorado River, about twenty miles south of Needles, died on the desert from heat exhaustion or heart failure. His body was found by some of his men, about six miles from the river. His partner, E. S. Gannon, has gone to take charge of the remains. The body will be brought

William B. Slawson.

to this city for burial. Slawson's widow is the sister of E. D. Severance, a civil engineer.

The circumstances surrounding Slawson's death never will be known. When he left Needles he apparently was in good health. On the day of his death, Slawson was accompanied by one of his men. They had one horse, and took turns riding it.

Slawson told his companion that he would go ahead and then wait for the man to overtake him. The man plodded along through the desert sands, but found no trace of his employer. Reaching the mine he gave the alarm. A searching party was sent out. At last the body of Slawson was found. There was no evidence of any struggle. He had not been away long enough to have suffered for want of water.

Mr. Slawson was 48 years old, and was a native of Michigan.

COAST INDUSTRIES.

Alaska Marble.

The marble quarries on Prince of Wales Island are yielding a good quality of marble that has promoted orders until the supply shipped down on the regular steamships has become inadequate to meet the demand from the Sound district and from San Francisco. Vessels can only sail within sixty miles of the quarries, and must be towed from there to the dock at Calder, where the marble is delivered from the quarry.

Prison Jute Mill.

The jute mill connected with the Washington State prison reports a profit of $8000 for the present season, which will be considerably increased during the remainder of the year. The average number of grain bags produced in the last ten years has been 1,120,000 per season. The highest number of 1906, producing 1,277,322 grain bags. This season's productinon will be over 1,500,000 grain bags. All grain bags have been sold as rapidly as made, and as far ahead as the middle of August to producers of grain, practically all in Eastern Washington. No bags have been sold to other than producers.

Large Grape Crop.

The yield of wine grapes this year will be exceedingly large, much larger than in former years, and as there is little wine on hand, the manufacture of wine this season will be the greatest in many years. The wineries report that there is a big demand this year for California wine in the East, and the movement to all points will be heavy.

Salmon Fishery Season.

The fishing season on the Columbia has closed, with a pack 20 per cent. less than last year. The fish averaged unusually large this year, the result of which was that the majority of the fish caught went into cold storage plants, and so decreased the canned article. As the fish stopped running earlier than expected, some of those that went into cold storage packers so that they might be enabled to keep their contracts with Chinese firms. The total pack is figured at 195,000 cans.

Japs to Grow Rice.

An experiment in rice growing on a large scale is to be made near Gridley, in Butte county, during the coming season. According to the present plans, 500 acres will be planted on a tract which has been pronounced by experts to be well adapted to the culture of rice. George K. Aoki, a Japanese merchant of San Francisco, who is one of the leaders of the experiment, has made a study of the matter for some years, and he believes that a new and profitable industry can be built up in California.

Rice requires a rich soil, from a foot to two feet deep, with a hard pan underneath which will retain the water. These conditions are found in this section, and there is also an unlimited supply of water for irrigation. The land for the first California rice field has been selected. During the fall and winter it will be graded and put in shape for planting, which will begin in April. If the experiment proves a success, thousands of acres will be planted to rice in the San Joaquin and Sacramento valleys. California is one of the largest rice-consuming States in the Union, owing to its large oriental population.

THE C. C. Beyer PIANO COMPANY

Cordially Invite You to Attend the

Formal Opening

of the Finest

Piano Store

in Southern California, at

756-760 South Broadway

Cor. of Eighth Street. Opposite Hamburger's New Building

TODAY

From 2:00 to 8:30 p. m.

Floral Souvenirs to All Who Attend

WE are completing a Syndicate for the purchase of 400 acres of land on which we are starting a new town.

This proposition is gilt-edged, and by seeing us at once you can get in on the ground floor.

We have absolute confidence in this property and its future and will guarantee all investors to the full extent of their investment.

Winton & McLeod Co.

330 South Hill Street

When Size Doesn't Count.

The smallest business man in the world is claimed by Springfield, O., in the person of Col. Joseph Leffel, who, though 73 years of age, is just forty-six inches in height and weighs sixty-five pounds. Possessed of remarkable physical and mental activity, the diminutive colonel is an honored citizen, whose wish to lead a useful life rather than be an object of curiosity is respected.—[Home Magazine.

Willing to Be Second.

The millionaire from Pittsburg was observed to be loitering outside of the pearly gates.

"Why don't you hurry up and knock?" queried a shade.

"Why, a grafter from San Francisco. By the side of him I will seem as innocent as a lamb."—[Chicago News.

"I'm waiting for that other chap to get ahead of me," whispered the Pittsburgh millionaire.

"And who is he?"

Opening of the New Townsite of Corcoran, September 9th, 1907.

One of the finest beet sugar factories in the State, now being built there by the Pacific Sugar Corporation.

Big profits made in other beet-sugar towns. Investigate now.

Special excursion train leaves Los Angeles September 8, about 7 p.m. Reduced fare.

Security Land and Loan Company, owners of townsite and lands adjoining, 327 S. Spring.

THE WEATHER.

COMPARATIVE TEMPERATURES.*

	Max.	Min.	Mean.		Max.	Min.	Mean.
Boston	76	56	66	New York	76	58	67
Washington	76	56	67	Buffalo	76	60	68
Pittsburgh	76	60	68	Cincinnati	82	66	74
Chicago	70	66	68	St. Paul	74	60	67
St. Louis	94	70	82	Dodge City	94	68	81
Honolulu	82	70	76	San Fran.	66	52	59
Los Angeles	72	57	65	Tacoma	66	44	55

*The maximum is for day before yesterday; the minimum for yesterday. The mean is the average temperature for the two days.

Yesterday's Forecast and Report.

U. S. WEATHER BUREAU, Los Angeles, Aug. 30.—[Reported by A. H. Wollaber, Local Forecaster.] At 5 o'clock a.m. the barometer registered 29.81; at 5 p.m., 29.78. Thermometer for the corresponding hours showed 60 deg. and 67 deg. Relative humidity 5 a.m., 84 per cent. Wind, 5 a.m., east, velocity 2 miles; 5 p.m., southwest, velocity 10 miles. Maximum temperature, 71 deg.; minimum, 57 deg. Barometer reduced to sea level.

Weather Conditions.—Owing to so many reports being missing this morning, it is hard to determine the exact position and extent of the several areas of barometric pressure over the United States. The barometer continues low over the Southwest, and a second disturbance apparently is central on the eastern slope of the Rocky Mountains. A high area occupies the lake region, while a second high area is moving inland over the Northwest. Showers have occurred in Oregon and Washington, and rain has again set in along the shores of the Great Lakes and in the Ohio Valley. Elsewhere no precipitation of consequence has occurred. The weather in Los Angeles and vicinity will continue fair, with more or less cloudiness, during the next thirty-six hours.

Forecasts.—Local forecast for Los Angeles and vicinity: Fair tonight; Saturday, fair, with clouds in the morning; south to west winds.

SAN FRANCISCO, Aug. 30.—The pressure has fallen steadily over California and Nevada. Conditions are such that showers may occur Saturday in California. Cloudiness has increased rapidly and the temperature has fallen from San Jose northward. High northwest winds are blowing on the coast north of Cape Mendocino. Forecast:

San Francisco and vicinity: Cloudy, unsettled weather Saturday; possibly showers; fresh south wind, changing to brisk northwest.

Santa Clara Valley: Cloudy Saturday; possibly showers; fresh south winds.

Sacramento Valley: Cloudy Saturday; probably showers; fresh south wind.

San Joaquin Valley: Cloudy Saturday; possibly showers; fresh south wind.

Los Angeles and vicinity: Cloudy Saturday; possibly showers; fresh south wind.

BUSINESS.

FINANCIAL AND COMMERCIAL.

OFFICE OF THE TIMES.
Los Angeles, Aug. 31, 1907.

FINANCIAL.

BANK CLEARINGS. Bank clearings yesterday were $1,237,896.94. For the corresponding day of 1906, $1,438,473.77; for the same day of 1905, $1,615,802.63.

Monday	$1,675,561.33
Tuesday	1,453,702.72
Wednesday	1,728,940.32
Thursday	1,210,416.03
Friday	1,237,896.94
Total	$7,406,518.06
Same time, 1906	7,540,627.90
Same time, 1905	6,937,473.46

Following are the live quotations on general and mining securities listed on the Los Angeles Stock Exchange, ground floor, I. W. Hellman building, Fourth and Main streets, for yesterday's session of the exchange.

OIL STOCKS.

	Bid.	Asked.
Associated Oil	$ 27.25	$ 28.00
Brookshire Oil	....	3.50
Central	1.00	1.10
Columbia	....	.87
Continental	.15½	.17½
Elk Consolidated Oil Co.	....	.35½
Fullerton Oil	.20	....
Globe	.10¾	....
Reed Crude	....	....
Rice Ranch Oil Co.	1.51	2.05
Union	184.50	185.00
Union Provident Co.	....	198.00
United Petroleum	340.00	350.00
Western Union	....	444.87

BANK STOCKS.

	Bid.	Asked.
Broadway Bank & Trust	$155.00	....
California Savings Bank (Capital $175,000 paid up.)	200.00	131.00
Citizens' National	....	252.50
Dollar Savings Bank	140.00	....
Farmers' & Mer. Nat'l	320.00	350.00
First National	420.00	430.00
German-American Savings	290.00	300.00
Globe Savings Bank ($150,000 paid up.)	107.00	113.00
Home Savings Bk. of L. A.	....	138.00
Merchants' National	450.00	....
Merchants' Trust Co.	....	100.00

*BONDS.

	Bid.	Asked.
Associated Oil Co.	78	....
Corona Power & W. Co.	....	99½
Home Tel. Co., 1st Refg.	....	80
L. A. Stove Co.	....	102
Pacific Light & P. Co.	95	102
Pomona Con. Water Co.	....	98
S. Pasadena H. T. & T. Co.	....	80
Santa Barbara Electric Ry.	....	97½
Temescal Water Co.	....	96½
U. S. L. D. T. & T. Co.	....	90

*Prices include accrued interest.

MISCELLANEOUS STOCKS.

	Bid.	Asked.
Cal. Portland Cement Co.	$55.00	....
Edison Electric com.	....	68.50
Home Telephone pfd.	....	98.50
L. A. Athletic Club	10.50	....
L. A. Brewing Co.	....	178.00
L. A. Investment Co.	2.00	2.10
Occidental Life Ins. Co.	145.00	....
Riverside H. T. & T. Co.	....	96.00
Seaside Water Co.	....	95.00
Title G. & T. Co., pfd.	150.00	....
Title G. & Trust Co. pfd.	110.00	....
Title I. & Trust Co. com.	140.00	....
Title I. & Trust. Ser. C.	148.00	....
U. S. L. D. T. & T. pfd.	....	90.00

OFFICIAL SALES: 20 Associated Oil at 27.50 @27.25; 1000 Globe Oil at 12½; 1000 Central Oil at 1.03.

MINING STOCKS

	Bid.	Asked.
California—Greenwater District—		
Clark Copper Co.	.06	.06¾
Furnace Creek Copper	.50	.55
Furnace Creek Ex. Copper	.10	....
Kemplaud Copper Co.	....	1.00
Cal. Hills M. Co.	.00¾	....
Consolidated Mines Co.	.01¼	.01¾
Nevada—Goldfield District—		
Goldfield-Wild Horse	.02	.05
Johnnie District, Nye county—		
Johnnie Con. G. M. Co.	.12¼	.12½
Fresnight District—		
Nevada Searchlight	.02	.02¼
Quartette	....	20.00
Searchlight M. & M. Co.	....	.92
Searchlight Western	.06¼	.07

OFFICIAL SALES: 1000 Consolidated Mines at 1¼@1¼; 4500 Clark Copper at 6@6¼; 2000 Nevada Searchlight at 2¼.

LOCAL PRODUCE MARKETS

There was fair inquiry for produce yesterday, the general run of vegetables excepted. Commodities for the most part were extra fancy and choice, and on sale in large volume. There were no quotable variations in prices; peaches and Muscat grapes alone showing a tendency toward a temporary decline. Sales were steady all day, and the market closed with the stock greatly reduced.

Considerable interest centered in the butter market. Both consumption and demand are increasing, against light receipts of the local product, and what is in many quarters deemed inadequate storage holdings. It was the opinion of the majority of the jobbers yesterday that butter will be quoted higher in a few days.

Eggs ruled steady as listed, with light offerings of local ranch, and heavy offerings of eastern. While the tendency is to hold the market up, the prospect is for lower prices.

Cheese remained stationary. Receipts and demand run about equal and present figures will probably maintain for some days.

Fancy fruits were in splendid request, and had ready sale at stiff prices. A few prime grade seedless oranges changed hands on the spot, regardless of high figures. Fancy lemons were scarce, culls being more plentiful and in good demand at above average figures. Apples were offered in moderate quantities, but stiff prices retarded sales. Future shipments will be short, packers now cutting the number of boxes to the car from 600 to 500. A decided advance is expected with the lopping off of other fresh fruits. Cantaloupes brought stiffer prices because of added demand and scant supply.

Potatoes were marketed in larger lots than for some weeks, with figures ruling firm as quoted. The day closed with the market bare. Anticipated heavy receipts against the constant demand it is assured will not cause a decline. A limited supply of sweets sold well, the market ruling firm.

Trading in vegetables was dull. There was little call for anything but tomatoes, fancy selling at 2c to 2½c per box. All varieties were in oversupply with prices at bottom.

Poultry was on the upward with an increased demand. Hens were very firm at 13½c per pound, and ducks and geese at 12c. Squab pigeons were picked up at 1.75 and 2.00 per doz. There was little live fowl on the market, and anticipated light receipts will probably better prices.

The fish market was slightly improved. Although there was no lack of stock the outlook is that figures will soon reach the normal.

Butter, eggs and cheese asked high and bid close on the call, but without sales. Potatoes and apples were too high for bidders. Yellow Danver onions were wanted at stiff figures. With none offered. The day's sales were 5 50-lb. boxes of evaporated apples and 5 sacks of fancy sweets. The members of the exchange voted to hold a call on Monday and open their houses for business.

The receipts of produce as reported for yesterday's exchange were as follows: Eggs, 113 cases; butter, 6192 lbs.; cheese, 14,752 lbs.; potatoes, 1297 sacks; onions, 26 sacks; beans, none; sweet potatoes, 273 sacks.

Prices Current.

EGGS—Candled, California ranch, selected, fancy, 32; local ranch, case count, 29; northern, candled, 30; eastern, fresh candled, 27.

BUTTER—Creamery, extras, 25; creamery, firsts, 24; dairy butter, 24; cooking butter, 20.

CHEESE—Cal. Anchor, 15; Cal. Jack, 13; storage cheese, 16; fresh, 14½@17; eastern daisies, 18; Longhorns, 19½; N. Y. twins, 17½; singles, 17@19; hand, 20; Dom. Swiss, 22; Imp., 23; Limburger, 18; sheddars, 17½; Tulare large cheese, 16½; Tulare Y. A., 19; Tulare hand cheese, 20.

BEANS—Pinks, No. 1, 3.10; Lady Washington, No. 1, 3.30; small white, No. 1, 3.25@3.40; black eyes, 5½; Limas, No. 1, 5.75; Garvanzas, 5@6; American lentils, 11@12 lb.

DRIED FRUITS—Apples, evaporated, new, per lb., extra choice, 50s, 9½; fancy, 40s, 10½; fancy, 225, 11; choice, 90-lb. carton, 8½.

Apricots, fancy, 25s, 22; extra choice, 20. Blackberries, 50 1-lb. cartons, 16. Citron, fancy, 10-lb. boxes, 25. Currants, imported, fancy, new, 11; fancy, 50 1-lb. packages, 11½; fancy, 10 ¾-lb. packages, 10.

Dates, imported, Fards, fancy, 60s, 8; Fards, fancy, 12s, 9; Golden, fancy, 60s, 5½; Golden, fancy, 30 1-lb. packages, 6. Figs—new, per box, 20 14s, 1.00; "Medal," "Premier," 10 lb, 1.00; White, "Premier," 10 lb, 1.00; White, "Medal" bricks, 10 lb, 85; White, "Medal" bricks, 50 6-oz., 1.00; White, loose, 50 lb. boxes, fancy, White, Imperial, 25s, 16; White, imported, 12s, 16; Black, loose, 25s, 7½; Black, loose, sacks, 5. Nectarines, per lb., fancy, 25s, 14. Peaches, fancy, Muirs, 25s, 12½; choice, 25s, 11½; choice, sacks, 11; fancy, peeled, 25s, 20.

Peels, lemon or orange, 10s, 20. Plums, fancy pitted, 25s, 12½. Prunes, fancy San Jose, per lb., 30-40, 25s, 9½; 40-50, 25s, 8½; 50-60, 25s, 7½; 70-80, 25s, 6½; 80-90, 25s, 6; 90-100, 25s, 5½. (When packed in 50-lb. boxes, ½c less; in 5-lb. boxes, 2c extra; in 10-lb. boxes, 1½c extra.) Prunes, Silver, fancy, 25s, 11.

RAISINS—Per box, layers, 5-crown, 20-lb. boxes, 2.00; clusters, 4-crown, 20-lb. boxes, 4.0; clusters, 4-crown, 20-lb. boxes, 2.25; clusters, 5-crown, 20-lb. boxes, 2.75; clusters, 5-crown, 5-lb. boxes, 90; clusters, 6-crown, 20-lb. boxes, 1.50; clusters, 6-crown, 5-lb. boxes, 1.00; clusters, 5-crown, 12 2¼-lb. cartons, 6.50; clusters, 4-crown, 24 1-lb. cartons, 6.50. Loose Muscatels, per lb., 2-crown, 50-lb. boxes, 5½; 3-crown, 50-lb. boxes, 6; 4-crown, 50-lb. boxes, 9½; Seedless Sultanas, 50-lb. boxes, 9; Thompson's Bleached, fancy, 25s, 12; Thompson's Bleached, fancy, 50 1-lb. 14. Seeded, fancy "Eagle," 36 1-lb. 11; fancy "Catalina," 50 1-lb. 11; fancy "Angelus," 45 ¾-lb. 9½.

NUTS—New, almonds, fancy I.X.L., 19; almonds, fancy paper-shell, 19; almonds, choice softshell, 18; assorted nuts, 25-lb. boxes, 16; Brazils, large, new crop, 17; chestnuts, Italian, 8; filberts, 15; new crop, 15; pecans, Jumbo, 20; peanuts, eastern "Sun," raw, 9½; peanuts, eastern, "Sun," roasted, 11½; peanuts, Cal. "Sunshine," raw, 9; peanuts, Cal. "Sunshine," roasted, 11; peanuts, Japs, fancy, raw, 8; peanuts, Japs, fancy, roasted, 10; pinenuts, 15; walnuts, No. 1, softshell, 15½; walnuts, No. 2, softshell, 12½; walnuts, black, 8.

HONEY—Comb, 24 1s to a box, White, 14; ½-gal. to case, 8.00; glass, comb, 1s, light amber, 12. Extracted, Two 5-gal. cans to case, 60 lbs. to can: Water white, 4per lb., 6; white, per lb., 7½; light amber, per lb., 7; white, 1½-gal. to case, 10.00; glass, 24 1s to case, comb lb., 5.00.

CITRUS FRUITS—Valencia oranges, 3.50@4.75; choice standard Valencias, 1.75@2.00; culls, 75@1.00; lemons, fancy, 4.75@4.50; choice lemons, 2.00@2.50; grapefruit, seedless, 3.00; lemons, 2.00@2.50; grapefruit, seedless, 2.75@3.00; seedling grapefruit, 1.75@2.25; bananas, 5.

FRESH FRUITS—Belleflower apples, 1.75; loose apples, extra, 50@75; choice apples, Brighemer apples, 1.75@2.00 per box; Gravenstein apples, 1.50@1.65 per box; new White Snows, 1.25; Alexander apples, 1.00@1.50 per box; white figs, 50@60 box; black figs, 1.00@1.10; local cantaloupes, lettuce crates, 1.50@1.75; pineapples, 8@10 per lb.; peaches, per lug box, local, 1.00@1.25; watermelons, 1 per lb.; local Chilean watermelons, 1 per lb.; Casaba melons, 1.50 per doz.; Muscat grapes, 75@1.00 per crate; Rose of Peru grapes, 85 per crate; Sultanas, 1.00; Black Hamburg grapes, 75@1.00; Tokay grapes, 2.25; Concord grapes, 1.25 per crate; Delaware grapes, 1.25 per crate; Bartlett pears, standard box, 2.00; Damson plums, 1.25; green gages, 1.00; Hungarian plums, 1.50@1.65; German plums, 1.50@1.65.

BERRIES—Strawberries, Moneta, 4; Gardena, 4; Irwindale, 4; Newhall, 4; Montebellos, 4; raspberries, 12; blackberries, 10.

ONIONS—Silverskin onions, 2.75 cwt.; Yellow Danver onions, 2.75 per cwt.; new red onions, 2.75 cwt.; Australian Brown onions, 2.00 cwt.

POTATOES—New Early Rose, 2.00@2.25; new Burbank potatoes, 2.00@2.25 per sack; sweet potatoes, 2.25@3.50 cwt.; Highland Burbanks, 2.10@2.20.

GREEN VEGETABLES—Beets, 25@40; carrots, 25@40; parsley, 25@40 per doz.; turnips, 25@40; peas, 5@4; red radishes, 20@25 per doz.; cabbage, 75@85; fancy green onions, 15@25 per doz.; garlic, 7@8; parsnips, 25@40 doz.; tomatoes, 25@35 per box; pie pumpkins, 1½ per lb.; hothouse celery, 75@1.00 per doz.; cucumbers, 25@40 per box; mushrooms, home grown, cultivated, 1.00 per lb.; watercress, 35@40 per doz. bunches; spinach, 15@20 per doz.; string beans, 2@3 per lb.; white wax beans, 2½@3 per lb.; summer squash, 25@35 per box; green corn, 10@15 per box; peppers, pdd. paper, per lb.; okra, 10 per lb.; eggplant, 5 per lb.; bell peppers, 3@5 per lb.; Lima beans, 2@4 per lb.; rhubarb, 1.25@1.50.

POULTRY—Dealers pay live weight for stock: Old roosters, 8; young roosters, 3 lbs. and up, 14; stags, 8; squabs, 1.50@1.75 doz.; hens, 13½ per lb.; ducks, 12; geese, 12; turkeys, heavy, 17; turkeys, light, not wanted; squab pigeons, 1.75@2.00 per doz.; fryers, 2½ lbs. to 2½ lbs., 15; broilers, 1¼ to 2 lbs., 16.

BEEF—Steers, No. 1, per lb., 7; second, 6½; third, 5½@6; pime, 7½; heifers, 6½; veal, 10; blind quarters, 8½; quarters, 8½; cuarters of beef, No. 1, 13½; ribs of beef, No. 1, 11½; chucks, 4; plates, 3; round and rumps, 7; beef tenderloins, 30; chucks, 6½; square beef clods, 5; shoulder clods, 5; briskets, 5; flank rumps, 7; flank steaks, 8; beef rolls, 10; boned beef trimming, 5; beef tongues, 12; K. P. beef tongues, 14; ox tails, 3; lambs' tongues, per doz., 20; beef hearts, each, 10; beef livers, each, 20; kidney suet, per lb., 5½; kidneys, each, 2; sweetbreads, 25; brains, 10.

MUTTON—Dressed muttons, ewes, per lb., 10½; dressed mutton, wether, 11; dressed mutton, yearlings, 11½; milk lambs, 13; sheep, 4.00@5.00.

PORK—Dressed hogs, per lb., head on, 11½; dressed hogs, head off 13½; trimmed hogs, 13½; pork loins, 14; fresh picnics, 10; pork shoulders, 9½; pork butts, 12; cured hams, 18½; bellies, fresh, 14; leaf lard, 11; pork trimmings, 10; frozen pork spare ribs, 5; fresh pork spare ribs, 8; pork tenderloins, 20; back fat, 9; cleaned pigs' feet, each, 3½; tongues (sweet, pickled or fresh) 25; cleaned hogs' head, per lb., 5½; plain cooked tripe, per lb., 4½; hog plucks, each, 5; pork kidneys, per doz., 15; pig tails, per lb., 4; neck bones, per lb., 4½.

BACON—Winchester 10-lb. bacon, 19½; Winchester bacon, 19½; 12 Ave., 17½; Empire, 21½; clear, 16@17; Premium, 24; Atlas bacon, 18½; Gold Band, 20½; Diamond C bacon, 23; Helmet bacon, 16½; Orange Blossom bacon, 14½; Sunlight bacon, 6-8 avg., 21½; Rex Breakfast bacon, 17½; Rex Breakfast bacon, 8-10 avg., 19½; Rex bacon, 6-8 avg., 20½; Regal bacon, 17½; Helmet bacon, 6-10 avg., 18½; Helmet, 6-8 avg., 19½; White Label bacon, 8 to 10 lbs., 19½; Armour's Star wide bacon, 4 to 6 lbs., 23; Armour's Wide bacon, 6-8 avg., 21; wide bacon, 8-10 avg., 19½; Armour's White Label bacon, 6-10 avg., 19½; White Label bacon, 10 to 18 lbs., avg., 19; Star bacon, 23½; Empire Breakfast bacon, 21; Atlas bacon, 17½; Special bacon, 16½; Western bacon, 10 avg., 19.

DRY SALTED MEATS—Dry salt narrow bellies, 12½; dry salt clear bellies, 16-20 avg., 12½; dry salt clear backs, 12; short clear backs, 12; D. S. bellies, 16-18 avg., 13½.

PICKED GOODS—Honey-comb tripe, half-bbls., 2.60; honey-comb tripe, keg, 1.35; honey-comb tripe, kits, 85; spiced pigs' feet, half-bbls., 4.50; spiced pigs' feet, keg, 2.60; spiced pigs' feet, kits, 1.25; pickel lambs' tongues, kits, 2.00.

HAMS—Per lb., Rex, 16; Rex skinned hams, 17; Diamond C, 16½; Diamond C skinned hams, 17½; boiled boneless Rex hams, 22; mild-cured hams, 15½; plain hams, 15½; Winchester, small, 18 to 12 avg., 16½; Winchester hams, avg., 14½; Premium, 10-12 avg., 17½; Premium hams, 12 to 16 avg., 17½; Winchester picnics, 12; Winchester skinned hams, 17; Gold band, 18½; California hams, 11½; Premium skinned hams, 18½; 14 Ave. hams, 14½@15; 12 Ave. hams, 15@15½; Orange Blossom, 13½; fresh hams, 13½; fresh picnic hams, 9; Ashland hams, 15½; minced ham, 13; Cylinder boiled hams, 23½; Premium boiled hams, 23½; Oxford boiled hams, 17½; Star hams, 10-12 avg., 15; Armour's Star hams, 14-16 avg., 17½; Star hams, 12-14 avg., 17½; Helmet hams, 17½; Star skinned hams, 18; Armour's boneless hams, 24; boiled boneless and tied hams, 25; Armour's picnic hams, 10½; Regal hams, 16½; Atlas hams, 15½; Atlas hams, 16½; Armour's Shield hams, 10-14 avg., 14½; Armour's Shield hams, 12 to 14 lbs. avg., 14½; Armour's Shield hams, 14-16 lbs. avg., 14½; Armour's Shield skinned hams, 17; Armour's Shield picnics, 11½; Shield hams, 16-18 avg., 17½, Ashland hams, 8 avg., 15; Jefferson hams, 17; Westbrook hams.

BARRELED MEATS—Rumps (bone in) bbls, 10.00; half-bbls., 5.50; rumps (bone out,) bbls, 12.50; half-bbls., 6.75; plate beef, bbls., 9.00; half-bbls., 5.00; rolled plate (boneless,) bbls, 12.00; half-bbls., 6.50; Shoulder clears, bbls, 14.25; half-bbls., 7.25; family pork, bbls, $2.00; half-bbls., 11.50; fancy pig pork (narrow,) bbls., 23.00; half-bbls., 12.00; fancy pig pork (wide) bbls., 24.00; half-bbls., 12.50; S. P. spare ribs, 10.00 bbl.; half-bbls., 5.25.

PURE LARD—Tierces, per lb., 12½; cases, 7 10-lb. cans, 9½; cases, 12 5-lb. cans, 9½; cases, 20 3-lb. cans, 9½; leaf lard, 11; Rex pure lard, 11½; Premium lard, 13½; Silver Leaf lard, 12½; Jewel Compound, 9; Compound lard, western, 8½; back fat, 9½; Yellow Cotosuet, 9½; White Cotosuet, 10½; Mission lard, 11½; Shield lard, 11½; Star lard, 13½; Armour's Compound lard, western, 8½; Compound lard, eastern, 9¾@10; Diamond C kettle lard, 12½; White Ribbon, 8¾@9½; basis Suetene, 9@10; vegetable lard, 10½; K. C. lard, 12½; Armour's Shield lard, 11½; Armour's Simon Pure lard, 13; Armour's Vegetole, 9½.

SAUSAGE—Bologna, per lb., 7; bologna, paraffined, per lb., 7½; blood sausage, 9; liver sausage, 7½; Diamond C sausage, links and bulk, 15; head cheese, 8½; fresh pork sausage, links, 10; fresh pork sausage, bulk, 10; Spanish pork sausage, 10; Wiener sausage, 8; Frankfurt sausage, 8; New England ham sausage, 12; minced sausage, in sacks, 12; Dowe tas style sausage, in sacks, 12.

SALT—Western, sanuled (brough L. A. jobbers) Table salt, cartons, 36-1s, per case, 1.60; Princess salt, cartons, 20-5s, per case, 1.40; 100-lb. bales, Crown brand, all-sized pockets, per bale, 1.70; Worthington Dairy 50s, per ton, 12.50; 100s, per ton, 12.50; 220s, per ton, 11.50; Crown or gran. Dairy, 50s, 13.00; 100s, 12.00; Rock and half-ground, 50s, 12.00; 100s, 11.00; granulated and ¾-ground, 50s, 11.50; granulated and ¾-ground, large, per ton, 10.50; Ice-cream and evaporated, sheep, 50s per ton, 14.00; 100s, per ton, 11.00; Hide and ice-cream, No. 1, per ton, 9.00; Lump, stock, imported, per ton, 21.50; imported, Higgins, 50s, per ton, 25.00; imported, Winnington, 50s, per ton, 25.00. Special prices in car lots.

SUGAR—Prices are based on sacks. Bbls, add 10c; ½-bbls., and boxes, 20c per 100 lbs. All prices are net cash, less 2% cwt, 10 days. Beet gran., 5.35; western cane and fruit gran., 5.35; C. & H. cane and berry gran., 5.35; Cubes, crushed or fine crushed, 6.20; Candy gran., 5.95; powdered, 6.05; C. & H. confectioners' A, 5.75; western Con. A, 5.10; Golden C, 4.75; D. & A., Bowles 4x powdered, 5.10-lb. boxes 4x powdered, 5.20; 2-lb. bbls. 4x powdered, 5.30; 2-lb. bbls. 6.55; Bowles 6x powdered, bbls, 4.30; Magnolia A, 5.20; Extra B, 5.05; extra C, 5.05; Dominoes, 5.50. Bar sugar: Cal. Club, Longs or Shasta, 4.50; 10-lbs. 4.50; 20-lbs. boxes, 4.75.

FAMILY FLOUR—Local patents, Al flour, per bbl., 5.00; Globe flour, 5.00; Select California white wheat: Banquet flour, per bbl., 4.60; Towel flour, 4.60; Silver Star flour, 4.60; Gem flour, 4.60; Capitol flour, 5.00; Sun flour, 4.75; Aurora, 4.20; Mikado, 4.80; Trilby, 4.60; New flour, 4.60; Mayflower, 4.60; Eclipse, 4.30.

CALIFORNIA AND EASTERN FLOURS—Crown flour, 4.35; Cream Loaf, first patent, Kansas, 4.85; Electric Light, first patent, Dakota, 5.40; Powerful, second patent, 5.25; Rock River rye, 5.25.

GRAIN AND FEED—Millers' prices to dealers: Wheat, per 100 lbs., 1.75; wheat, No. 1, 1.80; wheat, cracked, 1.85; corn, 1.60; cracked corn, 1.65; corn yellow, 1.70; cracked meal, 1.70; bran, heavy, 1.30; rolled barley, 1.60 toni; chicake meal, 2.50; cotton-seed meal, 40.00 per ton; shorts, 1.45; oats, white, 1.75; oats, whole Oregon, 1.90; oats, California, 1.90; Texas-grown red seed oats, 1.80; eastern Kaffir corn, 1.65; seed rye, 1.55; small yellow corn, 1.45; Egyptian corn, 1.50.

FLOUR—	In boxes.	5-lb. 8'ks.	10-lb. 8'ks.	25-lb. 8'ks.	50-lb. 8'ks.
Perf. Pat. pastry	....	....	$3.60	....	....
Buckwheat flour	....	$3.70	3.50	$3.45	$3.40
Graham flour	....	....	2.90	2.85	2.80
Rye flour or meal	....	....	3.00	2.95	2.90
Cornmeal, W. & Y.	....	....	2.60	2.55	2.50
Oatmeal, ground	....	4.05	3.85	3.80	3.75
Oatmeal, Steel Cut	....	4.70	4.50	4.40	4.40
Hominy, large or small	....	4.20	4.00	3.95	3.90
Cracked wheat	....	3.80	3.60	3.55	3.50
Entire wheat flour	....	....	3.00	2.95	2.90
Pearl barley	....	....	5.00	4.80	4.75
Split peas, green	....	....	5.85	5.75	5.65
Split peas, yellow	....	....	5.70	5.50	5.45
Gluten flour	....	....	4.15	3.95	3.90
Farina	....	....	3.80	3.60	3.55
Nutrina (Germ	....	$3.50	4.00	3.90	3.75
Rolled wheat, in barrels, net weight, 196 lbs. per sack	....	....	....	....	4.25
Buckwheat flour (bulk, seamless sacks,) 100 lbs.	....	....	....	....	3.00
Buckwheat flour (pure, seamless sacks,) 100 lbs.	....	....	....	....	3.75
Excelsior Chick Food	....	10.	25.	50.	100.
" Fattening Food	....	$3.35	$3.30	$3.25	$3.00
" Egg Food	....	3.35	3.30	3.25	3.00
" Moulting Food	....	.55	....	....	1.85
" Chick Food, twenty five-pound packages, per case	....	....	....	....	2.75

POPCORN—Rice, shelled, fancy, western, per lb., 6.

LINSEED OIL—Boiled, in barrels, 50@57; in cases, 6c higher on each kind.

TURPENTINE—In cases, 62.

HAY—No. 1 barley hay, 14.00@15.00; No. 2, 12.00@13.00; No. 1 wheat hay, 15.00; No. 2, 13.00; No. 1 plain oat hay, 15.00@16.00; No. 2, 13.00@14.00; northern alfalfa, 14.00@15.00; local, 15.00@16.00.

CHILES—Evaporated storage, 7; bulk, 12½@15; grou'. 7; Mexican Black, 10; sun dried, 7.

Local Petroleum Prices.

Quotations on petroleum products, f. o. b. tank cars Los Angeles.

Gasoline and Distillate—Red Crown gasoline, bulk, 15c per gallon; do., cases, 25c per gallon; No. 1 distillate, bulk, 9½c per gallon; No. 2 engine distillate, bulk, 8½c per gallon.

Fuel Oil—95@1.00 per barrel.

Illuminating Oils—Water white, bulk, 9½c per gallon, tank wagons, 8c; in barrels, 9¼c; cases, 16c; Eocene, bulk, 9c per gallon; Astral, cases, 17c; Eocene, cases, 20½c per gallon; Elaine, cases, 26½c; Star, 17c per gallon; V. & P. naphtha, barrels, 10c; cases, 11c.

Lumber Market.

PRICES CURRENT. Pine in the rough, ranging from 25.00@31.00, according to size. Rough uppers, 30.00@40.00; worked uppers (flooring,) 35.00@55.00; stoping, 35.00@40.00; rustic, 30.00@42.50; ceiling, 32.50@45.00; lath, carload lots, 4.25; less than carload lots, 4.25.

Redwood in the rough, 20.00@35.00; surfaced and clear, 40.00@60.00; rustic, 42.50@47.50; siding, 30.00@50.00; T. and G. and shiplap stock, 25.00@45.00; shingles, 2.40@2.90; shakes, 30.00.

Mill prices: Sizing, 1 edge, 1.50; sizing, 1 edge and surfacing, 1 edge, 2.00; surfacing, 1 to 4 sides, 1.50@4.00; resawing, 1 cut, 5.00; ripping, 1, 1.25@2.00.

In estimating on large lots, these prices are somewhat reduced.

TWO VIEWS OF BUTTER.

Diversity of Opinion Among Merchants, Some Expecting Decline, and Others Higher Prices.

The local butter situation is a matter of diversity of opinion among merchants. While some are confident that storage holdings are excessive and that butter must decline in price, others hold the opposite view and claim that this season higher prices than ever will rule.

"There is no more butter in storage than last year," said a local jobber yesterday. "There has also been an increased demand and sale over last season, which is a strong item in judging the future of the market. Last season this market was entirely out of butter by the middle of December. This being true, and considering that the East, our main source of supply, is daily tending toward a higher level, there can be no reasonable outlook for a decline here, but rather indications are for still better prices. The New York butter market is very strong at 27 cents, and the Chicago at 26 cents, which would make storage butter here to the jobber, adding interest, insurance and cooler fees, from 29½ to 30½ cents. At present, many large jobbers here are almost out of butter and will be compelled to draw on the East for supplies.

"To date the amount in storage is not more than 1,000,000 pounds, the same as last season. Out of this is daily being drawn at least 15,000 pounds to supply the trade. Considering this the local market can stand annually 2,500,000 pounds and still hold up prices, the amount in storage now can at once be seen as far inadequate to meet the demand. This supply must last till March, and unless there are very heavy receipts from the East the market will be bare of butter by the middle of December.

"Last year at this time there was about 1,600,000 pounds of butter in the coolers and every pound was exhausted by January 1. Consequently merchants were forced to take any kind of butter at from 38 to 40 cents per pound.

"The same conditions will prevail in the butter market this year as last. The supply all over the country is short, and prices are daily advancing. In presence of the facts in the case, a lower market is out of the question, and extremely stiff prices will rule."

NEW YORK MARKET.

SHARES AND MONEY.

[BY THE ASSOCIATED PRESS—P.M.]

NEW YORK, Aug. 30.—With a three-day holiday interval impending, operators were inclined to reduce their outstanding commissions, or in the case of the smaller class of traders, to retire altogether. The market proved unresponsive to any influences that would have helped the bears in reducing prices. Call money was moderately affected by the preparations for the monthly settlements and by the fact that loans made at the Stock Exchange today carry over to next Tuesday by reason of the triple holiday. The slightly-higher rates for loans of this class that were charged received slight attention, however. This attitude was partly due to the feeling that the deposit of government funds with the banks to be made from week to week will safeguard the money situation.

Range of Prices.

[BY PRIVATE WIRE TO FRED DORR.]

	Open	High.	Low.	Closing Bid.
American Cotton Oil	32	32¾	31¾	32
A., T. & S. F. Ry.	83¾	87¼	86	86¼
A., T. & S. F. Ry. pfd.	90	90½	90	90½
Allis Chalmers	6¾	6¾	6¼	6¼
Allis Chalmers pfd.	19¾	19¾	19¾	19¾
Amalgamated Copper	70	72½	69½	72
Amer. Car & Foundry	38¼	39¼	38¼	39¾
Am. C. & F. pfd.	95	96	94½	94½
American Locomotive	52	53¾	51¾	52
American Locomotive pfd.	100	100	100	100
American Smelter com.	95	97¾	94½	97¾
American Smelter pfd.	93¾	96¼	93¾	96¼
Am. Sugar Refining Co.	113½	113¾	113	113¾
Anaconda Mining Co.	45¾	45¾	45¾	46
Baltimore & Ohio	90	90	90	90
B. & O. pfd.	81	81	81	81
Brooklyn Rapid Transit	43¼	47¾	43¼	46¼
Canadian Pacific	163¼	165¼	163½	164½
Chesapeake & Ohio	25¾	25¾	25¾	25¾
Chicago & Alton (new)	30¼	30¼	30¼	30¼
Chicago & Alton pfd.	43	43	43	43
Chicago Great Western	10	9¾	9¾	9¾
Chicago & N. W.	144	144	142	142
Central Leather	18	18	18	18
Central Leather pfd.	85	85	85	85
C. C. C. & St. Louis	61	61	60¾	61
Colorado Southern com.	23¼	23¾	23¼	23¾
Colo. Southern 1st pfd.	51¼	....	....	54
Colo. Southern 2nd pfd.	40¼	42¾	40¼	....
C. M. & St. Paul	120	121¼	120	120¾
Colorado Fuel com

SHIPPING.

FOR SAN PEDRO, LOS ANGELES.

ARRIVED—FRIDAY, AUG. 30.

Hanalei, Capt. McFarlane, from San Francisco and way ports.
Whittier, Capt. Seamens, from Port Harford.
Warrior, Capt. Rasmussen, from Coos Bay.
Endeavor, Capt. W. McAllep, twelve days from Tacoma.
Queen, Capt. Olsen, twelve days from Tillamook.

SAILED—FRIDAY, AUG. 30.

Fair Oaks, Capt. Peterson, for Grey's Harbor, via San Francisco.
Marshfield, Capt. Dettmers, for Hardy Creek, via San Francisco.
Coos Bay, Capt. Zeh, for San Francisco and way ports.
Warrior, Capt. Rasmussen, for Redondo.
S. T. Alexander, Capt. Johnson, for Tacoma, in ballast.

IN PORT—FRIDAY, AUG. 30.

Hanalei, Crescent wharf.
Whittier, Crescent wharf.
Tamalpais, E. K. Wood wharf.
Gleaner, Salt Lake wharf.
Georgiana, Salt Lake wharf.
Pasadena, S. P. wharf.
Alden Bessie, outer harbor.
Pomona, E. K. Wood wharf.
Manchester Maloley, E. K. wharf.
Defiance, E. K. Wood wharf.
Alex T. Brown, S. P. wharf.
W. F. Garms, S. P. wharf.
W. F. Jewett, S. P. wharf.
C. S. Holmes, S. P. wharf.
Commerce, Nat'l L. Co. wharf.
Meteor, S. P. L. Co. wharf.
Prosper, Salt Lake wharf.
Crescent, S. P. wharf.
Expansion, Nat'l L. Co. wharf.
Endeavor, S. P. wharf.
Queen, S. P. wharf.

TO LEAVE—SATURDAY, AUG. 31.

Hanalei, Capt. McFarlane, for San Francisco and way ports.
Whittier, Capt. Seamens, for Port Harford.

DUE AT THIS PORT.

Bonita, from San Francisco and way ports.
Aqua, from Eureka, via San Francisco.
Chehalis, from Hoquiam, via San Francisco.
St. Louis, from Portland.
Thomas F. Emigh, from Mukilteo.
Amazon, from South Bend.
Willis A. Holden, from Tacoma.
Alvena, from Astoria.
Lenora, from South Bend.
Columbia, from Everett.
Novelty, from Coos Bay.

COMING FROM FOREIGN PORTS.

French bark Marechal Davout, Capt. Ramet, at Antwerp, loading cargo of cement.

The passenger steamers Cabrillo and Hermosa make daily trips to Santa Catalina Island and return.

Movement of "Mosquito" Fleet.

ARRIVED—FRIDAY, AUG. 30.

Launches Fashion, San Diego, Music and Edna, from Long Beach, with passengers.

SAILED.

Launches Fashion, San Diego, Cainquin, Music and Nellie, for Long Beach, with passengers.

Eight sailboats for fishing banks, and returned with fish for local wholesalers.

Tide Table for San Pedro.

		High.	Low.
Saturday, Aug.	31	5:18 a.m.	3:47 a.m.
		3:42 p.m.	11:37 p.m.
Sunday, Sept.	1	6:53 a.m.	10:43 a.m.
		4:58 p.m.	
Monday, "	2	7:39 a.m.	0:22 a.m.
		5:56 p.m.	11:57 p.m.
Tuesday, "	3	8:12 a.m.	1:09 a.m.
		6:40 p.m.	12:47 p.m.
Wednesday, "	4	8:38 a.m.	1:48 a.m.
		7:22 p.m.	1:32 p.m.
Thursday, "	5	8:53 a.m.	2:27 a.m.
		7:55 p.m.	1:51 p.m.
Friday, "	6	9:12 a.m.	2:32 a.m.
		8:30 p.m.	2:22 p.m.
Saturday, "	7	9:30 a.m.	2:57 a.m.
		9:09 p.m.	3:51 p.m.
Sunday, "	8	9:46 a.m.	3:17 a.m.
		9:36 p.m.	3:22 p.m.
Monday, "	9	10:06 a.m.	3:42 a.m.
		10:12 p.m.	3:57 p.m.
Tuesday, "	10	10:26 a.m.	4:12 a.m.
		10:54 p.m.	4:32 p.m.

PORT ITEMS.

WEATHER: Clear at 5 p.m.; wind southwest, velocity 11 miles.

The steamer San Gabriel, Capt. Green, and the schooners Lucy, Capt. Peterson, and Carolina, Capt. Westerdahl, are loading lumber cargoes on the Umpqua River for the Kerckhoff-Cuzner Mill and Lumber Company at this port.

The schooner Ruby, Capt. Korth, at Bandon, is loading a cargo of lumber for wholesalers at this port.

The French bark St. Louis is reported to have sailed from Portland for San Pedro.

The freight steamer Bonita, Capt. Nicholson, is due here tomorrow from San Francisco and way ports with cargo consigned to the Pacific Coast Steamship Company.

The steamer Endeavor, Capt. W. McAllep, has arrived, out twelve days from Tacoma, with 30,000 feet of lumber consigned to the Pacific & Campbell Lumber Company of Los Angeles.

The little schooner Queen, Capt. Olsen, twelve days from Tillamook, is discharging 30,000 feet of lumber for the Southern Pacific.

The Merchants' Independent Steamship Company's steamship Hanalei, Capt. McFarlane, arrived this morning with passengers and cargo consigned to the Crescent Wharf and Warehouse Company. The Hanalei will clear tomorrow night for San Francisco and way ports.

The Pacific Coast Steamship Company's steamship Coos Bay, Capt. Zeh, cleared today for San Francisco and way ports with freight and merchandise.

The steamer Fair Oaks, Capt. Peterson, and the steamer Marshfield, Capt. Dettmers, finished discharging lumber cargoes and cleared today to reload, the former for Gray's Harbor and the latter for Hardy Creek.

The oil-steamship Whittier, Capt. Seamens, arrived today from Port Harford with cargo for the Union Oil Company of Los Angeles. The Whittier will clear for Port Harford tomorrow.

The schooner S. T. Alexander, Capt. Johnson, sailed today in ballast for Tacoma, where a return cargo of lumber will be loaded for this port.

GENERAL EASTERN MARKETS.

GRAIN AND PRODUCE.

[BY THE ASSOCIATED PRESS—P.M.]

CHICAGO, Aug. 30.—Wheat: That there was more or less manipulation in yesterday's sharp decline and the early break in prices today, is evident by the sharp recovery in prices. There was no more reason for the break in prices after the opening, so far as the news was concerned, than there was in yesterday's decline. There were good reasons, however, why the market should have declined as it did. The foreign markets were strong, the Russian crop news was as sensational had, Liverpool reporting it impossible to buy Russian wheats, that shipments were being made from the ports to Europe. Large sales of wheat are reported for export, 120 loads. Corn: Market was also strong, with May delivery recording a new high price. Kansas and Oklahoma crop many fields being cut for fodder, the general run of reports from other important states were of a discouraging character. The cash market was very strong, 2½ cents higher, with the shipping demand urgent and supplies inadequate. Oats: Strength in corn renewed a fair amount of speculative buying of oats. The trade at large was large, however, but offerings were light and the market advanced easily. Continued wet weather was a factor. The cash market was ½ cent higher. Provisions: Very light trade in provisions; prices opened easy in the day on the heavy western hogs market, but steadying some later on the covering.

CHICAGO, Aug. 30.—Heavy buying for export created a very strong wheat market. Deliveries closing 1¼@1¼ higher. Corn closed 1 to ¼ cents. Oats were 1¼ higher. Provisions were 2½ lower to 7½ higher; December opened 1¼ lower at 90¼@90⅝, sold between 90¼@90⅝; September opened 90¼@90⅝; September opened at 90⅝. Clearances of wheat and flour were equal to 464,000 bushels. Primary receipts were 615,000 bushels, against 1,000,000 at the same time last year. The cash market opened fine because of wet weather in the West, which, it is believed, would delay the shipping; December opened 47⅛, sold between 47⅛ and 47⅝@47⅝; September opened at 46½. Local receipts were 424 cars. The cash market was firm early in the day, offerings and covering by shorts. At the close of the day, pork 2½ higher, lard was 5 cents higher at 7.47½@7.50, ribs were 5@7½ higher at 7.37½@7.40. Estimated receipts for tomorrow: Wheat, 100 cars; corn, 131 cars; oats, 421 cars.

Grain and Provisions.

[PRIVATE WIRE TO FRED DORR.]

CHICAGO, Aug. 30.—Following is the range of prices:

	Open.	High.	Low.	Close.
	89⅝	91¼	89	90⅝
	97⅝	97	94⅛	96⅝
	102	103½	101⅛	103¼
	59⅝	61¼	59⅜	60⅝
	56⅝	58⅜	57⅜	58⅝
	58⅝	60¼	58⅜	59⅝
	50½	52	50½	51⅝
	47⅝	49⅜	47¼	48⅜
	49⅜	50	48⅜	49⅞
	15.50	15.50	15.37	15.45
	15.60	15.77	15.60	15.80
	15.77	15.77	15.62	15.72
	8.87	8.95	8.80	8.85
	9.05	9.07	9.02	9.07
	8.70	8.75	8.67	8.72
	8.50	8.55	8.45	8.55
	8.62	8.67	8.60	8.65
	8.28	8.30	8.05	8.10

New York Cotton Market.

[BY PRIVATE WIRE TO FRED DORR.]

NEW YORK, Aug. 30.—The cotton market was barely steady and moderately active, with trading chiefly of an evening up character. New York and New Orleans will be closed Saturday and Monday. It is conceded that Texas has suffered considerably as a result of the drought, but on the other hand the eastern belt has made a most gratifying improvement, and, in a large measure, offsets the damage west of the Mississippi River.

This was first notice day for September contracts and about 20,000 to 25,000 bales were tendered by the old bull clique.

Spinners seemed to be heavily long of January and this cotton will be for sale when the crop moves, thus causing a sharp collapse in a narrow market. The market's failure to break was due largely to bullish reports and on the theory that there will be no rains in Texas over the holiday.

THE WEATHER.

Showers prevailed yesterday along the Alabama and Louisiana coast and will probably continue today and tomorrow, elsewhere the weather will be generally fair.

Dick says the Journal of Commerce report on cotton 73.90 against about 75.00 for last month.

Our cotton market was due to open 3 points higher.

Mitchell was buying December cotton.

Following is range of prices today.

	Open.	High.	Low.	Close.
January	12.45	12.50	12.40	12.44
March	12.56	12.60	12.52	12.55
May	12.47	12.46	12.47	12.55
June	12.45			
July	12.48			
September	11.55	11.67	11.55	11.62
October	12.25	12.29	12.19	12.25
November	12.29	12.34	12.26	12.29
December	12.37	12.41	12.32	12.35

New York Metal Market.

NEW YORK, Aug. 30.—A further decline was reported in the London tin market, with spot and future both quoted at £168 12s. 6d. Locally the market was weak, with spot quoted at 36.05@36.25. Copper was lower in London at £76 7d. for spot and £75 10s. for futures. Locally the market was weak, but unchanged. Lead was unchanged in both markets. Spelter unchanged in London, with spot quoted at £21 15s. Local prices declined to 5.45@5.55. Iron was lower in the market, with standard foundry quoted at 55s. 5d. and Cleveland warrants at 56s. 5½d. Locally the market was unchanged.

New York Coffee Market.

NEW YORK, Aug. 30.—Coffee futures closed steady, unchanged, to 5 points higher; sales were reported of 10,000 bags, including September, 5.60; December, 5.75@5.80; March, 5.95; May, 6.05; July, 6.10. Spot coffee, quiet; Rio, No. 7, 6¾; Santos, No. 4, 7¾; mild coffee, dull; Cordova, 8@12½.

California Dried Fruits.

NEW YORK, Aug. 30.—The market for evaporated apples is firm, but no business reported at the comparatively high range of prices. Prunes unchanged. Apricots are practically nominal in the absence of important buying. Raisins remain steady to firm at recent prices, owing to light supply on spot.

New York Money Market.

NEW YORK, Aug. 30.—Close, prime mercantile paper, 5@6½ per cent. Sterling exchange weak with actual business in bankers' bills at 4.86 2-90 for demand and at 4.82 1-8 for sixty-day bills. Commercial bills, 4.81 3-4; bar silver, 68 1-4; Mexican dollars, 52 7-8. Bonds, Governments easy; railroads, irregular.

New York Sugar Market.

NEW YORK, Aug. 30.—Sugar was steady. Fair refining, 3.42; molasses sugar, 3.03; refined steady; crushed, 5.70; powdered, 5.10; granulated, 5.00; coffee steady; No. 7, Rio, 6 5-8; molasses steady; New Orleans, 37@48.

New York General Markets.

NEW YORK, Aug. 30.—Hops easy; common to choice, 1908, 12@15; 1906, 35; Pacific Coast, 1908, 5@9. Hides easy; Central American, 21@21¼; Bogota, 21¼. Sugar: Raw steady; refined quiet.

New York Cotton Market

NEW YORK, Aug. 30.—Cotton spot closed quiet. Middling Uplands, 13.35, middling gulf, 13.60; sales, 2014 bales.

Liverpool Cotton Market.

Drafts and Silver.

SAN FRANCISCO, Aug. 30.—Silver bars, 68 1-4; Mexican dollars, 54½; drafts, sight, 7½; drafts, telegraph, 5.

[BY PRIVATE WIRE TO FRED DORR.]

LIVERPOOL, Aug. 30.—The Liverpool cotton market closed 3 to 3¼ points lower.

TO PUBLISH STREET SALES.

Action was taken by the governing board of the Los Angeles Stock Exchange yesterday regarding the publication of the sales made off the floor, as was discussed two days ago. Hereafter, when both sides of a trade are agreeable, and no other broker makes any objection, street sales will be published on the daily bulletin, under a foot note stating what they are, so that no confusion will exist between the street sales and those made on the floor. Another important rule was enacted yesterday regarding the dealing in ninety-day contracts of any kind. Hereafter these long time futures, either buyer ninety, seller ninety, or puts and calls of the same length of time will be abolished, and only sixty and thirty-day contracts will be handled.

SALES CONFINED TO OIL.

Trading was confined entirely to the oil list yesterday on the Los Angeles Stock Exchange. Sales were made in thirty shares of Associated Oil at 27.50@27.25, the stock selling off a fraction of a point under this small pressure. The stock closed at 27.25@28.00. One thousand shares of Globe Oil were sold at 12½, and the stock closed with a bid at 10¼, and none offered. Central Oil was handled to the extent of 1000 shares also, the price being at 1.03. The close was at 1.00@1.10. On the mining call trade was carried on in Consolidated Mines, 8000 of which sold at 1¼@1¼. Clark Copper, which was on the rise Thursday, selling at 7 cents, was weak again yesterday, 4500 shares changing hands at 6@6¼. The close was at 6@6⅜. Two thousand shares of Nevada Searchlight sold at 2¼. Others were inactive.

ODD CLOTHING.

PAPER YARNS USED IN CLOTH.

SOME REMARKABLE RESULTS FROM SUCH FABRICS.

Have Been Made so Serviceable That They Can Be Repeatedly Laundered—Paper Yarn Can Be Woven Into Almost Any Fabric Desired.

Such extensive interest has been taken by manufacturers and the general public in the results of the investigation made at the instance of the Bureau of Manufacturers, about paper yarn for use in textile industries, that the following particulars, gathered by Consul Carl Bailey Hurst of Plauen, subsequent to forwarding his report on "Cloth from Paper," will prove of value:

While the term "paper yarn," expresses the new material in a popular way, the designation "wood yarn," may be held as preferable. The yarn proper is cellulose fiber converted into flat strips of the thickness and width required for the making of a particular number. These narrow strips are then spun automatically on especially constructed machines, sometimes alone, and again, when extra strength is required, around a minute cotton thread, which comprises 2 to 5 per cent. in the strongest yarn of the material used in xylolin, the variety of paper yarn made in Saxony.

It is not sought to obtain elasticity in the paper yarn. Strength and flexibility are objects in view. A fabric of good paper yarn can be laundered again and again. An instance may be cited of a piece of white drugget made of paper yarn, intentionally placed before a door of a busy office, tramped upon incessantly for two years, that has been washed some fifty times, and comes out white and strong, so that the period of its usefulness is by no means at an end.

The question of cost rightly takes first rank in the consideration of the new yarn. So far as ascertainable from the Saxon mills, the labor in producing one kilo (2.2 pounds) of wood yarn is 3 pfennigs ($0.00714) a kilo, or 3 hellers ($0.00609) in Bohemia. The paper yarn itself is sold wholesale at 80 pfennigs ($0.194) a kilo, whereas, the cheapest cotton yarn available for the textile industries in this neighborhood costs at present 2.4 marks ($0.5712) a kilo—three times the local price of the new yarn. A spinning machine for producing medium numbersof xylolin has from 72 to 100 spindles; 2000 spindles can produce 6000 kilos (six long tons) of the wood yarn in one day. For about 4000 marks ($952) a machine up to 120 spindles can be built for the spinning of xylolin.

As this yarn can be woven into almost any fabric, such as dress materials, tents, bathing suits, imitation Panama hats, carpets and grain bags, one manufacturing plant cannot well produce all the articles for which paper yarn may be employed. While the industry has well passed the experimental stage, it is nevertheless of such recent development that the paper or wood cloths are not generally found in the retail stores, or at least advertised as such. There are now two mills in Germany producing together 10,000 kilos (twenty long tons) of xyolin daily. One large manufacturer, it is stated on credible authority, after obtaining unequivocal results from the new yarn, placed an order for 300,000 kilos (600 long tons) for his carpet mills.

One of the most important jute spinning and weaving firms in Europe has contracted for the privilege of making combination bagging of paper yarn and jute, an article that has proved to be a great success, not only on account of the cheapness, compared with bagging of jute, but, incidentally, having the quality of being odorless; bagging of paper yarn alone can be more advantageously useful for sugar, coffee, salt and other products susceptible to pungent odors. Tapestries, not printed, but woven in colors, as well as toweling of xylolin, are alike turned out in great quantities. Not only can the yarn be used in coarser fabrics, but it has also been tried successfully in hand-made cushion laces. There is a desire to take it up in a measure in this machine-made lace center. The yarn can be readily used in knitting and plaiting. Woven xylolin, treated with a waterproof dressing, does not seem to crack by wrinkling or friction, to the onjury of the water-resisting coat. One would imagine that a fabric of paper yarn would readily ignite, and that a lighted match falling on a paper rug would be exceptionally dangerous. The fact is, however, that a burning match stem will do more damage to a woolen or jute rug and be more likely to lead to disastrous consequences. While not uninflammable, an ordinary rug of paper yarn will burn scarcely easier than a wooden floor.

Some criticism, apt to be misguiding, has been offered about paper cloth, with an inclination to compare it to sheet paper or rubber, whereas even underclothing made of paper yarn has been found by experience to be satisfactory. Modern authorities on hygienic clothing decry the wearing of garments that are so woven as to permit only a very slow exchange of the toxic emanations of the body with the outer air. Accordingly, there is everything to hope for in a wide use of woven or knit paper cloth garments, not only among people who cannot afford to buy more expensive clothing, but also among well-to-do classes, because the paper material is cleanly and readily laundered; even caustic soap, instead of injuring it, makes the fabric softer.

As stated in a previous report, the purposes to which paper yarn can be put are really so diversified that it is difficult to circumscribe its field of usefulness. It cannot be expected that it will appreciably decrease the output of other textiles, but on account of its relative cheapness it has claims that neither manufacturer nor humanitarian can well disregard. Literally, it is a new yarn. The commercial success already attained by its discovery demonstrates its practical utilization. Conservative German manufacturers consider it a highly welcome and now well-nigh indispensable material for many textile purposes.

Opening of the New Townsite of Corcoran, September 9th, 1907.

One of the finest beet sugar factories in the State, now being built there by the Pacific Sugar Corporation.

Big profits made in other beet-sugar towns. Investigate now.

Special excursion train leaves Los Angeles September 8, about 7 p.m. Reduced fare.

Security Land and Loan Company, owners of townsite and lands adjoining, 357 S. Spring.

Corporation and Municipal

BONDS

At Prices Netting the Investor

4 to 6½ Per Cent

Descriptive Circular for August Furnished on Application.

Wm. R. Staats Company

351 So. Main St., Los Angeles.
65 So. Raymond Ave., Pasadena.

Don't forget to lay aside a reserve fund for the "Rainy day." Safe deposit boxes $2.00 a year and up.

Dollar Savings Bank and Trust Co.

COR. FIFTH AND HILL STS.

Studying the Insane.

Insane people never act together, declares the superintendent of a large asylum for the insane, quoted in the Medical Times, New York. "If one inmate attacks an attendant,, as sometimes happens, the others would look upon it as no affair of theirs, and simply watch it out. The moment we discover two or more inmates working together we would know they were on the road to recovery." It is on this account that there are so few concerted mutinies in insant asylums, so that the number of attendants does not have to be large.

New Church Feature.

In order to prevent the usual serious decline in church attendance during hot weather, the Rev. Joseph A. Serena of the Central Church of Christ Disciples, at Syracuse, N. Y., has adopted a novel scheme. Recently he announced that a soda fountain would be placed in the lobby of his church, and that refreshing soft drinks would be served to the people in the pews. This is expected to greatly increase the number of youthful church-goers.—[Leslie's Weekly.

SUBWAY TO BEVERLY HILLS

A 15 Minute Spin

While slow surface cars toil through crowded streets, and consume from Thirty Minutes to an Hour reaching the City's outskirts, the new Subway cars will spin under the City and out over the pretty Valley, reaching Beverly Hills in less than Fifteen Minutes.

Between the City and the Sea

Between Hollywood and the Soldiers' Home, on the prettiest Foothills in Southern California, lies Beverly Hills.

The New Country Club grounds adjoins it, which will be improved to the extent of $100,000.

This, in connection with the park-like character of Beverly Hills, assures an exclusive district—a large area entirely given over to homes and pleasure purposes.

Complimentary Tickets at Office

We would like to have you visit Beverly Hills at our expense and see for yourself just what this beautiful new suburb is like.

Call for car tickets and descriptive booklets. Three excellent car lines now run to Beverly Hills--Santa Monica via Sawtelle, Santa Monica via Hollywood and Westgate.

Special for Builders

In keeping with the established policy of Beverly Hills, we have a very attractive special proposition for builders, which practically amounts to 20 per cent. profit.

Building restrictions at Beverly Hills range from $3500 up.

If you have any intention of building a home of this character we would like to explain this proposition to you and give you more detailed facts about Beverly Hills and its improvements--including gas, sewer, water, electricity, telephones, parks, improved avenues, etc, etc.

PERCY H. CLARK CO., Managers

311 and 312 H. W. Hellman Building

We Own and Offer

$25,000

CITY OF REDLANDS

4½ Per Cent. Gold Bonds

Denomination $1000 Interest Aug. 1, Feb. 1

FINANCIAL STATEMENT

True Value of Property	$15,000,000
Assessed Valuation for Taxation	6,967,512
Total Debt	201,250

Population 10,000

Price to Net 4¼% Interest

Circular on Application Correspondence Invited

Los Angeles Trust Co.

Second and Spring Sts., Los Angeles, Cal.

IVERS & POND PIANOS SOLE AGENTS

J. B. BROWN MUSIC CO., 648 South Broadway.

"MAKE MONEY EARN MONEY."

4 Per Cent. Interest on Term Deposits.

BANK OF LOS ANGELES

FIFTH and SPRING

CRACKERJACK GOLD (CAL.)

BUY IT.

R. D. ROBINSON CO.,

608 Grant Bldg., Broadway and 4th St.

Tenth Year in Business.

Phones Home A1913; Broadway 168.

THE CITY IN BRIEF

NEWS AND BUSINESS.

Corey Loses.

The case of Nathan T. Cory against the Santa Ynez Land and Improvement Company, which has been pending for several years, has finally been decided by the Supreme Court. In the lower court, judgment was given to the plaintiff for $363 for alleged trespass. The higher tribunal reverses this judgment.

Lawler Home Again.

United States Dist.-Atty. Oscar Lawler returned yesterday from the North, where he has been busy on private legal matters. All day yesterday, Lawler was closeted with his clients in his private office. "I haven't a word of news," said the District Attorney, "I was busied with affairs that have no public bearing during the past few weeks. There are a number of important criminal cases to be taken up in the Federal Court next month. I shall get to work on them immediately."

Buys on Maple Avenue.

Robert Hale has purchased from his son, Robert Hale, Jr., the property at No. 725 South Maple avenue for $16,000 cash. The property consists of a lot 50x150 feet, extending from Maple avenue through to Santee street. It is improved with a substantial flat building, which rents for $100 a month, and a small cottage on the rear. Robert Hale, Jr., has become infected with the gold-hunting fever, and is selling out some of his holdings, preparatory to a trip to the Nevada mining regions.

Impersonator.

As a result of investigation by George W. Hazen, United States Secret Service Agent, Percy Short, a youth charged with having attempted to hold-up a street car Thursday night, may be taken into the Federal Court on a charge of impersonating a Federal officer. When arrested Short claimed he was a secret service agent and displayed a badge which he said showed that he was in the employ of the government, which is not true. The government relentlessly follows up all persons who assume to be Federal officers.

New Congregation's Plans.

A Hebrew congregation has been organized at Pasadena, to be known as the Congregation Agudath Achim or the Congregation of the United Brethren, and plans have been made for appropriately celebrating the forthcoming Jewish New Year period. Services will be conducted in the Adventists' Hall by S. Gillman and Victor Harris, editor of the N'nai N'rith Messenger of this city. The new congregation has elected as its officers: A. Lipsky, president; W. Henkin, vice-president; W. Misch, treasurer; Leo Misch, secretary; Messrs. Levin and Beegstein, trustees.

Revenue Violations.

As the result of quiet investigation made by deputy revenue officers, a number of local cigar and liquor men may be cited to appear in the United States District Court, on a charge of swindling the government out of license taxes. Many of the smaller dealers refill their bottles with inferior liquor and sell it as the original article, according to the officers, and cigar dealers are believed to make a practice of refilling empty boxes with inferior cigars and palming them off on their customers as genuine. Violations of the revenue laws subject the offender to a fine or imprisonment or both. Some cases will probably be settled without criminal prosecutions.

BREVITIES.

Ladies—You never have to pay more than $2 for the best shoes made, and the men need never pay over $2.50. I sell $3.50 to $6 sample shoes at these prices. I can fit all feet. I am located on the second floor of 414½ S. Broadway. Visit my store and be convinced. Sample Shoe Man Stark.

J. W. Frey has moved his stock of mantels, grates, tiles and andirons to his warerooms, corner Los Angeles and Twelfth streets, where can be seen the largest assortment of black and brass fireplace trimmings to be found in the United States.

"After the Honeymoon's Over," the tune the boys are whistling—We will mail you a copy to try, if you live outside the city of Los Angeles. Send your name and address to Popular Music Company, No. 143 South Broadway, Los Angeles, Calif.

Here are a few Newmarket special Saturday prices. Pot roasts, 6 and 8 cents per pound. Round, 10 cents per pound; sugar cured corned beef, 5 cents per pound; boiling beef, 6 pounds for 25 cents, and everything in same proportion. 522-24 S. Broadway.

The Newmarket is the only market that sells prime meat strictly for cash and does not deliver. Buy your meats at Newmarket and you will eat good meat and save money. 522-24 South Broadway.

When you are shopping on Broadway make it a point to drop into the Newmarket and get a good cut of meat, and you will more than save your car fare. 522-24 S. Broadway.

Shop early today. Cummings shoe store closes at 6 p.m. Some rare values are offered today for early buying.

Horses pastured and fed, ranch near city, plenty water, shade, called for and returned, $5 per month. Ex. 467 Main 1104.

Damon. Piano tuner. $2. 349 Spring. Furs. D. Bonoff, furrier. 312 S. B'way.

ROUMANIANS GROW RICH.

Two of Them Arrested in San Francisco on Charge of Using Mails to Defraud.

[BY THE ASSOCIATED PRESS—A.M.]

SAN FRANCISCO, Aug. 30.—United States Secret Service Officials have arrested Peter Caranica and A. D. Economa, Roumanians, employed as waiters in this city, and they will be charged with using the mails to defraud.

The two men have been in the habit of inserting advertisements in the papers of Bucharest, Roumania, promising to get positions in this city for any one who desired to come here and to get them tickets to this country if $12 were sent them.

There was profit in the scheme, as two days' mail to Caranica netted, it is said, contained $1066.

FIGHT AGAINST HARRIMAN.

Talk of Receivership to Prevent Merger of Union Pacific and Southern Pacific.

[BY DIRECT WIRE TO THE TIMES.]

WASHINGTON, Aug. 30.—[Exclusive Dispatch.] Application for a receivership to prevent the consummation of the merger of the Union Pacific and Southern Pacific railroads under the domination of one man is a possibility in the legal campaign Atty.-Gen. Bonaparte is planning against the railroad operations of E. H. Harriman.

Announcement of the government's purpose with regard to transportation combinations effected by Harriman is expected at an early day.

Since the abrogation of Salt Lake and Alton contracts, control of the Southern Pacific by the Union Pacific has been left the only favorable target of attack.

WORK OF SCHEMERS.

AFTER SCALP OF BONAPARTE.

NEW YORK FINANCIERS GET OUT THEIR KNIVES.

Publication at Short Intervals of Rumors of Intended Resignation of Attorney-General Is Made in Hope of Forcing Him from Cabinet Because of His "Trust-Busting."

[BY DIRECT WIRE TO THE TIMES.]

WASHINGTON, Aug. 30.—[Exclusive Dispatch.] There is good ground for believing that a studious attempt is being made to force Atty.-Gen. Bonaparte out of the Cabinet.

The effort can hardly be dignified by the term "plot," but of its sincerity there appears to be little doubt. The visible effect is the publication at short intervals of reports that Mr. Bonaparte intends to quit office. A representative here of New York financial interests admitted that these stories were put into circulation in order to discredit and embarrass the Attorney-General.

The present report about Mr. Bonaparte originated from New York financiers, who think they have suffered because of his "trust-busting" interviews and his general attitude toward corporations. As to the Attorney-General's present attitude with reference to resigning, there is no reason to believe it is different from a week ago, when he said "I expect to remain in the Cabinet for some time to come."

A report reached Washington from New York this afternoon that Frank B. Kellogg, special counsel of the Interstate Commerce Commission, is to succeed Mr. Bonaparte. Mr. Kellogg has been at Oyster Bay within the past few days, but the fact is without special significance, as the taking of testimony in the suit to dissolve the Standard Oil trust is to be begun in New York September 3. Mr. Kellogg represents the government in this suit.

TO SEE DOWAGER EMPRESS.

Viceroy Yuan Shih-Kai Finally Concludes to Obey Summons to Peking.

[BY DIRECT WIRE TO THE TIMES.]

TIEN-TSIN, Aug. 30.—[Exclusive Dispatch.] Viceroy Yuan Shih-Kai, with his son and a bodyguard, left Tien-Tsin today for Peking, where he will have an audience with the Empress Dowager, probably tomorrow.

His visit is in response to an urgent request from the throne. Native and foreign opinion charges the Viceroy with having dodged previous similar requests in the course of the last few months on the pretext of illness, attributing to him fear for his personal safety on account of the general rumors of the retirement of the Dowager Empress, of an attempt to change the dynasty and of possible assassination.

A member of the viceroy's staff said today that Yuan Shih-Kai will assume charge of the War Board.

VITAL RECORD { BIRTHS. DEATHS. MARRIAGES. DIVORCE.

Deaths.

CAMPBELL. At the residence of her daughter, Mrs. E. V. Call, No. 4211 Pasadena avenue, August 28, 1907, Rosa A. Campbell. Funeral services will be held in the chapel of the Orr & Edwards Co., corner Tenth and Flower streets, Saturday, August 31, 1907, at 2 o'clock p.m.

BURRIGHT. At No. 1620 Avalon street, August 29, 1907, Elmer Burright, aged 2 months, infant son of Mr. and Mrs. L. C. Burright. Funeral today at 2 o'clock from parlors of Peck & Chase, No. 433 South Hill street. Friends invited.

BLUMER. At New Haven, Ct., on the 26th of August, Ann Evans, beloved wife of George Blumer, M.D., aged 29 years.

GRIFFIN. August 29, at No. 755 East Twelfth street, Katherine Griffin, aged 83 years. Funeral today at 8:30 a.m. from parlors of Cunningham & O'Connor. Requiem mass at St. Joseph's Church at 9 a.m. Interment Calvary.

DAY. At his home, No. 1017 Wall street, this city, August 30, passed away from this life Alphonso C. Day, aged 74 years, beloved husband of Elnora B. Day and father of Ralph, Addison B., Helen L. and Loring A. Day. Funeral from his late residence, Sunday at 2:30 p.m. Interment Hollywood Cemetery.

CURTIS. At Huntington Beach, August 29, Joseph D. Curtis, aged 84. Funeral from Pierce Bros. & Co.'s, No. 810 South Flower street, August 30 at 2:30 p.m.

THRESHER. In this city, August 29, Alice, beloved wife of A. W. Thresher, aged 39 years. Funeral from chapel of Overholtzer-Mills Company, Pico street and Grand avenue, Sunday, September 1, at 2:30 o'clock. Friends invited. Interment Evergreen.

YOUNG. August 29, 1907, Vivian Viola, daughter of W. H. Young, aged 5 years. Remains at Bresee Bros.' Interment Santa Ana.

BAUR. At his residence, No. 2913 South Main street, August 29, 1907, Albert R. Baur, a native of Germany and formerly of Denver, Colo., aged 55 years, 9 months. He is survived by a widow and two daughters, Misses Elsie and Pauline. Funeral services will be held Sunday, September 1, at 10 a.m., from the chapel of Robert L. Garrett & Co., No. 1237 South Flower street, under the auspices of Gauntlet Lodge, No. 123, Knights of Pythias. Interment Evergreen.

LINDENFELD. Catharine A. Lindenfeld, aged 63, at her residence, No. 1627 South Hope street, wife of the late Dr. N. Lindenfeld and beloved mother of Charles, George, William, Hattie, Mrs. Frank Oferle, Mrs. F. R. Greenleaf, Lillian, Hortense and Marie. Funeral notice later.

Marriages.

THORNBURG-BACON. Frank A. Thornburg, aged 31, a native of Iowa, and Lillian E. Bacon, aged 30, a native of Canada; both residents of Pasadena.

MERRILL-ACUNA. Robert R. Merrill, aged 23, a native of California, and a resident of Los Angeles, and Aurora F. Acuna, aged 19, a native of California, and a resident of Bell.

KLEINE-DUNN. Augustus J. Kleine, aged 34, a native of Nebraska, and Miriam A. Dunn, aged 25, a native of Michigan; both residents of Los Angeles.

KRETZER-FITCHTELBERGER. Louis Kretzer, aged 35, a native of Russia, and Fannie Fichtelberger, aged 26, a native of Germany; both residents of Los Angeles.

BROWN-TOWNSEND. Anson R. Brown, aged 38, a native of Nebraska, and Cora B. Townsend, aged 29, a native of Ohio; both residents of Los Angeles.

HARRISON-TURNER. Joseph F. Harrison, aged 36, a native of Georgia, and Lulu L. Turner, aged 29, a native of Georgia; both residents of Pasadena.

HARDMAN-GOTHAM. James B. Hardman, aged 29, a native of Rhode Island, and Carrie E. Gotham, aged 26, a native of Nebraska; both residents of Los Angeles.

BUSH-SNODGRASS. Clarence H. Bush, aged 35, a native of Colorado, and Myrtle V. Snodgrass, aged 23, a native of Missouri; both residents of Los Angeles.

RYAN-BYRNE. David B. Ryan, aged 29, a native of Ireland, and Julia M. Byrne, aged 26, a native of Ireland; both residents of Los Angeles.

TEACH-MARSH. Howard J. Teach, aged 40, a native of Ohio, and May Marsh, aged 36, a native of California; both residents of Los Angeles.

ASHTON-CLARK. Harry A. Ashton, aged 23, a native of Illinois, and Etta K. Clark, aged 19, a native of California; both residents of Los Angeles.

GUERRERO-REYES. Narciso Guerrero, aged 31, a native of Mexico, and a resident of Lamanda Park, and Marcellus F. Reyes, aged 20, a native of Mexico, and a resident of El Monte.

QUIGLEY-MORENO. Joseph P. Quigley, aged 40, a native of Massachusetts, and Delfina A. V. Moreno, aged 38, a native of Mexico; both residents of Los Angeles.

HOOVER-STARR. John M. Hoover, aged 27, a native of Iowa, and Laura B. Starr, aged 21, a native of California; both residents of Los Angeles.

TAYLOR-SCHOFMER. Lewis C. Taylor, aged 30, a native of Kentucky, and Bertie Schofmer, aged 26, a native of Germany; both residents of Ocean Park.

Divorce.

SUITS. Elizabeth A. Stark against Charles K. Stark; Ada F. Arnold against William Arnold; Peter J. King against Carrie King.

Get Glasses

If your eyesight is failing, consult a competent optician and get glasses. The Geneva expert optician will test your eyes free—and his advice will be of value to you. You pay lowest prices here for specially ground glasses.

GENEVA Watch & ... Optical Co.
305 South Broadway

Pure Wines

Native products, from our own winery and they bear the Pure Food Label—delicious

$1 Port and Sherry and up per gallon

Southern California Wine Co.
Phones: Ex. 16; Main 332
518 So. Main St. 744 So. Spring St.

"SIEGEL'S—WOMEN'S AND CHILDREN'S WEAR"
Myer Siegel & Co.
251-255 SOUTH BROADWAY
Store Closes 12:30 Noon Saturday

KILTS—Special assortment of washable kilt dresses, white and colors, for boys or girls of 2 to 6 years, special at..... 95c

WOMEN'S BELTS AND TIES
Large assortment of white linen belts. Lingerie bows, linen collars and ties. 50c values at..... 25c
Embroidered linen belts in large variety of designs, pearl or gilt buckles. 75c values at..... 40c
Women's belts in linen, silk and elastic, steel riveted and jeweled buckles, $3 values at..... $1.50

"SIEGEL'S—WOMEN'S AND CHILDREN'S WEAR"

Writing Paper, Fine Stationery Calling Cards, Etc.
Sanborn Vail & Co.
357 So. Broadway

FOR A DISEASED SCALP
There is relief and cure in our scientific treatments.
Do not neglect to consult us if your scalp or hair troubles you. Consultation free. The famous Bennett Shampoo, best in the city, at 50c.
BENNETT TOILET PARLORS
N. E. Cor. Fifth and Spring

For finest sodas, delicious egg drinks and refreshing fancy drinks, visit the Big White Onyx Fountain. Stop today.
BOSWELL & NOYES,
Third and Broadway.

Big Combination Sale
TODAY See Our Windows
GERMAN-AMERICAN WINE CO.
314 W. Fifth

Card of Thanks.

Mrs. Saddie B. George desires to extend her sincerest thanks to all kind friends who so thoughtfully aided in the funeral ceremonies of her late husband, Mr. H. E. George, and for kindly courtesies and sympathy extended at the time of said bereavement.
MRS. SADDIE B. GEORGE.

"Labor Day Excursions."

Tickets will be on sale August 31, September 1 and 2, to all points in California at rate of one and one-third fare for the round trip, where the one-way fare does not exceed $10, good for return passage September 3, 1907. See McGee, 334 S. Spring street, for full information.

Dexter Samson Co.,
Undertakers, 1123 S. Flower. Home P4589. Sunset 7655. Lady assistant. Private ambulance.

Robert L. Garrett & Co., Undertakers.
Lady attendant. 1237 S. Flower. Ambulance.

Salt Lake Transfer Co., 217-19 East
First street, will check baggage at your residence to any point. Both phones Ex. 751.

Orr & Edwards Co., Funeral Directors,
N.E. corner Tenth and Flower streets. Main 65, Home P4671. Private ambulance. Lady assistant.

Peck & Chase Co., Undertakers,
433 S. Hill. Both phones 61. Lady attendant.

Corcoran Opening.

Townsite of Corcoran, Kings county, will be put on sale early in September. Watch papers for date. Million-dollar beet sugar plant now being built there. Security Land and Loan Co., owners, 357 South Spring st.

Flicker—Flicker—Flicker.
The expert hat renovator. Two stores, 216 W. Seventh, 216 Franklin. Both 'phones.

Los Angeles Transfer Co., 751-3 S. Spring.
'Phones Main 9 or 249. Home Ex. 249. Will send messenger to your residence for checks and deliver baggage without extra charge.

Pierce Bros. & Co., Undertakers,
810 S. Flower. Tel. M. 1827. Lady attendant.

Connell Company, Funeral Directors.
No. 1051 South Grand avenue. Tel. Main 8465, F8465. Mrs. Connell in charge of women and children.

Bresee Bros. Co., Undertakers,
852 South Figueroa. Private ambulance. Lady embalmer. Tel. M. 243. Home 52667.

Opening of the Townsite of Corcoran, September 9th, 1907.

One of the finest beet sugar factories in the State, now being built there by the Pacific Sugar Corporation.
Big profits made in other beet-sugar towns. Investigate now.
Special excursion train leaves Los Angeles September 8, about 7 p.m. Reduced fare.
Security Land and Loan Company owners of townsite and lands adjoining. 357 S. Spring.

Little Twists of The Price Wheels
are squeezing down suit prices. During this—

The Last Day of The August Clearance Sale

we are ready to make to your measure any of our best $35, $32.50 and $30 suitings for $24.00, or our best $27.50, $25 and $22.50 suitings for $19.00.

We stop twisting down the prices when September bobs up.

Brauer & Krohn
Tailors to Men Who Know
128-130 So. Spring St.
N.W. Cor. 5th and Spring
114½ South Main Street

"Correct Hats for All Men"

Time for Soft Hats
All the Correct Fall Styles
Siegel's
..$3.00 Hats..
The right hat for every head—snappy, swagger—and guaranteed.
Youman's Hats for fall and winter, 1907-8, on sale now.
SIEGEL'S
Hatters and Haberdashers
Hotel Nadeau Building 103 S. Spring

JAP-A-LAC
A HIGH GRADE VARNISH AND STAIN COMBINED
Give your floors a coat of JAP-A-LAC, and have them look as bright and new as they did the day they were first finished. The cost is small, and you will enjoy doing the JAP-A-LAC-ING yourself.
SIXTEEN BEAUTIFUL COLORS. SIZES FROM ½ PINT TO 1 GALLON
FOR SALE BY ALL FIRST CLASS PAINT, HARDWARE AND DRUG DEALERS. REFUSE —— SUBSTITUTES

"READY and RIGHT"
THE NEW CLOTHING
On Sale at the
SILVERWOOD STORES

ALFRED BENJAMIN & CO.'S
HIGH GRADE CLOTHING
SOLD ONLY BY
JAMES SMITH & CO.
137-39 SOUTH SPRING STREET.

Straw Hats Half Price
ABSOLUTELY NO RESERVE
$3.00 Sailors $2.50
$4.00 Sailors $3.00
$3.00 Values $1.50
$2.00 Values $1.00
LOWMAN & CO.
131 South Spring St.

Established 1857
Conradi
JEWELRY CO.,
203-5 S. SPRING ST.

THE DAYLIGHT STORE. PHONES MAIN OR HOME 132
Jacoby Bros.
331-333-335 South Broadway.
"SOMETHING NEW EVERY DAY"

Shop Today B... 12:30. Store Clo... ed All Day Monday

Snaps for Saturday Morning
FROM THE GREAT THIRD FLOOR

WASH SKIRTS—White Indian head, blue and black ground duck, with dots; values $1.75, $1.95 to $2.95. One-half day Saturday..... 95c
LINEN JACKETS AND SUITS—New, natty Prince Chap styles, some long cutaways, slightly soiled, but good values for $6.50 to $8.50. One-half day Saturday..... $2.00

What Waists--AT A DOLLAR
THOUSANDS LEFT YET, BUT NEVER AGAIN FOR ONE DOLLAR—THE CHANCE OF YOUR LIFE—PLENTY BIG SIZES.

Women's and Childrens' Underwear Samples
Clean-up of summer stock of women's and children's knit underwear. Many garments have been added from our regular stock and all been reduced to a fraction of their real worth for a quick riddance.
Buy now for next season and save half and more on every garment.
All styles in the lot. Hundreds of garments to select from. 7½c to 79c.

MENS' FURNISHINGS
12 1-2c Hemstiched Handkerchiefs 7½c
Fine quality of cambric, full size, excellent 12½c value. 7½c.
50c President Suspenders 25c
$1 White Twill Night Gown 75c
Extra quality, best Pepperell twill, full cut, very long, collar attached. All sizes up to 20, 75c.
50c Jersey Ribbed Underwear 39c
Fine soft sea island cotton, very elastic, form fitting. Cooper neck. Comes in blue, tan and ecru, 39c.
12 1-2c Fast Black Sox 7 1-2c
Perfectly seamless, good weight and very durable, all sizes, 7½c.

Leather Shopping Bags Worth $1 for 3...
On sale this morning, one lot of leather and wrist ... worth up to $1.00. Your choice of lot 39c.
15c Linen Handkerchiefs 9c
Pretty linen initial and lawn handkerchiefs; many ... dainty lace edge. While they last 9c.
Ribbons Worth to 50c. Choice Today 2...
Best quality of silk luster taffeta and mousseline ribbon... 5 and 6 inches wide; worth to 50c yard. On sale today ...
15c Taffeta Ribbons 9c
All silk taffeta ribbons; No. 40.; in all shades. 9c.

CORONADO

Summer's On the Wane
This is the last of August and if you can get away, you must make it before the end of September.
Coronado is easy to reach and is inexpensive for good accommodations, and its easy to get home and it costs only $4.00 for the round trip.
Ask about it at our office, 334 South Spring Street, or telephone Sunset Main 738, Home A 9224.
Santa Fe

Beginning today we will place on sale our entire line of vehicles at reduced prices. This means a saving to you of at least 10 per cent. The genuine San Francisco business buggy included in this offer. Inspection invited.
ADVANCE BUGGY CO.
SALESROOMS 380-4 SO. LOS ANGELES ST.
FACTORY 3000 CENTRAL AVE.

PURE AIR Is Curing Consumption!
In diseases of the Lungs, Heart and Kidneys, you need more oxygen than you are getting. Pure air without dangerous drafts, secured by sleeping in the cottage built for health.
WALKER PORTABLE COTTAGE
On exhibition, rear 420 W. 6th.

Largest Dental Office on Coast
Best Set Teeth $8.00
YALE
444 S. Broadway
Home Phone 3344
DENTISTS
Open Evenings till 8. Sundays 9 to 12 m.

UNIQUE
Cloak and Suit House
245 South Broadway

Herington Clothing Co. 448 S. Spring Street
Clothier and Haberdasher
FAMOUS FOR $10 SUITS

LADIES
$3.50, $4.00 and $5.00 shoes are selling for $2.00 a pair at the MAGILL'S SAMPLE SHOE SHOP, Permanently located Fifth floor Merchants' Trust Building, 207 South Broadway—Salesroom 503.

CLOSE MARGIN PRICES
Our Everlasting Song.
C. A. Baker
TWO STORES.
451 S. Broadway. 239 S. Spring St.

Capable of varied and artistic arrangements.
Globe-Wernicke "Elastic" Bookcase
California Furniture Co
Broadway, 639-643

Largest and Finest Stock of Furniture in the West
Pease Bros. Furniture Co
640-648 SOUTH HILL ST.

Teeth Without Plates
We absolutely cure Pyorrhea, loose teeth, and replace lost teeth without plates or so-called bridge work. Send for our book on Alveolar Dentistry, it is free.
Rex Dental Company
203 Severance Bldg., Los Angeles.

PALMO TABLETS
transform weak, broken-down, nervous wrecks into magnificent types of physical perfection. They restore the nerves and kidneys to their normal conditions and make you look and feel years younger. Guaranteed. 50 cents. Book Free.
AT ALL SUN DRUG STORES.

Charcoal, Coke Blacksmith Coal
by the sack or car load, also
WOOD
KINDLING
Hay and Grain
Get Our Prices
CLARK :: BROS.
1249 S. Figueroa
Ex. 106 Main 780

DIAMONDS—Lowest prices for cash. MORRO, 348 South Spring Street

WE GIVE CREDIT
DuBois-Davidson FURNITURE COMPANY
Between Spring and Broadway
Sixth Street

Orange (County) Mineral Table Water
for it contains lithia, (for rheumatism) iron, (for nerves) iron, (for blood) nux of soda, (for liver) with magnesia (for ela)—Cures constipation. Boast, Main gal. 40c.

Centrally located, spacious and ventilated, where thousands daily who enjoy fine music and perior eating is
Levy's Cafe
N. W. Corner Third and

...ection.
...SHEET: 10 PAGES

Los Angeles Daily Times

California del Sur.
CITY AND COUNTRY.

...TH YEAR. SATURDAY MORNING, AUGUST 31, 1907. On All News Stands. Trains and Streets. 5 CENTS

East Side Broadway **H. B. Blackstone Co.** 318-320-322 S. BROADWAY **DRY GOODS** PHONES EX. 250 M. 250 Between 3rd and 4th Sts.

Store Closes Today at 12:30 o'clock.

If price inducements on seasonable, staple merchandise counts for anything we'll crowd a full day's business into these few morning hours. And there are many "not advertised" groups which show mark-downs just as great or greater than those mentioned.

50c "Onyx" Hose Today 3 pr. for $1

Fine lace lisles in black or white; new designs and patterns, double heel, toe and sole. And being "Onyx" goods, the style, fit, finish and wear are guaranteed, of course. Reduced from 50c to 3 pairs for a dollar.

Long Fabric Gloves a Plenty

Sixteen-button length silk gloves in black or white; all sizes—$1.25, $1.50 and $1.75 a pair.

Long lisle thread gloves in white, gray or black; a perfect fitting, splendid wearing glove. Almost a complete line of sizes—$1.25 values. To close out today at, a pair, 85c.

Standard Toilet Goods Reduced

25c Papier Poudre, Saturday Morning, Pkg. 19c
25c Toilet Soaps, Roger & Gallet's, Imported, Cake 15c
25c Diamond Nail Enamel, Dr. Parker Pray's, Pkg. 15c
25c Face Powder "La Seduisante" all Shades, Box 19c

RUGS - RUGS - RUGS

$2.00 VALUES TODAY FOR $1.35

50 velvet rugs made of the finest carpet wool; broad assortment of patterns and color schemes; ends bound with leather cloth; will not roll up. Our regular $2.00 values. Saturday morning, each, $1.35. (Fourth Floor.)

SECOND-HAND PIANOS

These instruments have all been thoroughly overhauled and put in perfect condition—new strings, new tuning pins, felts, and even new keys where necessary. Cases refinished with seven coats of varnish.

WE GUARANTEE EVERY PIANO OFFERED IN THIS SALE TO BE EXACTLY AS REPRESENTED.

Look over the following list carefully, then come in today and see the pianos—it will pay you.

STEINWAY UPRIGHT PIANO (No. 31701). Elaborate rosewood case, in perfect repair; used thirty-two years. Original price $850. Now..... $550

STEINWAY VERTEGRAND PIANO (No. 116219). Ebonized case. Used only two months. In perfect condition. Original price $525. Sale price..... $475

STEINWAY UPRIGHT PIANO (No. 74798). Medium size. Ebonized case. Used 15 years. Original price $700. Now..... $475

SOHMER UPRIGHT PIANO (No. 18652). Walnut case. Used seven years. Original price $650. Offered in this sale at..... $350

Two Behr Bros. upright pianos; large size. Ebony cases, in perfect repair. Originally $550. Now $275.

One Julius Bauer & Co. Rosewood upright piano. Used several years. Originally $550. Now $190.

One Starr upright piano. Light mahogany case, in perfect repair. Originally $450. Now $250.

One Wheelock upright piano. Ebonized case. Thoroughly overhauled. Originally $450. Now $290.

Any of the above pianos may be purchased on MONTHLY PAYMENTS of $5, $8 and $10, according to the price of the instrument. Remember, we positively guarantee every piano to be exactly as represented.

Geo. J. Birkel Company
Steinway, Cecilian and Victor Dealers
345-347 South Spring Street

Geo. P. Taylor Tailor and Haberdasher

HOSIERY---Men's Fancy Hose. New styles in figures, vertical stripes and checks in colors. Fine French Lisle 50c.

No. 525 So. Broadway, New Taylor Building
Men's Tailoring, Second Floor Ladies' Tailoring, Third Floor

September Dates for Eastern Excursions

3, 4 and 5, Saratoga, N.Y., $88.90, for G.A.R. Encampment. 11, 12, 13, 25, 26, Norfolk, Va., $97.75, for Jamestown Exposition. 11, 12, 13, 30, Chicago, $72.50. New York, $108.50. St. Louis, $67.50. And many other points at great reductions. All about rates, etc., at City Ticket Office, Salt Lake Route, 601 S. Spring St. and at First Street Station, Los Angeles.

CASH OR CREDIT Prices Are the Same Eastern Outfitting Co. 620-626 South Main Street

IMPROVING ON NATURE.

WILL DOUBLE FALL OF YOSEMITE FALLS.

Government Plans Large System That Will Lengthen the Season and Add to the Charms of Beautiful National Park.

A PROMISING plan for adding to the attractiveness of charming Yosemite National Park is in course of development in Los Angeles by the United States government. If it be successful some of the beautiful falls that spill water from tremendous heights for only a brief part of the summer season will be "alive" for a much longer period.

One of the greatest disappointments to nature lovers who journey thousands of miles to enjoy the delights of the wonderful Yosemite Valley is the fact that the season in which all of the glories are at their best is so short—sometimes not more than eight weeks.

It is for the purpose of at least doubling the length of this season that the government is engaging now in preliminary work. Success of the undertaking means that the drawing power of this great summer attraction will be greatly increased.

For years the close of the Yosemite "season" has depended in great part on the date at which water ceased to fall over Yosemite and Bridal Veil falls, two of the great natural attractions of the valley.

Vernal, Nevada, and many of the other falls never go dry, but it is an unusual year when Bridal Veil and Yosemite do not go out of business in the early part of August. The present year is an exception, however, for water still flows over both these falls.

PUBLIC WILL GAIN.

As the opening of the park season comes late in June, because of the presence of snow in the valley, the experience of the past has been that for only about two months of the year has the valley been at its best. If two months or more can be added to the last end of the season, the people of the United States in general and of California in particular will be gainers by just that much.

It is to this end that Secretary of the Interior Garfield, after his recent visit to Yosemite, suggested that efforts be made to conserve the waters that pass over Yosemite and Bridal Veil falls.

In accordance with this suggestion, W. B. Clapp of this city, engineer in charge of the water resources branch of the United States Geological Survey in California, started on a reconnaisance trip in the Yosemite country a few weeks ago, seeking means whereby the falls in question might be improved. Mr. Clapp has just returned, after spending three weeks in the mountains wtih two assistants. They had with them a pack train, and they were on the move almost constantly during their absence, making camp at a different point nearly every night. They traveled more than 200 miles.

Although Mr. Clapp cannot give the details of his findings, he expresses himself as satisfied that the conditions at Yosemite and Bridal Veil can be greatly improved.

TO CONSERVE SUPPLY.

"I believe it will be possible," he said, "so to conserve the water supplies of these two falls that the flow of the creeks will last for at least two months more than at present. Just how this will be done has not been worked out, but I am satisfied the project is feasible.

"This not only will add to the beauties of Yosemite Park, but it will be a great advantage to irrigationists in the farming country below."

Yosemite Falls are in Yosemite Creek, which flows from the north into the Merced River, while Bridal Veil Falls are in Bridal Veil Creek, which has its source south of the Merced.

In the course of their descent, the waters of Yosemite Creek pitch from a total height of more than 2500 feet. The upper falls are 1502 feet in height, the middle falls 559 feet, and the lower falls 487 feet. This beautiful stream, dropping in a sheet of mist of purest white from one level to another, is one of the natural wonders of the world. It alone has attracted scores of thousands of visitors. That its yearly life is to be prolonged will be good news to those who make yearly pilgrimages to the valley, and to the millions who in the future are to have their eyes opened for the first time to the beauties of the Yosemite.

CHARMS OF THEIR OWN.

While Bridal Veil Falls lack some of the features of the Yosemite Falls, they have charms of their own that cannot be matched. Bridal Veil Creek, at the falls, makes an abrupt jump of 860 feet to the bed of the creek below, spreading out in a broad sheet in their descent, and making a picture such as only Nature can paint.

Among other falls of the park, Vernal and Nevada need no aid to keep them running perpetually, for they are in the Merced River, a big stream that never goes dry.

It is planned, through the building of reservoirs, to hold back the waters that run off in the flood seasons through Yosemite and Bridal Veil creeks. In the watershed of the latter, particularly, it is said the conditions are good for the success of the project.

It may be that a man will have to be employed through the summer months to regulate the flow of water in the creeks by means of gates, which will give something of a stagey touch to the situation—a good deal like that through which lightning, waterfalls, and the like, are operated in scenic productions, but it is not likely that even the most captious will find fault with a plan that will make the falls "fall" for four months, where before they only fell for two.

Mr. Clapp said yesterday that the flow of water in the Yosemite this year is much greater than in many previous seasons. This is due, he says, to the fact that the snowfall of the early part of the year was heavy, that it froze, and that the melting process naturally is much slower than when the falls of snow are late and light and melt much more quickly.

Water still flows over Yosemite and Bridal Veil falls, whereas, in ordinary seasons, it ceases by August 1.

Yosemite Falls,

Natural wonder in California's great national park, which United States government proposes to improve, with its sister attraction, Bridal Veil, by prolonging flow of water throughout now dry period of late summer.

DAILY STRAW VOTE.

A straw vote of the merchants of Whittier on the successor to President Roosevelt gave the following result:

REPUBLICANS.

Taft, 48.
Hughes, 8.
Cortelyou, 6.
La Follette, 4.
Foraker, 2.
Fairbanks, 1.
Cannon, 1.

DEMOCRATS.

Bryan, 5.
Johnson, 2.

BIG GRIZZLY RIPS APIARY.

Leaves Fourteen-inch Tracks in Matilija Canyon and Scares Bee Man.

With fourteen-inch paws a grizzly is writing his signature on the landscape at the head of Matilija Cañon. Bruin had a revel in an apiary that is owned by Clark Miller, four miles from the Ortega ranch Thursday night. The huge animal demolished sixteen stands of bees and gorged itself with honey.

When Mr. Miller arrived in the morning to look after his sweetness gatherers he found broken and crushed stands and masses of honey strewn all about the place and saw tracks of the marauder which measured as stated. When he realized what manner of beast it was that had been there he fled precipitately and never stopped running until, hatless, coatless and thoroughly exhausted, he arrived at the Ortega ranch.

It was several minutes before he regained enough breath to tell his story. Several riders went out to search for the bear but as far as reported it has not been seen. The California grizzly, of which Monarch, in Golden Gate Park, San Francisco, is a grand specimen, has been generally believed to be almost extinct.

COSTLY FIBBING.

Supreme Court Holds Owners of Horses Killed in Wreck Can Collect Declared Valuation.

A decision of great importance to horsemen has been handed down by the Supreme Court in the case of Henry Delaney and Donlon Brothers against the Southern Pacific Company. The decision was received here yesterday by Deputy Clerk Dunlop. The court holds that a contract between a shipper of race horses and a railroad, fixing the value of the animals at a nominal sum, is valid as against subsequent proof of the actual value of the horses.

It seems that horse-owners generally place a nominal value on their stock in order to get the benefit of a low freight rate. Delaney shipped a number of valuable race horses from Salinas to Sacramento in 1902. There was a wreck and two of the horses were fatally injured. One was valued at $1200 and the other at $1500. The lower court gave judgment for the plaintiff on the basis of the proven value of the two horses.

The Southern Pacific appealed from the judgment of the lower court on the ground that the plaintiff had signed a contract with an agent of the company, in which he fixed the value of the horses at a sum not exceeding $20 for each horse.

The Supreme Court holds that this agreement is binding, notwithstanding that evidence was introduced to show the animals were actually worth far more than the bill of lading showed. Judgment of the lower court is reversed and the case remanded for a new trial.

NOW FOR HIGH SCHOOL.

Expectation That Six Thousand Students Will Be Enrolled in Twenty-five County Institutions.

With the advent of September there will line up an array of probably more than 6000 high school pupils, ready to begin the new year's work in the twenty-five high schools of Los Angeles county. In every school of the county it is expected that the attendance will be materially increased, and this has been provided for by the engagement of additional teachers.

There was an average daily attendance of 5261 students in the high schools of the county last year, and it is expected that the enrollment this fall will easily exceed the 6000 mark, especially as the city schools will show a great increase.

The average daily attendance in the county high schools last year was as follows: Alhambra, 66; Bonita Union, at Lordsburg, 50; Citrus Union, at Azusa, 72; Compton Union, 102; Covina, 73; El Monte Union, 41; Excelsior Union, at Norwalk, 27; Glendora Union, 75; Hollywood Union, 147; Inglewood, 22; Long Beach, 332; Los Angeles, 1363; Los Angeles Polytechnic, 1402; Jewel Union, at Gardena—hereafter to be known as Los Angeles Jewel High School—38; Los Nietos Valley Union, at Downey, 66; Monrovia, 97; Pasadena, 570; Pomona, 214; Redondo Union, 26; San Fernando, 37; Santa Monica, 137; San Pedro, 47; South Pasadena, 62; Whittier Union, 183; Wilmington Union, 11.

EASIER FOR VILLAREAL.

Alleged Revolutionist Will Not Be Deported on Old Charge, but Other Troubles Still Stick.

Antonio Villareal, one of the three Mexicans arrested here last week on various charges, and alleged to be plotters against the government of Mexico, will not be deported under old charges of being an undesirable alien. Advices from El Paso last night are to the effect that Chief Inspector Schumacker, in charge of the Immigration Service at that point, had been informed by the Washington authorities that the government will not hold the Mexican on the charge of fleeing from custody after he had been sentenced to deportation.

Villareal and Magon, however, undoubtedly will be returned to St. Louis under the indictment charging them with criminal libel, and Rivera, the third member of the little band, probably will be held here a few weeks to await trial on a charge of resisting officers. By that time it will have been learned whether or not a sufficient case has been made against him to cause proceedings under the neutrality laws.

CATCH AS CATCH CAN.

EXCITING RUN FOR PRISONER.

In Wagon of Officers, and Men After Them.

Antelope Valley Ranchman Cruel to Animals.

Zimmer Finds Sorry Case and Convicts.

After a series of exciting incidents, Superintendent N. W. Zimmer of the Society for the Prevention of Cruelty to Animals succeeded in securing the conviction of William B. Nimmo, a wealthy ranchman in the Antelope Valley, for abusing his horses in a barbarous manner. The justice at Lancaster fined Nimmo $100. A second complaint will be tried in the Lancaster court next month. According to the evidence secured by the officer, Nimmo had allowed his men to work nearly a score of horses which were suffering from raw sores, galled shoulders, crippled legs and other disabilities.

When some of the harness and blankets were introduced as exhibits in the courtroom the offensive odor made it necessary to remove them. The story of the cruelty practiced on the poor dumb beasts would be too revolting in its full details.

Although Nimmo continues defiant and says he will appeal to the Superior Court, Superintendent Zimmer has warned him that he will be repeatedly arrested, until a complete reform is instituted in the Nimmo stables.

Early this week Zimmer received a letter from C. C. Cummings, a representative of the society in the Antelope Valley, advising him of the horrible condition of Nimmo's stock. Zimmer immediately went to Lancaster. He secured a conveyance, and in company with Cummings, went in search of Nimmo. The ranchman had been at Neenach two months harvesting several hundred acres of wheat and barley. But Nimmo had left that place about a week before. Zimmer and Cummings then drove to Del Sur, nine miles west of Lancaster. There they found the man they sought.

In the corrals and rude lean-to, he found twenty-seven horses, only ten of them fit for service. The others had sores on shoulders and neck and showed absolute neglect, the S.P.C.A. officer asserts. Zimmer finally located Nimmo, who evidently resented the unwelcome visit. Zimmer stated his business and informed Nimmo that he wanted him to go with him to Lancaster to answer to a charge of cruelty to animals.

While the two were talking, Cummings made a few snapshots of several of the horses which were standing in a corral. When Nimmo saw what was going on, he ordered one of his men to lead the animals away.

DASH AND CHASE.

A number of employés of the ranchman gathered about the group and for an instant it looked as though there might be danger in store for the officers.

They resorted to strategy and succeeded in inducing Nimmo to take a seat in their carriage.

Cummings immediately gave rein to his horse and the officers dashed off on the way to Lancaster, with their prisoner. Several of the employés started after the carriage, with loud curses and threats, but they were soon

(Continued on Tenth Page.)

MILLIONAIRE IS GRATEFUL.

During Vacation Los Angeles Man Was a Good Samaritan.

Being a Good Samaritan is not always unappreciated by the subject Samaritanized, sometimes to the embarrassment of the Samaritan.

This seems now to be the case with John Moran, No. 204 North Main street, and all as a result of a good-natured wish to help a fellow-being in apparent distress, who now turns out to be a millionaire without disguise.

Mr. Moran, with his wife, will start this morning to spend a vacation in the North, where nearly a year ago his adventure with the millionaire befell him. But he doesn't expect to succor any millionaires this trip.

It was on his last vacation at the springs that Moran, as he boarded the train to return to Los Angeles with a stop-over for the night at a certain hotel, encountered a young man who was struggling with such a tremendous "jag" that he was almost helpless. Moran helped him on, put him in a comfortable seat, and paid his fare as far as his stop over.

When the hotel was reached Moran took the unknown young man and his jag and put them to bed, and not knowing whether he had money, paid his hotel bill in the morning. Then he came home.

But it turns out that the man with the jag is a rich New Yorker, W. J. Murphy, said to be a relative of the late Senator Murphy. And he has invited Moran and Mrs. Moran to visit him in the East and to take a trip to the Orient or to Europe. But first when young Murphy found out who befriended him he hunted up Moran and offered him $100, which was declined.

MANY VEHICLES FOR LITTLE.

Three Men at Sheriff's Auction, and Court to Be Asked to Set Aside Sale.

Eight wagons, one buggy and four or five broken sets of harness for $60. Admittedly the price was small, but the competition, which is the life of auctions at least, was lacking.

The occasion was a Sheriff's sale at the Lamb Fruit Company's establishment, No. 739 South Los Angeles street, brought about by stipulation between various plaintiffs and the defendant, and therefore it did not take the regular course of six days' advertising.

Three persons gathered at the sale at the hour appointed, 10 o'clock yesterday morning. Deputy Sheriff Eugene W. Biscailuz, detailed as auctioneer, obeyed his orders to the letter, offering the property for sale at 10 o'clock to the second.

H. S. Darling, who holds a claim of $490 against the company, was the first to bid, and the amount was $50. Having made this offer, he gazed thoughtfully at the other two-thirds of the crowd. So far there could be no sale, for one bid does not make an auction.

Louis Vaiser raised the offer to $55, and the original bidder came back with a bid of $60. The auction was complete.

Before the group which had gathered at the auction had melted away, Attorney H. H. Thornton of Pasadena, representing the Board of Trade, came hurrying up. He had missed a car. It seemed he would have been glad to bid quite a little more thman $60 for all those wagons and things. He protested the sale, and demanded that it be done over again.

Mr. Biescailuz rang up the civil department of the Sheriff's office, and was told that the sale had been regular, and could not be repeated unless the highest bidder would agree to withdraw his bid.

Darling was asked if he would do so, and stated most emphatically that he would not.

The Board of Trade has interested itself, and an action in court, to set aside the sale on the ground of inadequate compensation, is the probable outcome of the affair. Darling may have to pay much more if he really wants the wagons, the buggy and the broken sets of harness for his own private use.

POLITICS A FACTOR?

NO VERDICT IN SCHENCK CASE.

JURY FAILS TO AGREE AFTER LONG DELIBERATION.

Trial Consumes More Than a Day and Night Session Necessary to Complete It—Sharp Tilts Between Attorneys Are a Feature—Final Ballot Seven to Five for Acquittal.

The jury before whom Samuel Schenck, former member of the Board of Police Commissioners, was tried, on a charge of having caused the false arrest and imprisonment of Bradner W. Lee, Esq., failed to reach a verdict and will so report in Justice Rose's department of the Police Court this morning at 10 o'clock. The trial was concluded at 10 o'clock last night and the jury retired. Justice Rose waited an hour in the hope of getting a verdict, but finally departed, after having left instructions that the jury should return a sealed verdict in court this morning, if they reached an agreement. Until 12:45 o'clock this morning the jury balloted. For the first two hours the vote stood 6 to 6. Then one of the men who had been voting for conviction changed over to the other side, and thereafter the vote for many ballots stood 7 for acquittal to 5 for conviction. Realizing, at last, the futility of deliberating further, the jury prepared a report to the court and the members departed for their homes.

Throughout the day yesterday the courtroom fairly simmered with the challenges and taunts interchanged between the attorneys, and the case became a battle of words in which slurs were exchanged with impunity. Justice Rose was compelled to interfere several times to prevent a conflict.

It began early in the afternoon. The jury, most of whom had been secured from the Seventh Ward, otherwise known as the political ward, having been completed during the morning. In the afternoon Attorney Rogers opened the case by filing a motion to dismiss on the ground that the facts in the complaint alleged two offenses. During his argument Attorney Fleming, for the city, interposed with a suggestion, and like a flash Rogers turned to the prosecutor and remarked: "It seems like your practice in the police courts has tarnished your court manners."

Fleming did not reply to the remark, and continued with his suggestion. A dozen times or more this feeling of ill-will cropped out, once when Fleming objected to a statement of law made by Rogers to the jury.

"I guess I know the law," retorted Rogers. "I guess I have been in practice long enough to know the law. I guess the people of the State of California know me well enough to accept my statement of the law. No cheap District Attorney at $150 a month can tell me the law in this case." The court here interposed.

Bradner W. Lee was the first witness to the stand. His statement regarding the miserable events of that unfortunate 28th day of June were the same as told in the examination by the Police Commission.

When Mr. Lee spoke of the treatment to which he and his friend, Kenneth Pruess, had been subjected at the Police Station men in the courtroom shook their heads in dismay. When he told of the actions of Schenck there came a murmur of disgust.

The defense offered no testimony. They contented themselves with subjecting Lieut. Williams, in charge of the Police Station on June 28, and Desk Sergeant Sparkes, to a rigid cross-examination.

The duties of a Police Commissioner were then set forth and the fifty or sixty policemen in the court listened and stored away knowledge about their superiors.

A night session was necessary to complete the trial and following the argument and the reading of lengthy instructions the case was submitted to the jury with the result stated.

Whether the case is ever tried again depends upon the attitude of Mr. Lee. Strenuous efforts have been made by political friends to induce him to drop the prosecution, but he has refused to be intimidated. He has declared repeatedly that he will sue Schenck in the civil courts for damages.

THE PUBLIC SERVICE.

SUMMARY OF THE DAY.

Ordinances providing for two issues of 4 per cent., forty-year water bonds, each for $1,020,000, were passed yesterday by the Council.

A compromise between the Council and the Los Angeles-Pacific Railway was perfected yesterday, when the Council decided to offer for sale two third-rail franchises on South Hill and West Sixteenth streets.

Dist.-Atty. Fredericks may be asked by the Board of Public Works to investigate a mysterious advance in price in the bids of paving companies for asphalt work.

George O. Krewel, who was denied a decree of divorce yesterday, served Judge Bordwell as an illustration for the need of care in dealing with default cases.

Sherman Voorhees was held for trial in the Superior Court for the alleged abduction of Inga Thanen.

AT THE CITY HALL.

TWO MILLION WATER BONDS.

TWIN ISSUES ARE AUTHORIZED BY ORDINANCE.

Securities Will Bear Interest at the Rate of Four Per Cent. Per Annum—No Payment on Principal for Seven Years—First Issue May Be Taken by Private Subscription.

Two issues of water bonds, each for $1,020,000, are authorized by ordinances passed yesterday by the Council. These bonds will bear interest at the rate of 4 per cent. per annum, and are redeemable in thirty-four equal annual installments.

One issue will bear the date October 1, 1907, and the other December 1, 1907. Interest on the bonds will be paid semi-annually, but the first bonds will not be redeemed until 1914. This arrangement for the redemption is made in order that the city may not be required to make payments on the principal until the Owens River water is here and in use.

The Council has not yet fixed the date on which the bonds will be offered for sale, the ordinances passed yesterday provide for the issue only. It is generally understood that the October issue only will be marketed at the present time; the first million will be all that is needed on the aqueduct for several months.

Members of the Finance Committee are highly gratified that they are able to recommend the issue of the 4 per cent. bonds at a time when most of the other cities of the country are offering their bonds at from 4½ per cent. to 6 per cent.

City Attorney Hewitt says that bond buyers take our securities at a low rate of interest by reason of the excellent record the city has made in the past in redeeming its securities. There has never been a time when the city has defaulted on a single payment, either for interest or sinking fund, and all our issues have been of more value to the purchaser than government bonds.

Our City Attorneys have prided themselves on proceeding with such care in the issue of bonds that there is never a flaw in the securities issued. Dillon & Hubbard, the New York bond experts, have approved all proceedings so far in the issue of water bonds, and when the securities are offered for sale each certificate will bear the "O.K." of these experts. Bids for bonds are generally accompanied by a stipulation that the certificates shall carry the approval of Dillon & Hubbard.

In voting for the issue of the bonds Councilman Wallace, chairman of the Finance Committee, said that his committee has assurance from Los Angeles bankers that the first $1,020,000 issue will be subscribed by local capital, if necessary.

Councilmen point with pride to the fact that New York City recently tried to market 4 per cent. bonds and failed, whereas the sale of our securities at that rate is assured before the bonds are issued.

TO SELL FRANCHISES.

THIRD RAIL COMPROMISE.

The Council instructed City Clerk Lelande yesterday to advertise for sale two franchises for a standard-gauge electric railway along South Hill and West Sixteenth streets. These franchises are intended to permit the Los Angeles-Pacific Railway Company to lay a third rail along these thoroughfares.

Along most of the route the third rail is already in place. The Los Angeles-Pacific Company claims that it has a right under the State law to broaden its gauge wherever it desires to operate narrow-gauge and standard-gauge cars over the same line. Two months ago the company secured an injunction to prevent the city from interfering with its third-rail plans; but City Attorney Hewitt secured a counter injunction, and won the joint suit in the Superior Court here. The case is now on its way to the Supreme Court of the State.

The third rail franchises are advertised at the request of Attorney A. M. Stephens, a Hill-street property owner. Mr. Stephens made this request in order that the standard gauging of the Los Angeles-Pacific Company's tracks might not be delayed by court litigation. It is understood that the railway company will lay the third rail under the Stephens franchises, provided he bids them in when they are offered for sale.

Bids for these franchises will be opened on October 7. The instructions to the City Clerk provide that the successful bidder must give bond in the amount of $25,000 that he will lay the third rails and operate cars over them. It is further provided that the Council reserves the right to reject any or all bids.

This last clause is a new departure in offering street railway franchises for sale. There is no provision in the State law for rejecting all bids after advertisement is once made, the law seemingly contemplates that once offered for sale, the franchise shall go to the lowest responsible bidder.

City Attorney Hewitt approves fully the compromise by which the Stephens franchises are offered for sale, but he holds that this is not a compromise measure. In his weekly report to the Council he condemns at length the proposal from Mayor Harper that the city and railway company should effect some "compromise" that would permit the laying of the third rail at once.

City Attorney Hewitt's opinion is as follows:

"Concerning the message of the Mayor to the Council, referred by you to the City Attorney, in which he suggests that the city enter into an agreement with the Los Angeles-Pacific Company, permitting that company to lay a third rail on Hill and Sixteenth streets, pending the final determination of the action instituted by the city to enjoin the laying of such third rail, I beg to state:

"The Superior Court, after a thorough argument by attorneys for the railway company and the city upon the legal questions involved, decided that under the laws of California the company did not have the right to continue the work of laying said third rail, and that the third rail already laid should be torn up.

"It seems to me that no other conclusion was possible under the statutes of this State, and I could not, therefore, advise the Council that the city has either the right or power to make the agreement suggested. It would not, in my judgment, be either safe, wise or proper for the city, after having invoked the protection of the courts against the acts of the railway company, to agree that such acts, which have been adjudged wrongful by the courts, may be continued, and thus nullify the injunction issued by the court upon the complaint of the city itself."

Mayor Harper says that the sale of a franchise for the third rail to an outside party is in perfect accord with the compromise he suggests; this sale, he says, is approved by the City Attorney, but that official objects at the time he approves this sale to the message of the Mayor suggesting such compromise.

"I asked the Council to take some action that would permit the laying of the third rail at once," said the Mayor. "It appears that they have done so. This is all I suggested and I am well pleased with the outcome."

City Attorney Hewitt says he interprets the Mayor's message to mean that the railway company should be permitted to lay a third rail without a franchise.

TAX ROLL COMPLETE.

INCREASE ONE-THIRD.

City Clerk Lelande sent to the Council yesterday the corrected tax roll for the present fiscal year. An eloquent tale of prosperity is contained in these figures, which show that the assessed value of the city has increased 33 per cent. in one year. A year ago the assessed valuation was $202,000,000; this year the assessment, exclusive of railway rights of way, is $268,000,000.

The next assessment roll is made up as follows:

Old city	$204,317,840	
Unsecured personal property	22,283,335	
		$226,600,915
Annex of 1896	29,606,205	
Unsecured personal property	274,222	
		29,880,727
Annex of 1899	2,961,933	
Unsecured personal property	55,240	
		3,067,175
Annex of 1906		3,078,985
Total for assessment roll		$264,778,172

The assessed valuation of property in the Los Angeles school district lying outside the city limits is $2,271,925.

The assessment roll will be increased later when the City Clerk receives from the State Board of Equalization the valuation placed on railroad rights of way inside the city.

Elevator Ordinance.

Council Lyon introduced a resolution in the Council yesterday for the draft of an ordinance requiring that elevator attendants must see that the door of a car is closed before the car is put in motion. Referring to the death of a young girl Thursday in an elevator accident, Lyon said that this safety ordinance is needed badly.

Three Dollars an Hour.

Councilman Healy secured the passage of an ordinance yesterday providing that the maximum rate of hire charged by automobile drivers shall not be greater than $3 for the first hour and $2 for each succeeding hour.

Pease Now Acting-Mayor.

President Pease of the Council returned home yesterday from his vacation trip. He wanted to attend the Council session in the afternoon, but Secretary Kennedy informed him that for the time he must serve as Acting-Mayor. Mayor Harper is expected to arrive here this morning.

Talks Retrenchment.

Chairman Wallace of the Finance Committee sent a chill down the spines of employés in the engineering department yesterday by announcing on the floor of the Council that it may be necessary to reduce the force in the Engineer's office this year to the extent of lopping off forty to fifty men.

AT THE COURTHOUSE.

SEEKS DIVORCE THROUGH FRAUD.

DUPLICITY OF A LITIGANT IS EXPOSED IN COURT.

George O. Krewel Sneaks Out of a Courtroom When Judge Bordwell Produces Letters Showing How He Had Attempted to Manufacture Evidence in His Own Behalf.

George O. Krewel, whose suit for divorce from Nancy H. Krewel of Indianapolis ended in his confusion yesterday morning in Department Nine of the Superior Court, had tried to make his wife an accessory to his illegal attempt to secure a decree. One of the letters which he wrote her was read aloud by Judge Bordwell yesterday, and at the close Mr. Krewel sneaked out of the room as quickly as quietness allowed.

The letter read in the courtroom was dated at Los Angeles, July 15. "Dear Nancy," it begins. "Well, I went down to the trial this morning. Everything would have been all right had J. E. Spaan signed that complaint you sent out. You signed it and he did not. I only have one letter from you last fall saying you would not come out. I want more of them. Date one of them October 24, 1906, one November 16 and another November 25, and say: 'Well, I guess this will be my last letter to you.' Now, be careful what you write."

As Judge Bordwell, without preliminaries, without a word to Krewel or his attorney, drew the letter from its envelope, Krewel seemed to realize what was coming. His face paled to a pasty hue, and he cringed in his chair as if some one swung a lash above him. He was gone before the judge could read the other letters.

Another letter from Krewel to his wife, dated August 2, 1907, which was not read, says:

"Well, the case is at a standstill now. That judge took it under advisement. You ask Wilson what that means and he will explain. I have been buncoed out of $150 now on the case and am right now on the limit. He may decide the case in one month, two months or a year. He is a damned crabid old rat. He looked sleepy up there, and I guess he was asleep."

On this point, at least, Mr. Krewel doubtless had changed his mind ere this.

When Judge Bordwell took the Krewel case under advisement, suspecting that it was fraudulent, he set about finding how matters stood in Indianapolis, and placed himself in communication with a lawyer there. He learned that Mrs. Krewel, who said that, so far from her deserting him, he had deserted her, had wished to fight the case, but had not the means. When she learned who the judge was before whom her husband was attempting to get a divorce, she gave the letters to Attorney Spaan to send to him.

In denying a decree, Judge Bordwell made some comments on the case, as typical of others, and pointing to it in justification of his searching examination into the merits of every default case that comes before him.

He stated that out of the 125 divorce suits filed in the past month, his belief was that 105 are fraudulent. In most cases, in the opinion of Judge Bordwell, the attornies are deceived as to the facts.

UNDER HEAVY BAIL.

ALLEGED ABDUCTOR HELD.

Sherman Voorhees, charged with abducting Inga Thanem, the 14-year-old daughter of Lars Thanem of San Pedro, yesterday was held for trial in the Superior Court, bail being fixed at $5000 by Justice Selph.

Inga Thanem, on the witness stand, declared that while she was with Mrs. Gilbert in Hollywood, where, she said, Voorhees had placed her, Mr. and Voorhees visited her together several times. The witness stated that Voorhees told her to lie if detectives asked if he had taken her to Hollywood.

Mrs. Voorhees sat beside her husband throughout the examination, holding his hand.

Counsel for Voorhees indicated, by his questions, that the defense at the trial will be that the girl left her home because she was badly treated there. Inga Thanem yesterday denied that she had been mistreated by her parents.

COURTHOUSE NOTES.

BREVITIES MISCELLANEOUS.

JUDGE BORDWELL GOES. After a strenuous three weeks, sitting in three or four departments of the Superior Court in the same day and attending to probate matters and examinations of the insane in the intervals between the trying of criminal and civil cases, Judge Bordwell has begun his vacation. He left last night, and will visit San Francisco, going as far north as Seattle before his return, September 20.

A YOUNG PRESIDING JUDGE. In the interval between the departure of Judge Bordwell for Puget Sound, and the return of Judge Monroe from Europe, Judge George H. Hutton, who has crowded a great deal of study and general experience into the thirty-six years of his life, will act as presiding judge.

NEW CORPORATION. Signal Hill Land and Hotel Company, capital stock $75,000, with $22,000 subscribed.

COURTIERS INSTALLED.

Los Angeles Assembly Entertains Visiting Members and Witnesses Drill of Royal Guards Company.

Members of the six various assemblies of the Royal Court in this city were guests last night of Los Angeles Assembly, No. 2, at its public installation of officers and general reception, held in Symphony Hall, No. 232 South Hill street.

C. H. von Breton, member of the royal advistory board, presided, and other members of the Supreme Assembly were in attendance. An address was given by C. W. Fleming, Royal Vice-Chancellor, and there was a pleasant musical programme.

The floor work was given by the Royal Guards, the uniform rank of this order, under command of Lesleigh Wright, Royal Herald. Sixteen members of Co. B made a fine showing and exhibited much proficiency in their intricate drills.

The roster of officers installed included: Past Chancellor, Fred Kruell; Worthy Chancellor, Charles G. Holdridge; Vice-Chancellor, Leroy Hicks; Counsellor, Alan W. Young; Bishop, Mrs. Jane DeLanty; Medical Examiner, A. Lewis Barton; Herald, George Blake; Lady of Honor, Mrs. Edith B. Pierce; Warden, Martin E. McCune; Sentinel, Capt. Merrick; Advocate, Mrs. Estelline Moore.

After the installation there was dancing and a general social period in which members of the various assemblies renewed acquaintance.

The Royal Court has its supreme headquarters in Los Angeles, and has attained a comparatively rapid growth. There are now six assemblies in Los Angeles, while there are twenty in California. The order is organized in California, Oregon and Montana.

There is a lively contest for new members in progress at the present time, and it is said that it is attracting much attention in fraternal circles in Montana, especially in Butte. The Supreme headquarters of the order are located at No. 118 Court street, in this city.

CATHEDRAL CLUB'S PLAY.

"French Before Breakfast," Presented by Amateurs of Local Parish, Pleases Many Hearers.

An appreciative audience at Blanchard's Hall last night witnessed the presentation of the amusing comedy, "French Before Breakfast," by the Cathedral Dramatic Club, under the direction of Rev. Winifred Beaudry.

The proceeds from the entertainment are to go for the purpose of restoring the cassocks of the altar boys at St. Vibiana's Cathedral and the general support of the Altar Boys' Society.

The first part of the programme was musical, and included a duet, "Carmena Waltz," by Miss Lillian Scanlan and Roland Paul. Mr. Paul also gave two Irish folk songs and Miss Scanlan a contralto solo. Prof. F. Colby closed this section of the programme with a piano recital.

The leading characters in the comedy were taken by Dr. H. P. O'Connor, Albert de Rostaing, T. Peacock, and the Misses Kate Morressey, Marie Whalen, Frances Hughes and Adelinde Forbes.

DEATH CLAIMS PASTOR'S WIFE.

Mrs. May Griffith, Prominent in Church and Temperance Work, Succumbs to Typhoid.

Mrs. May Griffith, wife of Rev. G. W. Griffith, pastor of the Hermon Free Methodist Church, died yesterday morning at 4 o'clock of typhoid fever, after an illness of about two weeks.

The news comes as a shock to the large circle of friends in Southern California, who were associated with Mrs. Griffith in church and temperance activities. Since coming to California, several years ago, Mrs. Griffith has been a leader in various lines of benevolent work, and was especially prominent in the activities of the little college town of Hermon.

She was a native of Iowa, and aged 34 years. Her maiden name was May Fowler. She was married in Iowa to Rev. G. W. Griffith sixteen years ago. She leaves, besides the widower, four children, three boys and one girl. There are also three sisters residing in Southern California, one of them being Miss Una Fowler, a principal of schools in Santa Ana, and another, Mrs. Alice Bushnell, residing on Forty-sixth-street.

Three years ago Mr. and Mrs. Griffith were sent by the Free Methodist annual conference from Northern California to take charge of the rapidly-growing work at Hermon, which became an important point because of the opening of the new Free Methodist seminary at that point. With characteristic enthusiasm, Mrs. Griffith gave herself to the work, and it is said she literally sacrificed her strength for the cause which she championed with such vigor. She was a teacher in the Sunday-school, a worker in the county Sunday-school organization, and in the Woman's Christian Temperance Union, both local and county. She was the president of the Hermon Free Methodist Missionary Society, president of the District Missionary Society, and secretary of the Southern California Conference Missionary Society.

The funeral services will be held in the Hermon Church at 2:30 o'clock on Sunday afternoon.

SCHOOL'S NEW HEAD.

Prof. Baird Elected President of Free Methodist Seminary, Vice Prof. Davis, Resigned.

Prof. N. J. Davis, head of the Los Angeles Seminary since the opening of that institution at Hermon, the pretty little college town across the Arroyo Seco from Highland Park, has resigned his position, on account of continued ill health.

Prof. J. G. Baird, who has been acting as financial agent for the school since its founding by the Free Methodists, has been selected by the board of trustees to take the presidency of the seminary, and will begin his duties in this capacity with the opening of the fall semester.

Mrs. Baird has been elected to the position of preceptress. Both have had wide experience in school work, and have taken the deepest interest in the Los Angeles Seminary since its inception.

Prof. Baird was educated in the Beloit (Wis.) College and Evansville Seminary, and after graduation he was placed in charge of the Wessington Springs Seminary of South Dakota for four years. He then took charge of the Evansville Seminary for a like period, and Mrs. Baird served as preceptress of this institution. Both have also been teachers in the public schools of the Eastern States.

The board of trustees of the Los Angeles Seminary have also provided for two other additions to the faculty. Miss Adelaide Fleming, A.B., of Greenville, Ill., is to become teacher of languages, and Miss Daisy Hunter of Cowden, Ill., who is a graduate of the normal department of the Greenville College, will become grade teacher.

Last year the attendance at the Los Angeles Seminary was 130 students, forty-five of whom were boarders. It is expected that the attendance this year will be largely increased, and that students from many outside places will be enrolled as boarding pupils.

FACES ROBBERY CHARGE.

Greek Finds Package Containing Money and Fails to Return It to Rightful Owners.

Theodore Kasakas, a Greek formerly employed as a charman at the Alexandria, was arrested yesterday charged with having stolen checks to the value of $600, and $350 cash. The money was recovered and the police claim Kasakas has made a complete confession.

Three weeks ago, while washing the marble floor in the office of the hotel, Kasakas picked up an envelope which had been dropped by a clerk. He secreted the envelope about his person and went quietly about his work.

The next morning the money was missed and a lively search was instituted. Every possible corner was hunted over but no one thought of suspecting the innocent-looking scrubman.

Day before yesterday it was noticed that Kasakas had considerable money. The hotel officials became suspicious. Officers were put to work on the case, and soon secured evidence which they thought justified them in placing Kasakas under arrest.

He had most of the money in his possession and was evidently arranging to leave town. The authorities believe that had he not been arrested he would have started for his old home in Greece. The checks, which are non-negotionable, were recovered also.

The Egg and the Chick.

That immutable law of physics that matter cannot be annihilated, or, vice versa, created out of nothing, appears to have some doubters, even in this day of general education. The old query, which weighs the most, the egg or the chicken that is hatched from the egg, is a very good example of this lack of faith. To settle the matter for the hundredth time, experiments were recently undertaken at one of the agricultural stations engaged in poultry studies. It was found that a fertile egg during the process of incubation lost a little over 20 per cent. in weight, while the chick hatched from such an egg weighed 30 per cent. less than the egg before incubation. A sterile egg receiving similar treatment lost not quite 16 per cent. in weight.

Take BISHOP'S CUP CHOCOLATE to the picnic, the camp, on all your summer outings. Made in a minute with boiling water.

Each cake contains the Milk and Sugar.

BISHOP & COMPANY

MEN'S 2-PIECE SUITS $15 For $25.00 and $30.00 Values

MATHESON & BERNER Broadway, Corner Third

Particular Notice! Be sure you're right Brent's is not on the corner of Seventh and Main, as many people suppose, but a little farther toward Eighth street—Nos. 712-714-716-718 South Main street.

BRENT'S 710-712-714-716-718 South Main

FREE FARE Upon presentation of coupon we refund all car trip fares to all electric lines on all purchases of $10 and over except hour specials. We also prepay freight to nearly all Southern California towns.

We Are Positively Selling Out

Our closing-out sale is for the purpose of getting rid of our immense stock as soon as possible. Our reconstructed store will have more floor space than any single furniture store in California. We want to close out present stock in a hurry! Profits are not considered. We do not need the money! We DO need the ROOM! We are willing to sacrifice profits. You need the goods. Our loss, your gain. If you need more goods than you want to pay for just now, you get the goods now and pay us later. Only help us empty our store! Come in and let us talk it over. But be sure you are at "BRENT'S." BRENT'S is not at the corner of 7th and Main, but a little farther toward 8th street—718-716-714-712 S. Main.

10 Hour Specials Today—8 a. m. to 9 p. m.

8 TO 9.
SPECIAL MATTING SALE! All Japanese matting. All colors. Plain white and carpet patterns. Today, 8 to 9..... 20c yd.
9 TO 10.
GOOD HEAVY CORK LINOLEUM. Good patterns and colors. Today, 9 to 10 40c yd.
10 TO 11.
SOLID OAK EXTENSION TABLE. Has 42-inch square top, five heavy 3½-inch turned legs. Extends to 6 feet. Today, 10 to 11..... $7.75
11 TO 12.
GOOD SOLID OAK CHAIRS. Has high back, cane seat. Today, 11 to 12..... 65c
1 TO 2.
GALVANIZED PAILS.
8 Quart .....16c | 12 Quart 20c
10 Quart .....18c | 14 Quart 22c
Today, 1 to 2.
2 TO 3.
GOOD GASOLINE STOVE. Two burners, Japanned finish. Today, 2 to 3... $2.65
3 TO 4.
GENUINE SILK FLOSS MATTRESS. Weighs 40 pounds. Good ticking. Double stitched. Today, 3 to 4..... $6.35
4 TO 5.
GOOD DRESSER. Has 28-inch base, with three top drawers. Has 20x24 oval German plate mirror. Golden oak finish. Today, 4 to 5..... $6.75
BATES' BED SPREADS. You know the quality. Tonight, 6 to 7. Only 2 to one customer..... $1.10
GENUINE AXMINSTER RUGS. Size 9x12. Choice patterns and colors. Tonight, 8 to 9..... $18.75

Hour Specials

SPECIAL ROCKER SALE! READ CAREFULLY! WE WANT TO WIND UP THE WEEK WITH A BIG ROCKER SALE.

Our rockers are all marked at selling out prices!

Tonight from 6 to 10 we will give an extra 10 per cent. discount from our selling out prices on entire stock of rockers.

Our selling out prices are from $1.50 to $75.00.

Do not miss this special! "Brent's" is not at the corner of 7th and Main, as many people suppose, but a little farther toward Eighth street, 712-714-716-718 S. Main.

Selling Out All Rugs

The handsomest stock of rugs in Los Angeles to be sacrificed at a mere fraction of real value. Rugs of all sizes and colors, for all purposes, all in hundreds of new designs. You pay for a fine rug the price you would expect to pay for a small rug of inferior quality.

6x9 grass matting rugs, $4.50.	27x54 Axminster rugs, $1.95.
5x10 grass matting rugs, $6.75.	36x72 Axminster rugs, $3.50.
9x12 grass matting rugs, $8.50.	8.3x10.6 Axminster rugs, $16.75.
7.8x9 best all-wool art squares, $5.55.	9x12 Axminster rugs, $19.75.
8x9 best all-wool art squares, $6.75.	7x9 Roxbury rugs, $12.50.
9x10.6 best all-wool art squares, $7.90.	8.3x10.6 Roxbury rugs, $18.00.
9x12 best all-wool art squares, $9.00.	9x12 Roxbury rugs, $20.00.

A GIGANTIC SALE OF MATTRESSES

One of the really sensational features of our big selling out sale is our unreserved slaughter of mattress prices. All our finest mattresses are included, and you know we carry only the very best makes. The truth is, the room is worth more to us than anything else just now and we are making all sorts of sacrifices to obtain it. Just look over these prices. Do you wonder that many people are actually buying when they have no immediate need of the mattresses, but are providing for future wants? The prices are too tempting to resist.

NO. 3 EXCELSIOR COTTON TOP MATTRESS—B grade ticking. All sizes $2.00
NO. 2 EXCELSIOR COTTON TOP MATTRESS—C grade ticking. All sizes $2.35
NO. 1 EXCELSIOR COTTON TOP MATTRESS—D grade ticking $2.75
OUR BEST REVERSIBLE MATTRESS—Has excelsior center and cotton top and bottom; this mattress is very popular, as it can be used on both sides $3.50
BEST XXXX MOSS MATTRESSES—All sizes.
Weight 25 lbs. $6.75
Weight 30 lbs. $8.10
Weight 35 lbs. $9.45
GENUINE SANITARY MATTRESSES—Made of sea moss and pure white cotton $4.00
VERY BEST SILK FLOSS MATTRESSES—Silk floss is a very popular material. It is remarkable for its lasting quality. All sizes.
Weight 20 lbs. $6.00
Weight 25 lbs. $7.50
Weight 30 lbs. $9.00
Weight 35 lbs. $10.50
VERY BEST NO. 1 WHITE CURLED HAIR MATTRESSES—All sizes. Per lb. 75c
VERY BEST NO. 2 WHITE CURLED HAIR MATTRESSES—All sizes. Per lb. 65c
VERY BEST NO. 1 BLACK CURLED HAIR MATTRESSES—All sizes. Per lb. 75c
VERY BEST NO. 2 BLACK CURLED HAIR MATTRESSES—All sizes. Per lb. 55c
VERY BEST NO. 1 GRAY CURLED HAIR MATTRESSES—All sizes. Per lb.
No. 2 gray curled hair, per lb.
No. 3 gray curled hair, per lb.
No. 4 gray curled hair, per lb.
PURE WHITE COTTON MATTRESSES—All sizes.
Weight 25 lbs.
Weight 30 lbs.
Weight 35 lbs.
VERY BEST ROYAL FELT MATTRESSES—All sizes.
Weight 30 lbs.
Weight 35 lbs.
Weight 45 lbs.
VERY BEST "IMPERIAL" MATTRESSES—The best felt mattresses made. All sizes.
Weight 30 lbs.
Weight 35 lbs.

Shopping Trips are enjoyable, but fatiguing; a cup of Ghirardelli's Cocoa for breakfast helps wonderfully, it is so sustaining as well as delicious. Before returning home don't forget to

Order a Supply of

Ghirardelli's Cocoa

BALDWIN REFRIGERATORS

are not sold at one price and at 25 per cent. less the next day.

SIMPLY BECAUSE to begin with,

...BALDWIN'S...

are the cheapest goods on the market, quality and merit considered, and the discerning man and woman know this.

WE USE NO CLAP TRAP

but sell straight, standard goods at straight prices, giving values from New Years to New Years.

James W. Hellman 161 North Spring Street

COOL DRINKS AT OUR BIG FOUNTAIN

Ice Cream, plain and fancy for dinners parties, receptions. Ices, Sherbets and Roman Punches—all delicately flavored to suit the most exacting.

WELLS CANDY CO. 447 S. SPRING STREET

Home F 6144 Main 879

Alkaline—Antiseptic — Makes the gums strong and healthy, gives the teeth a pearly luster, purifies the breath. What more could you ask of SOZODONT? Do not experiment with dentifrices. The teeth will not stand it.

Stand by SOZODONT and the teeth will stand by you.

MULLEN & BLUETT CLOTHING CO. Corner Spring and First Sts. THE QUALITY STORE. Established over a quarter of a century.

BARMELEE & CO'S DOHRMANN Largest and Best Display of DINNER SETS in Southern California 136-141 So. Broadway

FISCHER PIANOS THE WILEY B. ALLEN CO. 416-18-20 So. Broadway

Out-of-Town Customers Order your Wines and Liquors by Mail Old Plantation Distilling Co. 108 South Broadway, Los Angeles

Special bargains in Cloaks, Suits, Skirts and Waists every day at The Paris Cloak & Suit House 252 S. Broadway.

SCOTCH Suits to Order $15 330 So. Spring St.

A COLD Brick Come in and get a brick of our Neapolitan Cream on your way home—3 colors, 2 flavors and 50c quart. WELLS CANDY CO. 447 S. Spring Home P6147

The Goodyear Raincoat

are showing their fall line of Silk and Satin outer garments for the Priestly Cravanettes for women and children. 319 S. Broadway.

GETS NO RELIEF.

GARRETT LOSES EVERY POINT.

Court Decides the Important Inglewood Water Case.

Defendants Sustained in All Their Contentions.

Three Months' Trial Full of Dramatic Incidents.

Every point involved in the action brought by Louis R. Garrett against Harry Lee Martin, Ross T. Hickox, Willoughby Rodman, Charles Lloyd, James Cook and the Inglewood Water Company, was decided against the plaintiff yesterday by Judge Frederick W. Houser.

The salient fact on which this decision was based dates back to the fall of 1902, when Garrett and Philip Stanton, searching for a property on which a land and water development company could be founded, learned that 160 acres at Inglewood could be purchased for $150,000. Later Garrett managed to secure the property at a much lower price, but neglected to mention the reduction to his associates. The difference between the price which the defendants in the suit just concluded understood to have been paid, and the price actually paid, amounted to more than Garrett was supposed to have paid in cash toward the financing of the company, so that Garrett had received 1550 shares of stock for nothing but his ingenuity.

The story of how he was compelled to disgorge these gains, as told by Garrett on the witness stand in June of this year, was one of the most dramatic recitals ever heard in departments of the Superior Court of this county. On the means employed by Harry Lee Martin and Ross T. Hickox to compel him to make restitution, was based Garrett's claim for $100,000 damages, for the return of 1554 shares of Inglewood Water Company stock, (value, $335,600,) the cancellation of a $6,000 note and his restoration to the position which he had been compelled to resign, as vice-president of the company and member of the board of directors.

A PROMISING SCHEME.

It was Philip Stanton, in October, 1902, who suggested Inglewood to Garrett as a promising field of operations. The pair went there toward the end of the month, and saw Archie Freeman about the purchase of the place. Everything seemed satisfactory, and Garrett was filled with confidence in the future of the financial enterprise which was to be. No indication existed then of a day of ghastly mental torment, of a trial three months long, and of the final defeat of all those bright dreams of finance.

Garrett went to Martin, the man who would act as inquisitor in that awful day to come, but at that time his friend with every faith in him. He told Martin the land could be bought for $150,000. Martin entered into the scheme, and interested Cook and Lloyd. Garrett paid $100 to Freeman to bind the bargain, and that, it appears, is all he ever did pay of his own money.

The plan was to pay $75,000 cash, Garrett representing that he could secure his part from his father-in-law, I. W. Phelps. Later it was decided to place a second mortgage, $20,000, on the property and to pay an additional $10,000 to Freeman in consideration of 160 acres additional being included in the sale. Garrett was making the arrangements.

The amount actually paid in cash and through escrow, as was shown by evidence in the great trial, was $113,-000 or $47,000 less than the promoters, all except Garrett, supposed had been paid. All the transactions were conducted by Garrett, through Stanton and Van Alstyne, agents for Archie Freeman.

In the course of time the property passed into the hands of the Inglewood Water Company, the escrow was settled without any director, except Garrett, examining all the papers. Business was done for several years, and the affairs of the concern prospered greatly.

Garrett at length sold 296 shares of the stock held by him for $15,000, retaining 1554 shares. In cash and value at that time, it seems, he had secured $40,000 on his investment of $1000 and his ingenuity. The other members of the company, too, had prospered greatly, but not in the same ratio to their larger investment of cash.

OVERREACHES HIMSELF.

Garrett's financial eagerness appears to have been shown in certain smaller enterprises in which he was associated with Martin alone, and the latter began an investigation to determine whether his suspicions that his partner was getting the lion's share of the profits were true. These investigations led him, by chance, to examine the Inglewood papers in the matter of the Inglewood sale.

And then, out of a clear and smiling financial sky, the bolt descended upon the head of Louis Garrett. A civil suit was filed against him, but before it came to trial another plan was hatched, by which it was hoped to induce Garrett to unload the prosperity which he had built upon his integrity.

By securing a quitclaim deed from Archie Freeman a year or two before, and to perfect title to some of the land at Inglewood, Garrett had interpolated a paragraph enlarging the scope of the deed, after the document had been executed. Garrett held that he had done this with Freeman's knowledge and express consent, and, at the trial, Freeman's testimony bore him out in this.

However, this matter was seized upon by Martin and his associates, to be used as a whip in the purposed persuasion of Garrett.

The day it was decided to make the attempt, February 21, 1906, at 10 o'clock in the morning, Martin and his associates were gathered in the office of Attorney Ross T. Hickox, and they were just about to telephone to Garrett to come there, when he walked in.

FORCED TO DISGORGE.

The plans had been perfected. Martin carried them out. Garrett was confronted with criminal proceedings pending, in connection with the alleged passage in the quitclaim deed.

Then the session lasted, while point by point, the charges of indictment for forgery on Garrett's career, on his fortune, on his home, and in the evening, just before the courthouse closed, Garrett surrendered.

In the office of the County Clerk, a transfer of stock was made, Garrett giving up all his holdings and receiving a note for $10,000 in lieu of the 1554 shares he had sold, and he resigned from the board of directors. Six months later he brought the suit which came to trial June 3, 1907, and was submitted August 22.

From the beginning of the trial, Garrett was on the witness stand throughout every day of the trial for three weeks. The history of the Inglewood Water Company, from its inception, was presented in detail, as well as many related matters. Some of the testimony for the plaintiff and defendants was contradictory, though much that each charged was admitted by the other. The points of law involved were legion.

After the argument, which consumed the closing three weeks of the trial, more than 150 authorities were cited by plaintiff and defendants, and when Judge Houser had examined these, he found it necessary to pursue his researches further. Dozens of legal points, dozens of judicial decisions with apparent bearing on the involved questions presented by the Garrett case, were found to conflict, but the sum of legal lore and judicial opinion convinced Judge Houser that the findings must be against the plaintiff in every point.

Two other suits, brought by Louis Garrett against the same defendants, involving practically the same points, are pending, but probably never will come to trial, for the result could not well be different, in view of the decision rendered yesterday.

The cost of the trial just closed, exclusive of attorneys' fees, approximates $6000, the item of reporters' fees alone reaching the unprecedented sum of $4000.

FINE ORGANS STAND IDLE.

Instruments Worth Many Thousand Dollars Change Owners Through Litigation.

Three costly organs are in a local warehouse, awaiting the final disposition of the new owners, the Wirsching Organ Company of Salem, O. Owing to an injunction suit, for an alleged infringement of patent, the organs never went to the parties who had ordered them from the Los Angeles Art Organ Company.

One of the organs was manufactured at a cost of $10,000 for a local millionaire. The other two instruments were valued at $8000 each. Since they were first tested, they have stood with dusty keys in the warehouse, while the company was busied in endless litigation in the State and Federal courts. When the concern passed into the hands of the Electrolian Organ Company of Hoboken, N. J., title to the beautiful organs became vested in the new company.

The death of Eben Smith, the principal owner of the stock of the Los Angeles Art Organ Company and of the Electrolian Organ Company, renewed the various suits in court. Now the Wirsching Organ Company has acquired legal possession of the instruments, aggregating $26,000 in value, there is much speculation as to their disposition. Lawler, Allen, Van Dyke and Jutten were attorneys for the Eben Smith estate, and Oscar Lawler was administrator. Mr. Jutten said yesterday that he does not know what will be done with the organs, which have apparently been a bone of contention for several years.

It is supposed the Wirsching company has also acquired title to the magnificent $115,000 organ sent to the St. Louis Exposition in 1904 by the Los Angeles Art Organ Company. This instrument has passed through many vicissitudes since the exposition, owing to the lawsuits in which its builders were engaged.

"HELP THE OTHER FELLOW."

Comrades' Class Gives Sixth Semi-annual Banquet and Announces Enrollment of Ninety.

The sixth semi-annual banquet of the Comrades' Class of the Trinity Methodist Episcopal Church, South, took place last night at Hotel Lankershim. There were present 110 guests, and the old gold and black, colors of the Comrades' Class, predominated in the assembly-room and banquet hall.

After the banquet, there was a programme presided over by the organizer of the Comrades, Oscar B. Smith. Walter C. Marston was the toastmaster, Clarence C. Eader was the guest of honor, having won the most points in the contest for new members during the past six months.

Rev. J. J. Pritchett, pastor of Trinity Church, gave the invocation, and Harry L. Vines responded to the toast, "Our Honored Guest." "Castles in Spain" was the subject of Gideon L. Vivrett; Don C. Burt spoke of "The Golden State;" and Joseph A. Martin responded to the toast, "The Ladies."

"Reveries of a Bachelor" was the solemn theme of George Rankin, and Ralph Heywood expounded "Who's Who, and What's What." "Reflections of a Raw Recruit" was the subject assigned to Lewis C. Johnson, and "Ye Modern Van Winkles" was the subject spoken of by Dallas MacGregor. The class paper was read by Clinton H. Burt, and it was full of telling hits. J. P. Dupuy gave a solo, and the programme closed by a response by the guest of honor, Clarence C. Eader.

The Comrades' Class was organized three years ago, with nine members, and it now has ninety comrades enrolled. It was developed into an important auxiliary of the Trinity Church work. A regular club-room is maintained at the church on South Grand avenue. There is a chorus of twenty-four voices and two good quartettes within the club, and there are various other activities which have taken a deep hold on the lives of many well-known young men of this city.

The motto of the Comrades' Class is: "Help the Other Fellow."

TROLLEY ROUTES CHANGED.

University Cars Will Stop at Temple Block, Moneta-avenue Cars Will Run to Garvanza.

Another shuffle in street cars is slated for next week and passengers desiring to find themselves in Garvanza by way of the Los Angeles railway's yellow cars will have to think twice before jumping on the car they are in the habit of taking.

Beginning September 5, the University cars, which now run to Garvanza, will only go north as far as Temple Block, then will turn south on Main street to First, thence west on First to Spring street and back over their present route.

Instead of going to Garvanza on a University car as at present, one will have to take the present Moneta-avenue car on Main street, which now stops at Temple street. On and after September 5, these cars will continue north on Main to Buena Vista street and thence to Garvanza by the route now followed by the University-Garvanza cars.

On this date also the present Jefferson-Main street cars will begin running up North Main and Buena Vista streets to Pasadena avenue, thence up Pasadena avenue to Griffin avenue and out as far as Avenue 45.

The Vatican has announced that the Pilgrimage to Rome, scheduled for September and October, are to be postponed on account of present anti-clerical agitation in Italy.

Embroidered Collars for 1c

Lawn turnover collars, fancy or hemstitched edge, prettily embroidered, Saturday morning 1c

25c and 35c veilings, cream, white, red, blue and black, plain or fancy, a yard... 15c

Central DEPARTMENT Store
609-619 S BROADWAY LOS ANGELES
"YOUR MONEY'S WORTH, OR YOUR MONEY BACK."

$3.75 Long Kid Gloves $2.98

Women's 16-button glace kid gloves; select skins; perfect fitting, best quality, colors black, white, oxblood, gray, navy, green, pink and light blue; regular $3.75 value, special Saturday, pair $2.98

Toilet Goods 11c

Another opportunity Saturday morning to buy toilet goods at about half usual prices.

Lyon's Tooth Powder, regular price 25c, Saturday morning 11c.

Euthymol Tooth Paste, regular price 25c, Saturday morning 11c.

Mennen's Borated Talcum Powder, regular price 25c, Saturday morning 11c.

Mennen's Violet Scented Talcum Powder, regular price 25c, Saturday morning 11c.

Colgate's Cashmere Bouquet Talcum Powder, regular price 25c, Saturday morning 11c.

Colgate's Violet Scented Talcum Powder, regular price 25c, Saturday morning 11c.

Armour's Toilet Soap, all odors, regular price 25c, Saturday morning, box 11c.

Rubber Hand and Nail Brushes, regular price 25c, Saturday morning 11c.

Rubber Bath Mittens, regular price 25c, Saturday morning 11c.

Good quality Tooth Brushes, regular price 10c, Saturday morning 5c.

Women's $5 Fancy Lawn Shirt Waist Suits on Sale Today $1.90

Prettiest summer styles in shirt waist suits, sheer lawns and organdies, beautiful patterns in blues, greens and lavenders, daintily trimmed with lace, piping and bias folds, charming costumes for street or evening wear, regular $3.98 and $5.00 values, on sale Saturday morning at $1.90.

$1.90 $1.90

$5.95 Petticoats $3.50

Fine silk petticoats, splendid quality taffeta in plain colors and a few in fashionable stripes and plaids, handsome styles, regular $5.95 skirts, Saturday morning $3.50

$3.98 Linene Coats $1.85

Women's linene box coats, natty styles, in white and blue, trimmed with tailored straps, and fancy buttons, regular $3.50 and $3.98 coats, on sale Saturday at $1.85

Child's 50c Rompers 29c

Children's rompers made of strong chambray—yoke and collar edged with white—come in light blue and dark blue and rose—sizes 6 months to 6 years, regular price 50c, Saturday morning 29c

25c Sun Bonnets 13c

Women's and children's sun bonnets, come in gingham and chambray in great variety of colors, regular price 25c, Saturday morning 13c

10c, 12½c and 15c Wash Goods 5c Yard

Thousands of yards of fancy organdies and lawns, beautiful styles and patterns that sold up to 15c a yard; good quality dress ginghams worth up to 10c, best light and dark calicoes, standard brands; a remarkable collection of desirable wash goods, priced for Saturday morning at about one-third value, choice, yard 5c

$1.25 Black Taffeta Silk 62c Yard

Beautiful black taffeta silks, 27 inches wide, also finest Swiss fabric, pure dye, rich, brilliant finish, ideal texture for skirts and suits, best $1.25 quality on sale Saturday morning, yard 62c

$1.25 White Lawn Waists 39c

Women's white lawn shirt waists, fine, sheer materials, pretty styles trimmed with lace edge, insertion and tucks, open front or back, regular $1.00 and $1.25 waists, Saturday 39c.

39c 39c

25c Muslin Underwear 15c

Cambric corset covers trimmed both front and back with laces or embroideries. Also lace or hemstitched drawers, regular 25c garments, choice Saturday 15c

Unlaundered Shirts

$1 Values

44c

Men's unlaundered shirts, pure linen bosoms, good muslin bodies, reinforced front and back, cut extra full; regular $1.00 values, on sale Saturday morning, main floor 44c

Saturday Morning Sale of Women's Fine Shoes

Two remarkable shoe values for Saturday morning shoppers—Women's $2.50 shoes $1.69, Women's $5.00 shoes $2.95. The mere mention of such price reduction on a stock as new as this should crowd the department with eager purchasers. Come early to be sure of your size.

WOMEN'S SHOES AND OXFORDS, A WIDE variety of new, correct styles, all leathers, light, medium and heavy soles, Cuban and Common Sense heel; best $2.50 shoes on sale Saturday morning, pair ... $1.69

FAMOUS E. P. REED & CO.'S FINE SHOES and oxfords for women, all styles, nearly complete lines of sizes, all this season's goods; Reed's best $3.50, $4 and $5 lines, on sale Saturday morning, pair $2.95

30c Ribbon 8c Yard

Pure silk fancy ribbons, Dresdens and novelties, widths to 5 inches; new shades and color combinations, suitable for sashes, girdles, neckwear and millinery purposes; broken lines and short lengths of ribbons selling up to 30c, on sae Saturday, while they last, a yard 8c

Hose and Underwear

Women's white cotton ribbed vests; low neck, sleeveless; good quality; regular and extra sizes; 15c values, Saturday 7c

Children's cotton hose; double heel and toe; guaranteed absolutely fast black; extra long; good quality; reguar 15c value, Saturday 6¼c

$3 Suits $1.45

Special for Saturday morning, boy's $3.00 school suits, just a hundred of them, light and dark mixtures, serviceable fabrics, nicely tailored, most are all year round weights, sizes 7 to 14, suits worth $3.00, on sale Saturday morning, third floor $1.45

"WESTERN" ENGINES

"BUILT IN THE WEST" "BEST FOR THE WEST"

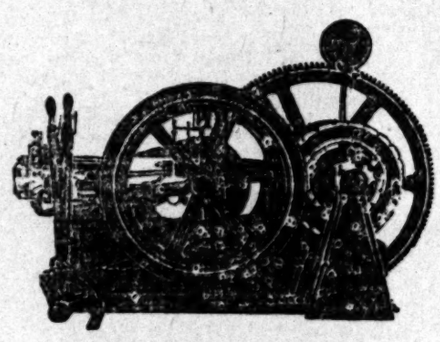

THE QUARTETTE MINING CO. is one of the remarkable mining successes of the decade. Its development has been along scientific lines; its superintendent, Mr. George B. Wilson, being a product of the modern exhaustive technical education, and a graduate of an institution of the highest rank.

MR. GEO. B. WILSON SAYS: "After one year's experience with your 60 H.P. engine, it was decided to install one of your 90 H.P. electric engines. The engine has been running constantly and smoothly, and has given much satisfaction. "I have found both engines economical in fuel consumption."

THE QUARTETTE MINING CO. USES "WESTERN" ENGINES.

A SPECIALTY OF LARGE ENGINES.

For the Mine

Western Gas Engine Co.

908-932 North Main St, Los Angeles

3d and Washington Streets, Oakland.
S. C. Smith, Sales Agent, Goldfield, Nevada.

No Misunderstanding

The depositor always knows the exact amount of interest due on his account when our 3 per cent. account is used :: :: ::

COLUMBIA TRUST COMPANY
311 WEST THIRD.

CURE BY CUTICURA AT CITY MISSION

Young Woman Found in Awful Condition with Scabies—Body a Mass of Sores from Scratching—Tried Many Remedies for Seven Weeks—Result Was Discouraging, But

ITCHING TORTURES YIELDED TO CUTICURA

"While I was doing missionary work in the lower portion of several cities I found it necessary to know a little of the efficacy of a few medicines and after a while I found that a little knowledge of Cuticura was about all I needed. One of the very bad cases I had to deal with was that of a young woman who had come to us not only broken in spirit but in a most awful condition physically. Our doctor examined her and told us that she had scabies (the itch), incipient paresis, rheumatism, etc., brought on from exposure and the effects of her ragged-edged life. Her poor body was a mass of sores from scratching and she was not able to retain solid food. We tried many things, a good tonic was prescribed and baths with a rubbing of lard and sulphur. We worked hard for seven weeks and you can imagine how discouraged we were when, after all that time, we could see so little improvement. One day I happened to see a Cuticura advertisement telling how a little baby had been cured of a bad case of skin eruption, and although I had but ninety-seven cents with me, I bought a cake of Cuticura Soap and a bottle of Cuticura Resolvent. When I reached home I was like a child with a new toy, and we bathed our patient well and gave her a full dose of the Resolvent. She slept that night better than she had since she had been with us and the next day I located the price of a box of Cuticura Ointment. I am not exaggerating when I say that in exactly five weeks this young woman was able to look for a position, being strong enough to work and full of ambition. In another month she left the home, and now has a good position in a nice family where she is respected and is strong and well. You may refer any one you wish to me, personally. Laura Jane Bates, 25 Fifth Ave., New York, N. Y., Mar. 11, 1907."

Complete External and Internal Treatment for Every Humor of Infants, Children, and Adults, consists of Cuticura Soap (25c.) to Cleanse the Skin, Cuticura Ointment (50c.) to Heal the Skin, and Cuticura Resolvent (50c.), (or in the form of Chocolate Coated Pills, 25c. per vial of 60) to Purify the Blood, sold throughout the world. Potter Drug & Chem. Corp., Sole Props., Boston, Mass.

Mailed Free, Cuticura Book on Skin Diseases.

Auctions.

Auction

Fine Furniture and Carpets

1021 S. Grand Ave.

Saturday, Aug. 31, 10 a. m.

Entire furnishings of a 12-room residence, consisting of oak mirror, front wardrobe, polished oak, mahogany and wicker rockers and chairs, quartered oak center stands, wardrobe couches, expensive enameled iron and brass beds, springs, mattresses, all bedding, pillows, quartered oak and birdseye maple dressers and chiffoniers, commodes, sanitary couches, chamber sets, fine axminster, body brussells and velvet carpets and art squares, rugs, fine lace curtains, wilton velvet hall-stair carpets, steel range, gas range, large refrigerator, dishes, combination kitchen table, utensils, etc., etc. Above goods same as new.

RHOADES & RHOADES, Auctioneers. Office 730 So. Spring St.,

Auction

Of High Grade Furniture at 2511A So. Hope Street has been postponed until this morning

Saturday, Aug. 31st, at 10 A. M. Sharp

Above consists in part of birdseye maple writing desk and chair, beautiful quartered oak reception chairs and tables, expensive hall seat and hat rack in quartered oak, lace curtains and portieres, bbirdseye maple center table, Axminster, Wilton, velvet rugs and carpets, polished oak and wicker rockers, lace curtains and portieres, couches, brass enameled beds, bedding, polished oak dressers with French plate mirror, round quartered oak extension table and chairs in leather, dinner set, glass ware, gas range, kitchen utensils, etc., etc.

C. M. STEVENS, Auctioneer.

Office 203 Tajo Bldg.

Auction

The Sale Advertised For

SATURDAY at 10 A. M.

AT

1021 South Grand Ave.

will not take place, same having been sold by owner as a whole.

RHOADES & RHOADES, Auctioneers,

Office 730 S. Spring Street.

C. M. Stevens

Furniture and General Auctioneer

Will Pay Cash for Furniture

Office 203 Tajo Building

Phones, Home A5465, Sunset Main 2304

Thos. B. Clark

AUCTIONEER

632 So. Spring Street

P1907 Broadway 1921

Labor Saving Office Appliances.

GRIMES-STASSFORTH STATIONERY CO.

233-234 S. Spring, Los Angeles

Makes Hair Look Rich

No need to ask if you want your hair to look rich, healthy, and luxuriant. We know you do! Ayer's Hair Vigor, new improved formula, will give it just that appearance. An ideal hair dressing. Ask your doctor about it.

We publish the formulas of all our preparations. J. C. Ayer Co., Lowell, Mass.

PLEASURE AND PROFIT

An opportunity to secure a thrifty photographic business in an ideal home city—

Santa Barbara

$1,500.00 will secure it, which price will include a splendid new piano, or the same will be taken out and deducted.

$750.00 cash is all that is required.

The location is the best, and in the center of the business traffic. The lease of the four newly-papered, carpeted and painted suite is for three years at a most favorable rate. Might lease the plant to a good party. Call or correspond with the present owner, and get all data and his reasons for selling. Address

C. W. BEERS

"It's Linen"

The mark of real elegance is perfect linen.

Buy the Barker Brand Linen Collar. Careful dressers will accept no other.

Sold by all Aggressive Dealers.

WM. BARKER CO.

THE TIMES-MIRROR COMPANY

H. G. OTIS....President and General Manager.
HARRY CHANDLER....Vice-President and Assistant General Manager.
MARIAN OTIS-CHANDLER....Secretary. ALBERT McFARLAND....Treasurer.
PUBLISHERS OF

Los Angeles Daily Times

Daily, Weekly, Sunday, and Weekly Magazine. Vol. II. No. 59. Founded Dec. 4, 1881. Twenty-sixth Year.

EVERY MORNING IN THE YEAR.

NEWS SERVICE:—Full reports of the Associated Press, covering the globe; from 8500 to 10,000 words transmitted daily over more than 25,000 miles of leased wire.

TERMS:—Daily and Sunday, including Magazine Section, 75 cents a month, or $9.00 a year; Daily, without Sunday, $7.50 a year; Sunday, $3.50; Magazine only, $2.50; Weekly, $1.50.

TELEPHONES:—Counting-room, Subscription Department, Editorial Rooms, City Editor and Local News Room, Sunset Press 1; Home ask for THE TIMES.

AGENTS:—Eastern Agents, Williams & Lawrence, Brunswick Building, 5th Ave., and 28th Street, New York; 1234 Marquette Building, Chicago; Washington Bureau, 46 Post Building, telephone 2347 Main, where the latest copies of The Times may be consulted. San Francisco office, 789 Market street, between Third and Fourth.

SWORN CIRCULATION:—Daily net average for 1896, 18,901; for 1897, 19,258; for 1898, 26,181; for 1899, 25,751; for 1900, 26,738; for 1901, 28,448; for 1902, 30,930; for 1903, 36,646; for 1904, 57,702; for 1905, 42,150; for 1906, 50,501 copies; Sunday average for 1906, 70,749 copies.

Yesterday's Regular Edition 48,470

THE TIMES has a larger regular bona-fide circulation than any local rival. It circulates widely among the intelligent, industrious, substantial, forehanded classes. The greatest volume of business advertising, the finest display, the best classifications, the largest results to advertisers.

Offices: Times Building, First and Broadway.

Entered at the Los Angeles Postoffice for transmission as mail matter of the second class.

PART II: EDITORIAL, LOCAL AND BUSINESS SECTION

Pen Points

Los Angeles millionaires at least refrain from giving monkey dinners.

No one has yet figured out how many dead prospectors it takes to make one mining broker.

Clearly the thing for the Moors to do is to hurry up the equinox and then keep it working.

The miners' unions seem to have a mania for keeping the riches of Goldfield in the ground.

Speaking of "winter baseball," isn't that the kind the Portland club has been playing all summer?

It seems that whenever a mining company makes a strike the Miners' Union gets up one as an offset.

Ambassador Creel has been shown in the most pleasant manner possible that Los Angeles is on the map.

Lincoln Steffens has demonstrated that he can't make a great man out of an ordinary one-horse lawyer.

Interested people are now wondering whether Stuyvesant Fish could do the same thing to a man of his size.

The mere fact that he refuses to talk makes Mr. Zimmer of San Francisco unique among modern Americans.

At the end of her experience with it San Francisco might put the Glass case in one for exhibition purposes.

One by one the ancient institutions of the country are falling to decay. Pennsylvania is about to abolish graft.

There ought not to be much trouble in convicting Halsey after what has been proved on him in the Glass trial.

The situation in Morocco resolves itself into the question as to whether or not Mulai Hafid is the man he is cracked to be.

Perhaps King Edward not only objects to the indecent songs but also to the outrageous manner in which they are sung.

If Germany desires to prevent France from going too far in Morocco all she need do is to loan Mulai Hafid a few good Krupp guns.

Further assurance that our prosperity is in no danger of fading away has been furnished in the renewed pessimism of Jim Hill.

The only fault we have to find with Secretary Wilson is that he is still somewhat provincialized. He calls the West "Out there."

Gen. Luke Wright says we ought to develop the Philippines. It would probably be a good deal easier than to develop the Filipinos.

If France can't whip a horde of Arabs she will not be able to boast much when the other nations sit down to tell fighting tales.

"Doc" Haynes has been heralded in the country newspapers up North as "the father of the recall." The child is worthy of its parent.

An effort is being made to have blue adopted as the color for evening clothes. Blue is a better color for the next morning, as a rule.

The railroad that is being projected from Nebraska to the Gulf is not backed by Mr. Bryan. His business is talking, not building.

A man secured money from a large number of persons in New York City by promising them a trip to California. He held out the right lure.

It seems queer that the whole State of California refuses to come to a standstill until it is settled who will be appointed postmaster at Berkeley.

Out this way Wall street conveys a picture of a crazy house where a mob of maniacs gather daily to shriek and yell and throw bits of paper in the air.

Jim Hill says there is plenty of money but a lack of investors. Then we shall not suffer long. An investor can't afford to sit around doing nothing.

Just to show how impossible it is for a man to know everything in one lifetime let him read the language of dog shows, tennis, golf and railroad board meetings.

The mere mention of the West acts like magic in the East, and when California is spoken of the people back yonder begin to ask the price of railway tickets.

Europe's desire to see a fight between the United States and Japan is easily understood. They want us to do to the brown man what they are afraid to attempt themselves.

There will yet come a time when the big nations will have swallowed all the small ones, and when there will be nothing left to steal. Then the world will have peace.

Mr. Fish appears also to be in the possession of a robust vocabulary. In the now famous board meeting he used the words "traitor," "liar," "shrimp," and "skunk." And after he had finished choking poor little Harahan against the wall he said, "Oh, hell!"

MANSFIELD.

Pitiful is the death of an actor, for his soul-pictures have been painted in the sand and the waves have effaced them.

All that Richard Mansfield leaves behind is an uncertain tradition of his art; some differences of opinion regarding his genius; and a scratch or two in the book of fame.

He leaves no masterpiece; no magnum opus. With the rise of each curtain, his life work began again, and it ended each time that it fell.

Upon our insufficient words and our incomplete memories—we of this generation—depends his hold on the future.

Had Mansfield chosen any other line of artistic endeavor, he would have given to the world some deathless work of genius. It was his hard fate to create works that could, in the nature of things, last only while he spoke them. Unlike the author, whose work can be laid away to ripen for a fitting audience, Mansfield had to take his chance of tickling the fancy of idle pleasure-seekers in competition with the Nan Pattersons and Evelyn Nesbits.

He was the greatest actor of his generation. His genius lay in his perfect self-effacement, in the complete merging of his personality in that of the character he portrayed.

His shortcoming lay in the fact that his audience and his "characters" were seldom perfectly en rapport. Perhaps the sharpest criticism that could be brought against him was that one never ceased to be conscious of his exquisite art.

Much of this lack of sympathy between Mansfield and his audiences arose from the cruel and scandalous stories circulated concerning him. When you saw Beau Brummel embracing his peachblow ladylove, the story that he purposely hurt her tender ribs during love scenes could not fail to occur to you.

It is monstrous that he should have endured this persecution through years of slander. The stories came from actors whose insufficiencies made his sensitive soul writhe.

About 90 per cent. of those who attempt to work along artistic lines are failures. Most authors are ridiculous. Most painters are jokes. Most actors are a continuous crime. You can laugh at the picture and throw away the book but the great actor has to work in collaboration with "dubs." It is easy to see how the members of his company must have driven Mansfield to the verge of insanity.

Toward the end of his stage career, he seemed resigned to a surrounding of bad acting and to make the heartbreaking attempt to supply the deficiency with his own genius. Certainly the companies that he brought out of late years were execrable.

He has created many great parts, but he will always be remembered for "Beau Brummel." If Mansfield has died and you have not seen Beau Brummel, you will never supply the loss. It was not really a play. It was a passing fancy—a study—a delicate dream. He had pared away the other parts to limit the criminal possibilities of his fellow actors as much as could be. It was just Beau Brummel—and a setting.

Another of his great parts was also in the nature of a dramatic "study." This was the monstrous "Dr. Jekyll and Mr. Hyde," a dramatization of Robert Louis Stevenson's story. It was too dreadful and too morbid to be more than a theatrical freak As a study in effects and as a means of scoring certain points, it has never been surpassed.

The scope and variety of Mansfield's great parts form one of the astonishing achievements of the stage. That one man could have created distinct personalities—so utterly distinct—for Richard III, Baron Chevrial, Prince Karl, Shylock, Beau Brummel, Cyrano and a score of others, making each a living being suggesting no one of the others in any way, is almost beyond belief.

Naturally enough, Mansfield was at his best and finest in what might be called the "intellectual drama"—such plays as Cyrano de Bergerac, Arms and the Man, Peer Gynt, the Devil's Disciple.

Considered as productions, Cyrano and Peer Gynt were probably the finest of his career. Possibly they were also his greatest popular successes. Matinee girls wept to their heart's content over the melancholy end of Cyrano, and the gorgeousness of the Ibsen allegory could not fail to score.

Mansfield's rendering of Shaw's dramas must have delighted the soul of that eccentric Irishman. But as the theme of both "Devil's Disciple" and "Arms and the Man" may be said to be a jeer at our fondest ideas of heroes and hero worship, these great interpretations will probably be forgotten. Matinee girls don't care to have the hero proven beyond any doubt to be an unmitigated ass.

Richard Mansfield had a great career; but he died a disappointed man. He had won, perhaps, as much appreciation as any actor could who gives the public the best; but he died in the consciousness that Ezra Kendall's monkeyshines drew just as well as his intellectual prodigies.

Mansfield's name is known wherever English is spoken; but so is that of Lew Dockstader, or Loie Fuller.

Richard Mansfield's epitaph might well be, "What's the Use."

A VICIOUS AND DANGEROUS PROPAGANDA.

A wave of so-called propaganda, bordering on socialism and encouraging anarchists, has spread over the country. This sentiment takes on the nature of an epidemic. It has become too acute for safety and unless the obsessed public returns to a sane way of looking at things as they rest on facts, trouble of the most aggravated form will ensue.

In times of popular excitement many of us are like sheep which follow the bell-wether. The little ones among us in our zeal to imitate the big leader often run to dangerous extremes whereas the leader himself would have stopped long before. The small-bore politician is always just keen enough to note the popular fad of the moment, get on the rising wave and ride to some desired haven without effort. The yellow-dog press, which lives by taking up the latest cry on the street and echoing the voice of the crowd in hope of increasing circulation, aids in spreading the sentiment without regard to justice, truth or consequences. All this is taking place today and is a danger of the gravest kind.

The fanatical teaching of avowed anarchists may well be ignored. They are not likely to travel far on their own wings. Socialism will never appeal to the American people when it comes in its own garb or is preached by its own advocates. The Haymarket clique of Chicago, years ago, came to a standstill with the death of a few rabid leaders. The Debs rebellion was soon crushed out by vigorous measures on the part of the government sustained by the general common sense of the people. Emma Goldman and Johann Most have been talking anarchy in the United States for a generation, but the virus has not inoculated any considerable number of American citizens. These and their like may rave against "the money power," "Wall street," "capitalists," "plutocrats," and rant in empty, vague phrases while their throats hold out, and they will not impress the people.

But it was different twelve years ago when Mr. Bryan, a candidate of a great national party for President, broke out in a torrent of the same vague, meaningless phrases. His party's press and spellbinders took up the cry and the rank and file of the party echoed it from one end of the land to the other. That insincere rant drove at least a million members of the party out of it. But it furnished fuel to keep alive the fires which the "unsatisfied" had been kindling.

The present situation is much worse. The Department of Justice of the government had reason to suppose that certain corporations, few in number according to the explicit statement of Atty.-Gen. Bonaparte, who is not disposed to make undue allowances for culprits, but great in their wealth and scope of operations, were violating the anti-trust laws. A new thing was done in enforcing these laws, and naturally met with popular approval. Then rose the demagogue political aspirant, the demagogue yellow press, the small catch-penny press posing as "fair," but really more dangerous than the pronounced and extreme socialist, and behind them the rag, tag and bobtail self-ordained "reformers," with all violent, law-defying leaders of labor unions, the outspoken anarchists bringing up the rear. The cry of the whole pack is for "rich men's blood." The idea with these people is that to name a corporation of any kind is to name a dangerous monopoly; that all corporations are purposely lawbreakers, impudent violators of law; that to name a rich man is to name a thief; that all wealth is dishonestly obtained; that in fact the possession of a bank account is prima facie evidence of guilt. It is in a way as it was in the Reign of Terror in Paris, when the sight of an aristocrat raised the cry "to the lamp-post with him," or later "to the guillotine!"

The Constitution of this country recognizes the principle of vested rights. It is the privilege of every American citizen to pursue his calling in life without molestation. It is his privilege to enter into gainful occupations as he sees fit under the law. It is his right to make money and to save as much of it as he pleases. What he makes is his to spend or save. What he saves is his to enjoy. The only limits are ability and fair dealing.

These things are not denied? Yes they are. They are denied by every anarchist, socialist and semi-socialist in America. They are denied by implication by nearly every labor-unionite in the country. They are denied in effect by this indiscriminate cry "to get the man higher up." That is why this wave of popular sentiment is so dangerous. Every time a man of good standing in the community lends his voice to this shout that every corporation is a monopoly and that all wealth is improperly acquired and held, every time a demagogic politician or newspaper demands that a man be punished because he is rich, and leniency shown to another because he is poor, he brings the country a step nearer the Parisian Commune.

Let us have no respect of persons in this country. It is in this God's world, in all ages the only country where manhood counts for itself. Let us hold fast to the sheet anchor that all men are equal before the law. Let us not forget the merciful axiom of our common law that all men are to be held innocent until proven guilty. Then let us, under law, apply the other maxim, "let no guilty man escape," while remembering that it is better for ten guilty men to go unpunished than for one innocent man to suffer.

These maxims are gray with age, but they are as vital as ever. Every man must be protected in his rights—rights of property, rights of person, rights of occupation. The rich man is entitled to every legal safeguard that the poor man enjoys. The poor man should be as safe in life, in limb and in possession as the ten-times millionaire. Society is unsafe on any narrower basis. The basis is daily attacked from one side or the other. It is time for all men who really respect law, who really believe in these principles on which society rests, who love our country because they believe in the Constitution and government, to get together and make a determined effort to lead the masses back to this safe ground and to stem this flood of dangerous demagogism which is rushing so many into the abyss of socialism and anarchy.

GLASS CONVICTED.

A jury has found Louis Glass, vice-president of the Pacific States Telephone Company, guilty of the crime of bribery, and it is difficult to see how he can escape the penitentiary. Either the hiatus in the original evidence was pretty satisfactorily closed up in the second trial, or the jury was more easily satisfied than was the panel which heard the testimony in the first case. The probability is that both these things are true of the verdict so quickly reached last evening after one trial had failed.

The offense charged against Glass, as The Times has explained, was the most aggravated of all the bribery charges in the San Francisco embroilment. He could not plead that he was held up or blackmailed. His company was accused of entering into a conspiracy of bribery to keep out a competing telephone corporation and to deprive it of its rights, and so stands convicted. The jury has found that he played the part of the hold-up man himself. It is an awful finding. With this verdict and thirteen more indictments standing against him, Glass is the worst-smitten man in the United States today.

THE CITY BEAUTIFUL.

Those who have undertaken the task of ridding Los Angeles of unsightly shacks, unsanitary hovels and squalid, filthy back alleys have a work on hand of the first importance. There are countless reasons why no such features should exist in the city of Los Angeles. In the first place, they are not necessary. The climate, winter and summer, is of such remarkable mildness that no great expense need be incurred in the erection of a home to serve as a roof for the poorest. The architectural art has reached a stage that, with the expenditure of a very little money, a home of the most modest proportions can be arranged with every attention to both art and sanitation. Of course there are difficulties about it, chief of which is the ignorance as to sanitation and the indifference as to artistic features on the part of many people who come here to seek employment at the commonest kind of labor. But we must not be stopped by difficulties like these. They can all be removed. The cholo of the lowest ideas can be compelled to keep his habitation clean. This can be exacted of him provided the premises permit. It is a shame in a city of our standard and climate to have any human habitation without a bathroom and conveniences usually considered absolute necessities.

Of course the most pressing reason for insisting upon having here the city beautiful is sanitation. The health of the whole community is at stake in the filthy alleys that exist in some portions of the municipality. These alleys are not all found in the districts inhabited by the poorest portion of the population. Out in the high-class residence districts the alleys running through the interiors of blocks are unsightly and dangerous to the public health. There is no reason why alleys should not be kept as clean as the streets. Indeed, all these alleys should be paved.

It is a misfortune that the railroad lines coming in through the city all run through the most squalid portions of Los Angeles. Along Alameda street the huts are anything but characteristic of a city which boasts of its many attractive features. Many abuses sprang up in the past. It will be difficult, of course, to remove them in a wholesale way. But the owners should be compelled to put them in decent repair and furnish every one with the proper conveniences belonging to civilized life. The poorer portions of the community, who rent these cheap abodes, can scarcely be expected to rise very rapidly in the scale of civilization in such wretched surroundings. There are two sides to the question, and the landlord's side is important. Unless he furnishes decent abodes for these people, how can the community expect that they will live in decency? Give them the opportunity first, and then compel them to observe habits of cleanliness and thus safeguard the health of the city.

It seems there is to be a return meeting between Fish and Harahan when the board reconvenes next month. We advise Harahan to put himself in Billy Muldoon's hands without delay.

THE FALL OF THE CURTAIN.

BITS OF VERSE.

Beauty.

The fairest things seem ever loneliest;
The whitest lily ever blooms alone,
And purest winds from widest seas are flown.
High on her utmost tower of the West
Sits Beauty, baffling an eternal quest;
From out her gates and oriels unknown
The murmurs of her citadel are blown
To blue horizons of the world's unrest.

We know that we shall seek her till we die,
And find her not at all, the fair and far;
Her pure domain is wider than the sky,
And never night revealed her whitest star;
Beyond the sea and sun her feet have trod;
Her vision is our memory of God.
—[George Sterling, in Town Talk.

The Cup of Life.

Of all the vintage in the world
One single cup of wine,
One cup of life, one cup of death,
One destiny is mine.

I'd not give up that special cup
My fates have filled for me
For any other in all time
Or all eternity.

For in my time and in my place
No foot has stood before:
My taste of fortune, fine or base,
No lips can know of more.

So, might I choose, I would not lose
For nectared draughts divine
This deep-spiced vintage here and now,
In mine own place and time.

Mine be the strength to lift it up
In pride, drink full and free;
And standing drain the mortal cup
My fates have poured for me.
—[Edith Wyatt, in Appleton's Magazine.

A Hand Pressure.

Only a pressure of the hand,
Nothing more.
For on the valley-side we stand.
The avalanche holds his mighty weight
Poised for a breath to overthrow.
Speak not a word; 'tis the hush of fate.
What if the load be tears or snow,
If a life is o'er!

Up on the high, clear mountain peak
Near the sun,
There with a calm heart one may speak.
There where the hawk goes circling round
Seeking the cleft she builded in,
Far above drifts and ice-rent ground,
At the last height, where the skies begin,
Is the burden done.
—[Curtis May, in Appleton's Magazine.

ARMY AND NAVY MEN.

Col. Joseph W. Duncan, Sixth Infantry, has become chief of staff at the Department of California, coming there from Fort William Henry Harrison, Montana. He has an enviable record for service in the Philippines, and two years ago was in charge of the American troops in the war against the Moros at Mt. Dajo.

Rear-Admiral C. H. Davis has been retired from duty as commander of the second squadron of the Atlantic fleet and placed on the retired list. He will be succeeded by Admiral Sebree, who has been secretary of the Lighthouse Board.

Lieutenant-Commander Chester M. Knepper, U.S.N., who has been in charge of the survey of Almirante Bay with a view to its use in the scheme of defense of the Panama Canal, reports the work completed, and that the charts are now being made.

Gen. H. C. Corbin, retired, is likely to receive the Republican nomination for Congress in the Sixth Ohio District. He says he will accept it if offered him.

Maj.-Gen. A. W. Greeley, commanding the northern division of the army, reports that the main reasons for the large number of desertions from the army are the small pay, the lack of the canteen and resultant trouble in dives surrounding the army posts, and the low standard of army recruits.

Lieut.-Col. William A. Glassford, Signal Corps, has been relieved as chief signal officer of the Department of California, and ordered to Omaha, where he will be stationed as chief signal officer of the post of Fort Omaha.

Lieut.-Col. Charles A. Booth, Seventh Infantry, has by order of the President been advanced from No. 13 in the lineal list of lieutenant-colonels of infantry to the top of the list. He is also advanced from No. 51 to No. 11 in the relative rank of lieutenant in the army. By this action Lieut.-Col. Booth has been simply restored to the place lost several years ago as a result of court-martial proceedings against him while he was on duty in Alaska. His advancement is ordered by the President on the basis of an opinion by the Attorney-General. Lieut.-Col. Booth is now stationed at Fort Wayne, Mich.

First Lieut. Frank P. Lahm, Sixth Cavalry, has been detailed for duty and to fill a vacancy in the Signal C... the army. During the past year ... been pursuing studies at the ... ment cavalry school at ... France. He has given much ... to aeronautical work, and is f... having won a balloon race across ... English Channel several months ...

TAFT IN OKLAHOMA.

[From the Kansas City Journal.]

The ringing speech of Secretary ... to the Republicans of Oklahoma ... well carry consternation into the ... of the Democracy of the new ... That it will give double courage to ... Republicans in their struggle ... without saying, for, although ... homa Republicans are not ... kneed in any respect and have no ... for a nerve tonic, yet it is in the ... nature of things "heartening" to ... a man of Secretary Taft's caliber ... pose the inconsistencies, hypocrisy ... and cheap politics of the Constitution ... framed by 100 Democrats and ... Republicans. Every Republican in the new State was proud that Secretary Taft is a Republican and that ... are "plenty more like him." That is the sort of men the Republican party produces and though individual Republicans may differ in the details of their political views, yet on the ... and general principles of equal and exact justice, human rights, a square deal, a fair field and no favors these lines Republicanism always ... true and strong.

The analysis of the Constitution ... the Secretary was merciless in the exposure of the clumsy cunning ... over-reaching Democratic ... While the Secretary diplomatically claimed speaking for the President ... it may be taken for granted that the rights of tens of thousands of ... voters of the new State and ... interests of the entire community ... will not be violated and retained ... the consent of the President.

The rejection of the Constitution ... the election of the Republican ... is the evident salvation of the ... State, for only in this way ... people secure a constitution ... shall be a safeguard for the ... of the entire State. If Secretary ... arraignment of the work of the Democratic politicians has placed the ... before the people in its true light ... people will have only themselves ... blame if they allow their rights to be juggled away and their splendid ... State hampered with burdensome ... justices. It is emphatically up to the people themselves.

JULY CIRCULATION OF THE TIMES.

The following are the sworn statements of the circulation of The Times for July, 1907:

STATE OF CALIFORNIA, COUNTY OF LOS ANGELES, ss.:

Harry Chandler, Assistant General Manager of the Los Angeles Times, being duly sworn, declares upon his oath that the following is a true and correct office record of the daily issues of said newspaper for the month of July, 1907.

JULY			
1	50,140	17	
2	50,210	18	
3	50,150	19	
4	50,580	20	
5	50,350	21	
6	50,020	22	
7	43,000	23	
8	50,010	24	
9	50,270	25	
10	51,290	26	
11	52,380	27	
12	53,420	28	
13	51,920	29	
14	50,000	30	
15	50,920	31	
16	50,920		

Total ..... 1,...

The average circulation for every day of July, 1907, was.....

The average circulation for every day of July, 1906, was.....

Showing an average daily gain over the corresponding month of 1906 of .....

HARRY CHANDLER,
Assistant General Manager.

Subscribed and sworn to before me this ... day of July, 1907.

[Seal] T. L. CHAPIN,
Notary Public in and for the County of Los Angeles, State of California.

A. L. Dennis, being duly sworn, deposes and says: That he is and has been for ten years last past Superintendent of Circulation of the Los Angeles Times; that the above detailed statement of the circulation for the month of July, 1907, is true and correct and shows the actual number of papers printed for each day of the month named.

A. L. DENNIS,
Superintendent of Circulation.

Subscribed and sworn to before me this ... day of July, 1907.

[Seal] T. L. CHAPIN,
Notary Public in and for the County of Los Angeles, State of California.

Rich Cut Glass

WE INVITE YOUR INSPECTION OF OUR NEWEST ARRIVALS IN RICH AMERICAN CUT GLASS, COMPRISING MANY ENTIRELY NEW PIECES, NEW CUTTINGS, NEW SHAPES AND SIZES.

MONTGOMERY BROS.
Jewelers
Spring Street at Third

Temple Baptist Church
TEMPLE AUDITORIUM
Fifth and Olive. 3000 Free Seats.

Labor Day Service
Preaching at 11 a.m. and 7:45 p.m.
by the Pastor,
Robert J. Burdette

Morning topic, "The Children of Martha."
MUSICAL EVENING.
Service of Music specially arranged by
Bruce Gordon Kingsley

Solo—"Flee as a Bird" ..... Mrs. ...
Organ Solo—Improvisation on the "Last Rose of Summer" ..... Dr. Kingsley
Quartette from Elijah—"Oh, Come Every One That Thirsteth."
Soprano Solo—"Oh, for the Wings of a Dove" ..... Mrs. Harrison

Bible Schools in Berean, Children's and Choral Halls, at 9:45 a.m. Young People's meeting at 6:45 p.m., in Berean Hall. Mid-week Prayer Meeting in Berean Hall, at 7:45, Wednesday evening.

Always, and to every one, the Temple extends a cordial invitation to attend all its services, coupled with a sincere welcome, echoing the invitation of the Blessed Lord Jesus to all the world, "Come unto Me, all ye that labor and are heavy laden, and I will give you rest."

IF YOU are interested in an 8 per cent. investment you should investigate Units in Trustee Property No. 2, on Broadway. Ask or write for Booklet No. 2.
THE TRUSTEE COMPANY,
Second Floor. 357 S. Spring St., Los Angeles

HOW TO EAT WITHOUT WORK.

Down the Demonstrator Route.

How to eat without work has been one of the dreams of mankind ever since Adam was turned out of the garden to earn his bread by the sweat of his brow. Some men have solved the problem, but at the cost of their self respect, in that they have become either tramps or idle rich; some women have reached a solution by marrying. But in the main, the scheme of things still requires that the average human must toil for his provender or go hungry.

Two clever Los Angeles women last week, however, evolved a plan whereby, caught downtown shopping with a shortness of change—for it doesn't take money to "shop," as all men know—they lunched, and did it well, without price, without sponging on some man friend, and without loss of self respect. It was so simple that they are willing to pass on the tip to their friends. They just permitted themselves to be "demonstrated upon."

True, their luncheon was a bit promiscuous as to the company and rather heterogeneous as to viands. Only a good, healthy "tummy" could stand the strain very often, and not many persons would be willing to wait as long between courses, or to mix breakfast, dinner, after-theater supper and "pick-up" bits in unlimited confusion. But for a hungry soul, who is desirous of filling that aching void, and will take what is offered, it beats the saloon grab-all counter, and no "ham-backs" need haunt one.

Be it known, then, that a "demonstration" luncheon is not a continuous performance, save on the part of the partaker; the chefs and waiters work only on one course at a time, and you move from table to table, even from cafe to cafe, while munching the same. Still, whatever you get is the very finest of its kind, and while you may often long for more, you find solation for small dishes in the infinite variety and the delightful incongruity of what comes next.

"You see," said Mrs. Shortchange, "it was this way: Mrs. Shycash and I just went down to the bargain sales. Of course, knowing that we did not intend to buy, we merely took carfare with us, and very little more. But actually, some of the things were so cheap that we just had to have them, and do you know, when we came to notice, it was almost twelve, neither of us had any luncheon money, and here we were, a good half hour from home! Wasn't it awful?

"But Mrs. Shycash is very clever in emergencies, and she knew right away what to do.

"'It's embarrassing,' said she, 'but it can't be helped. We'll have a demonstrated luncheon.'

"'Why,' I answered, 'I didn't know you were a Scientist, or that even scientists just 'demonstrated' when they want to eat. I don't think that will satisfy me, I am so worldly.'

"'I'm not a Scientist, and I do not intend to get along on anything less substantial than real food,' she said. 'You watch me.'

"Then she took me by the arm, and we went into a big department store. She passed right by the bargain tables without even stopping! Upstairs, she went, and when we reached the grocery department, she drew a long breath, and stopped.

"Over at one side was a queer little booth or cake, and a big negro woman sat in it, with a griddle before her. I thought that was where they cooked the cakes for the restaurant, but up to her Mrs. Shycash went.

"'We'll try some of these,' she said, as cool as if she had money.

"'Yassum,' said the big negress. Then she made us each a tiny little griddle cake, out of Aunt Somebody's flour, and put butter and maple syrup on it, and you've no idea how good it tasted. We ate it with a relish, and I was going to ask for another, but Mrs. Shycash winked at me, and we looked rather scornfully at the negress.

"'Fair, only fair,' said Mrs. Shycash, and we walked away. Then she said to me: 'Never buy; always disparage, and they won't ask you.'

"'But you didn't pay——'

"'Of course not—but here's some pickles.'

"We each had a pickle, and enjoyed it, though they were very small. There was a pretty girl dishing them out, and she started to say something to us, but her attention was attracted by some one else, and we escaped.

"A little way over was another little booth, and Mrs. Shycash said we could get tea there. So we could; delightful tea, served by a little Jap Geisha girl, too cute for anything.

"'She can't understand English,' said Mrs. Shycash, 'so we can just let her talk, and plan our next place.'

"But she could; she demanded to know if we wouldn't buy a package, and we had to order some laid aside for us. But, of course' we never went back.

"Then we saw some prunes, and had three of them in a saucer without cream—a bitter dose, but we had to take them. A little farther over, we found some maple syrup, and had some of tiny biscuits that were elegant. Then we had a ginger snap, and next some one wanted us to try soap, but of course we passed that by.

"By this time, we had tried everything in that store, and Mrs. Shycash suggested that we get out and find another place. So we went to one of the big groceries, and found it admirably fitted up for our purpose. It was lots nicer than the department store; it had the booths all in a line, and made to sit on, and was too cute!

"The first thing offered us in the grocery was water—think of selling water. But a lovely man had a whole lot of it, and he looked so grateful when we stopped.

"'Not many ladies stop for water,' he said, 'and it is hard to demonstrate. Every all want tea.'

"'Why,' I asked him, in surprise, 'are you demonstrating for your luncheon, too?'

"He looked so funny, and Mrs. Shycash was so shocked, that I never did know what he thought I meant.

"After we had a drink of that nice water, we went to the dried beef booth, and had some meat. The beef didn't shave us off very much, so we couldn't tell whether it was good or bad; at least, that's what Mrs. Shycash told her, and the girl looked as though she had heard that before? Probably not.

"Then we had some chowchow, which was real fine, coming after the meat and then we had some condensed milk. This was served us by a girl in Dutch costume, and she was so picturesque. But Mrs. Shycash did not stay long at any booth; she moved right through

"'Have you got enough?' Mrs. Shycash asked, when we had done the many booths.

"I couldn't possibly eat another bite,' I said; 'I am full up.'

"'It's just as well,' said she, 'for the other stores will come in handy another time. Now, you see, dear, we have had an ample luncheon, though not the most recherche in the world, and everything we have eaten has been the very best, served in just the best way, and of the purest quality. Your stomachs may have been outraged by the order in which our viands came, but the healthfulness of what we ate is not to be questioned. And we have had no cooking to do, no dishes to wash, and no shopping left. Now, we can do our shopping with ease and comfort.

"And, do you know, we shopped all afternoon, and were not a bit hungry till night? So we 'demonstrated' our luncheon, and it proved, Q.E.D."

The little lady, who was thus initiated into the process of how to lunch for nothing, isn't the only smart shopper in this city who has gone the feminine "handout" route, and ascertained how easy it is. All one has to do on it to win not only food but smiles and good wishes when getting it, is to bear the appearance of a housewife, be pleasant, willing to listen to more or less technical talk, and take what is given, with praise promiscuous.

"Of course," said a fair demonstrater of teas, in a large grocery store, "we know that people come here who have no idea whatever of buying what we have to show; probably most of our visitors are attracted either by curiosity or thirst. But we treat all comers with the same courtesy, except those who come day after day and are recognized as regulars; they are turned down hard. But the casual shopper who wants a mouthful of tea can get it, and be thanked for coming.

"For you see, one never knows when such a woman will want tea for her own use, and if she recalls a pleasant cup served her when she was tired, accompanied with a wafer and a smile, she will be quite likely to ask for that same brand. And, of course, the name of the brand is strongly impressed upon every caller, and if possible literature is passed out; even an order is sought. But orders are the rare thing to a demonstrator; she aims merely to introduce and prove the article's quality; that ends her real duty.

Opening of the New Townsite of Corcoran, September 9th, 1907.

One of the finest beet sugar factories in the State, now being built there by the Pacific Sugar Corporation.

Big profits made in other beet-sugar towns. Investigate now.

Special excursion train leaves Los Angeles September 8, about 7 p.m. Reduced fare.

Security Land and Loan Company, owners of townsite and lands adjoining, 257 S. Spring.

Owens River Views.

Pictures showing the source of Los Angeles' future water supply will be given FREE as art supplements with the SUNDAY TIMES. BIGGEST PAPER IN THE WORLD.

HF THE MARK OF GOOD CLOTHES KNOW US FOR BEST VALUES

SOLID COMFORT

There is solid comfort, unquestionable quality and a whole lot of satisfaction in the suits we are selling for $14.75; values in the lot actually worth $35—and you don't have to use a microscope to find them, either.

We are showing new fall suits for men and boys. We'll soon be in our new store, but you don't have to wait for that.

Harris & Frank (Inc.)
LEADING CLOTHIERS
337-341 South Spring Street

Today and Next Saturday Staub's Close at 12:30 Noon

A Fact: Best known professional men in the city wear Nettleton Shoes

Shoe buying is difficult and uncertain, unless of course the shoes are chosen at that house of reliability that all wise people know as—

Staub's
"THE SHOE CORNER"
Broadway, Corner Third

Staub's Close Saturdays at 12:30 Until September 15th

MELBALINE Creme
Will give you a complexion free from freckles, tan and sunburn. Don't fail to give it a trial.
OFF & VAUGHN DRUG CO.
252 S. Spring St.

$4.00 For Men's $6 to $9 SHOES
BROKEN LINES AND SHORT LOTS
WETHERBY-KAYSER SHOE COMPANY
215-217 South Broadway

Human Hair Goods
that match the shade of your hair at lowest prices. Finest stock on the Pacific Coast.
Weaver-Jackson Hair Co.
443 South Broadway.

J. W. Robinson Company
Boston Dry Goods Store
235-237-239 SOUTH BROADWAY

"Viyella" nonshrinkable flannel in neat checks, stripes or solid colors, 31 inches wide, seventy-five cents; absolutely fast colors.

Today's Sales

Details of which appeared in yesterday's papers.

All boys' $2.50 to $4 wash suits at $1.75.
All boys' $ 4.50 to $6.50 wash suits at $2.95
Boys' $1 to $1.75 Tam o'Shanters and sailor hats at twenty-five cents.
Girls' $2.75 to $7.50 wash dresses at $1.75.
All parasols at half.
Women's and children's knit underwear at half.

We Close Today At 12:30
And Remain Closed All Day Monday.

Tuesday's Sales

Details of which will appear in Sunday's papers, are the strongest and most numerous we have ever announced.

H. JEVNE CO.
Old Fashioned Candy
Pure Sugar Stick put in small, convenient size, glass jars; thereby being kept perfectly fresh and never bothersome to carry.
Best of all candy for children.
SMOKE JEVNE'S FINE CIGARS
Sixth & Broadway and 208-210 S. Spring St.

L·A·GAS
800 Men At Work
We have now 800 men on our payroll. 110 of these are working on street mains alone.
If you are without a gas main on your street and want gas, make application to us at once. We make all service connections free.
L. A. Gas and Electric Co.
645 South Hill Street
Both Telephones
Exchange 3

Campers Find Makakake Makes Delicious Pancakes with No Trouble

I GROW HAIR

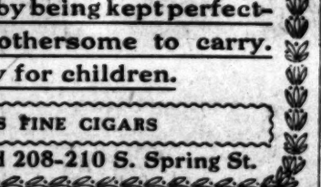

I CURE all Scalp Diseases, stop Falling Hair, prevent Baldness, grow Lashes and Children's Hair regularly. FURNISH out-of-town people home treatment. (Question blank and particulars for stamp.)
Prof. C. A. GARLOW, Specialist
Rooms 425-426 Citizens National Bank Bldg., Cor. 3d and Main Sts., Los Angeles, Cal.
Consultation Free: 9 to 5

Watch Kahn Grow
Kahn's
157-159 BROADWAY

Hoffman's
THE LARGEST Millinery HOUSE ON THE PACIFIC COAST
333-335 S. SPRING ST. LOS ANGELES

We Sell Flat Top Roll Top Standing Desks
At Rock Bottom Prices
R. D. BRONSON DESK COMPANY
642 South Spring Street

CUTLERY
EXCLUSIVELY
OTTO STEINEN SUPPLY COMPANY
210 West Third Street
We sell cutlery of every description. Cutlery sharpening and repairing.

219-229 S. Broadway — Coulter Dry Goods Co. — 224-228 S. Hill Street

Short Length of Wash Goods at Half

Every piece of wash goods in our stock which has dwindled down to what we term remnant lengths, is going scurrying out this morning at half price, and in some instances even less.

Pretty organdies, dimities, batistes, waistings and all the best wash stuffs are here, in plain colors, all white and dainty figured designs. Of course they are the ones that went the fastest from full pieces, because women considered them the prettiest. On a table, spread out easy to look over, and all marked as to length, etc.

White Wash Skirts at Half
75c to $7.25 this Morning

What woman in Southern California hasn't use, the year round, for separate white skirts? Here are some beauties in wash materials—lawn, Indian Head, pique and pure linen, in white, which we'll let you have this morning at just half their value.

You'll find every skirt amply full—not "skimpy" or poorly made; most of the garments are pleated, though there are a few circular styles among them; their regular retail prices are between $1.50 and $14.50; today's selling prices 75c to $7.25 each. Be spry, though, if you want to get the cream of the assortment.

Briefs Briefly Priced

Special this morning from the Men's Furnishings Section:

Men's fancy embroidered suspenders of the grade commonly sold for 50c a pair, at 25c.

Newest things in fall shirts, neckwear and half hose are being received daily.

Ruching by the box—6 different styles, regular 35c, now 25c box. Three styles, boxed; regular 25c, now 15c box.

Neckruffs of maline and tulle in plain white, magpie, polka dot and other dainty effects; some colors, $1.00; value $3.00.

All parasols, half-marked prices. 25c and 35c ribbons, 4 and 5 inches wide, 15c yard.

Coulters

$15 Avoid Imitators
The suits we make to order for $15 can not be matched for less than $25 or $30 anywhere around town.
OUR SUMMER REDUCTION SALE
will soon be over; better give us your order for a new suit today, and take advantage of the liberal reduction we offer.
We will make you a suit from any of our regular $15 suitings at $12.50.
A suit made from any of our $20.00 suitings at $17.50.
These prices sound very low for a made to measure suit, but don't judge us by what others charge you. We do a tailoring business that enables us to charge just half what others do, and still make a fair profit. It's knowing how to buy and how to operate a big busines that saves money for you.
Scotch Tailors
330 SOUTH SPRING ST.
330 SOUTH SPRING STREET

EL CAMINO REAL CALIFORNIA WINES
ANDERSON & CHANSLOR CO. DISTRIBUTORS
428-430 SOUTH SPRING LOS ANGELES

MRS. LESLIE CARTER WRITES:
"After having used your 363 TOILET SOAP I most cheerfully endorse it. I find it delightful and can recommend it most emphatically." Faithfully,
LESLIE CARTER.
BUCHAN'S
is the only absolutely pure soap. Buchan's Soaps now on sale at all Sun Drug Co's Stores.

SAN FRANCISCO OFFICE
Los Angeles Times
789 Market Street
Between 3rd. and 4th.
Advertisements and Subscriptions Received
Southern Californians, when in San Francisco, can have their mail sent in care of the Times Office.
Copies of The Times on file.

Tempting Eatables

wherever you turn here. Chosen from California's finest groves and gardens just for our trade. Delicious melons, mountain pears and peaches and nectarines, eastern and local grapes, pineapples, snowball cauliflower, fancy celery, Ehmann ripe olives, etc.

Ludwig-Matthews Co.
Tel. Main 550, Home A6238. 133-35 S. Main St.

Men's Clothing Clothes for Men and Young Men.
DESMOND'S
Corner Third and Spring Streets

Extra Strong Values ... in ... DINNER :-: SETS
Vollmer-Jantzen Co.
Seventh and Hill Sts.

For Summer Comfort Cook With Gas
L. A Gas and Electric Co.
645 South Hill St. Both phones Ex. 4.
Branch Offices 2707 Pasadena Ave. 2435 Hoover Street. 4616 Central Ave.

Ocean Steamships.

American Line
PLYMOUTH—CHERBOURG—SOUTHAMPTON
New York ..... Sept. 7 | Philadelphia ..... Sept. 21
St. Louis ..... Sept. 14 | St. Paul ..... Sept. 28
PHILAD.—QUEENSTOWN—LIVERPOOL
Noordland ..... Sept. 7 | Merion ..... Sept. 21
Friesland ..... Sept. 14 | Westerland ..... Sept. 28

Atlantic Transport Line
NEW YORK—LONDON DIRECT
Minnehaha ..... Sept. 7 | Minnetonka ..... Sept. 21
Menoba ..... Sept. 14 | Minneapolis ..... Sept. 28

Holland-American Line
NEW YORK—ROTTERDAM, via BOULOGNE
Sailings Wednesdays as per Sailing List.
Ryndam ..... Sept. 4 | Statendam ..... Sept. 18
Potsdam ..... Sept. 11 | Noordam ..... Oct. 2
N. Amsterdam Sept. 18 | Ryndham ..... Oct. 9

Red Star Line
NEW YORK—DOVER—ANTWERP
Kroonland ..... Sept. 7 | Finland ..... Sept. 21
Zeeland ..... Sept. 14 | Vaderland ..... Sept. 28

White Star Line
NEW YORK—QUEENSTOWN—LIVERPOOL
*Baltic ..... Sept. 5 | *Celtic ..... Sept. 19
*Cedric ..... Sept. 12 | *Arabic ..... Sept. 26
PLYMOUTH—CHERBOURG—SOUTHAMPTON
*Majestic ..... Sept. 4 | *Teutonic ..... Sept. 11
†Adriatic ..... Sept. 11 | *Oceanic ..... Sept. 25
†New, 25,000 tons, has elevator, gymnasium, Turkish baths and band.
BOSTON—QUEENSTOWN—LIVERPOOL
Cymric ..... Sept. 11 | Republic ..... Sept. 25
NEW YORK—AZORES—MEDITERRANEAN
*Celtic, Sept. 28, Noon; Nov. 7, Dec. 21.
*Republic, Oct. 24, 5 p.m.; Nov. 30, Jan. 25.
BOSTON—AZORES—MEDITERRANEAN
*Romanic, Sept. 14, 3 p.m.; Oct. 26, Dec. 5.
*Canopic, Oct. 5, 9 a.m.; Nov. 23, Jan. 11.
G. N. KOEPPEL, P. A., P. C., 24 Ellis St., San Francisco, Cal., or any local agent.

Hamburg-American
TWIN-SCREW EXPRESS AND PASSENGER SERVICE.
PLYMOUTH—CHERBOURG—HAMBURG.
*Amerika(new) Aug. 22 | *Kaiserin(new) Sept. 5
Silvia ..... Aug. 24 | Patricia ..... Sept. 7
*Deutschland ... Aug. 29 | *Bulcher ..... Sept. 12
Pretoria ..... Aug. 31 | Pt. Lincoln(new) Sep. 14
*Among special features of these vessels are: Grill Room, Gymnasium, Palm Garden, Ritz-Carlton Restaurant, Elevators, Electric Baths, Band.
Mediterranean Service
TO GIBRALTAR, NAPLES AND GENOA.
*Moltke ..... Sept. 5, Oct. 31, Nov. 28
*Hamburg ..... Aug. 22, Sept. 26, Nov. 7
*Has Grill Room. †Has Gymnasium.
From Bremen Piers, 32 and 4th Sts. Hoboken.
North German Lloyd Travellers' checks good all over the world.
OELRICHS & CO., NO. 5 BROADWAY, NEW YORK, ROBERT CAPELLE, 716 VANNESS AVE., SAN FRANCISCO, CAL.

ORIENT
Madeira, Spain, Holyland and the Nile
Select Cruises of 70 days' duration.
S.S. MOLTKE, from New York, Jan. 22, 1908 and 1909, including all expenses aboard. Passenger list strictly limited.
TOURIST BUREAU.
R.R. Tickets, Hotel Accommodations and general information about foreign travel. Travelers' Checks, good all over the world.
Hamburg - American Line
temporary office, 401 Market St., San Francisco, and local agents in Los Angeles.

North-German Lloyd
Fast Express Service
PLYMOUTH—CHERBOURG—BREMEN
K. WM. II., Sep. 5, 1 P.M. | K. Wm. II., Oct. 1, 11 A.M.
Kronprins., Sep. 19, 7 A.M. | Kronprins., Oct. 3, 8 P.M.
Cecilie(nw) Sep. 17, 11 A.M. | Cecilie(nw) Oct. 15, 11 A.M.
Kaiser, Sept. 24, 10 A.M. | Kaiser, Oct. 22, 10 A.M.
Twin-Screw Passenger Service
PLYMOUTH—CHERBOURG—BREMEN, 10 A.M.
Friedrich ..... Aug. 29 | Kurfuerst ..... Sept. 26
*Gneisenau ..... Sept. 5 | Friedrich ..... Oct. 3
Bremen ..... Sept. 12 | *Gneisenau ..... Oct. 10
Barbarossa ..... Sept. 19 | Main ..... Oct. 17
*Bremen direct.
Mediterranean Service
GIBRALTAR—NAPLES—GENOA, AT 11 A.M.
K. Luise ..... Aug. 31 | K. Luise ..... Oct. 5
K. Albert ..... Sept. 7 | K. Albert ..... Oct. 19
*Neckar ..... Sept. 14 | *Neckar ..... Oct. 26
P. Irene ..... Sept. 21 | P. Irene ..... Nov. 2
*Omits Genoa.
From Bremen Piers, 32 and 4th Sts. Hoboken.
North German Lloyd Travellers' checks good all over the world.
OELRICHS & CO., NO. 5 BROADWAY, NEW YORK, ROBERT CAPELLE, 716 VANNESS AVE., SAN FRANCISCO, CAL.

HUGH B. RICE CO.
Steamship Agents All Lines.
Tickets and reservations at 609 S. Spring St.

SCHOLARSHIP CONTEST.

CONTEST CLOSES WEEK FROM TODAY.

Felker's Phenomenal Leap—Whittier Drops—Lordsburg Passes Ventura—Calexico Comes to Rescue of City Candidate and She Jumps Seven Rows.

FIFTY-EIGHTH DAY, SCHOLARSHIP CONTEST.

1.	HITCHCOCK, BEN, Avenue 50, Highland Park	136,392
2.	WAGNER, EDNA, 1213 Maple Ave., City	131,056
3.	TOLLEY, STANLEY, 35 Ashland Ave., Ocean Park	124,027
4.	PALOMARES, CHONITA, Lordsburg	106,619
5.	EELLS, MURIEL, Ventura	104,748
6.	VAN ZANDT, ELWYN, 246 El Molino Ave., Pasadena	91,421
7.	VINCENT, BLOSSOM, Covina	86,171
8.	FELKER, GEORGE, 329 S. Hudson St., Pasadena	74,590
9.	WILSON, HELEN, Whittier	73,638
10.	FISH, ZEDA, 814 S. Figueroa St., City	62,733
11.	M'CLELLAN, OLA, P. O. Box 221, Anaheim	57,371
12.	ROBINSON, ELLEN, 1035 Vermont Ave., City	52,816
13.	BLOOM, JENNIE, 914 Boston St., City	48,777
14.	SWAIN, WALLIE, Soldiers' Home	43,235
15.	WARREN, RALPH, Alhambra	39,780
16.	GORDON, MABEL, 4117 Central Ave., City	38,754
17.	CARTER, JUANITA, 503 N. Figueroa St., City	35,759
18.	HAMILTON, PERCY, Colton	33,175
19.	LeHARDY, ROSINE, 121 Prince St., City	31,261
20.	LLOYD, LAURA, 1535 W. 11th St., City	29,131
21.	WOLFF, FANNIE, 727 California St., City	28,453
22.	EASTON, LAURA, Sawtelle	26,436
23.	MAR MOON GONG, 2217 S. Figueroa St., City	25,347
24.	CHUNG, MARGARET, 2182 E. 7th St., City	25,329
25.	LEONARD, FLORENCE, Redlands	23,970
26.	ROBERTS, MAY, 1037 W. 1st St., Santa Ana	23,806
27.	WADEY, IRENE, 337 W. 51st St., City	22,515
28.	M'CONNELL, ELSIE, 4525 Central Ave., City	22,418
29.	FULLER, GERALDINE, 1048 Euclid Ave., City	21,948
30.	CHAPEL, ALICE, 1382 W. 38th St., City	20,822
31.	STIVERS, VIRGINIA, 211 E. 24th St., City	20,610
32.	M'CARTY, FANNIE, 1330 Millard Ave., City	19,674
33.	GREEN, CECIL, 1030 Byram St., City	19,306
34.	JOHNSON, MARY, 749 E. 42d St., City	18,327
35.	MITCHELL, RETA, 354 W. Johnston St., City	10,808
36.	GIBSON, RUTH, R. F. D. No. 2, Box 70, Escondido	9,372
37.	PESTOR, HAZEL, 741 Temple St., City	9,165
38.	M'NITT, RALPH, 974 W. 32d St., City	8,951
39.	GRIESEMER, FRED, Gardena	8,940
40.	TEMPLE, EDNA, Globe, Arizona	7,856
41.	EASTMAN, GLADYS, 241 S. Hope St., City	7,658
42.	BENJAMIN, M. L., Hollywood	6,784
43.	SHAPIRO, LENA, 1717 E. 15th St. City	5,080

WILL END.

The Times Scholarship Contest will end at midnight, September 7th. To be counted, subscriptions and coupons must bear postmark not later than that hour and date. The last coupon will be printed in The Times next Wednesday morning.

As the contest nears the end, excitement and enthusiasm grow apace. Yesterday was a great day at headquarters. George Felker created the sensation of the afternoon when he walked in and deposited a score of over 13,000 points. Of these eleven were new subscriptions, five of them for a year each. Zeda Fish quietly walked past George yesterday and that accounted for his big score. "Why didn't you tell me I was going to get jumped?" he exclaimed. "When I saw the score this morning I was surprised, and I proceede to get busy." George not only regains his place, but goes one higher at the expense of Helen Wilson, the Whittier girl, who has not been heard from in several days. It does contestants good to be jumped once in awhile. Sets the blood to circulating. Zeda Fish was ill all day yesterday and not able to canvass at all, but her friends were loyal and turned in over 1200 points, which holds down that tenth rung handsomely.

There were rumors that Edna Wagner intended to claim the top perch again this morning, but none of the three leaders turned in large scores. Stanley Tolley did not appear at headquarters at all, and it was stated that he was hustling on some out-of-town canvass.

CALEXICO COMES.

Irene Wadey came to headquarters with radiant face, bearing the first Calexico score sent up by her sister, Mrs. Brown, who has gone down there to canvass the rich and fertile Imperial Valley country in the interests of Irene. These first returns footed up to over 5000 points and sent Irene's score soaring into the 22,000 ranks. She rises seven rows and lands on the 27th perch. A few more bunches of subscriptions from Calexico and that section will have the honor of placing this sweet singer in a position to win the scholarship she wants. Ellen Beach Yaw, whose protege Miss Wadey is, has planned and will herself arrange for the expenses of a training abroad, which indicates her faith in the girl, and Irene's aim is to secure a scholarship in a good school of expression as an aid to her training for the concert stage.

Chonita Palomares landed the third largest score of the day in the shape of 3500 points, and again supersedes the Ventura county girl and claims the fourth perch. Now it's a guess as to which one holds it over Sunday. There is a very spirited competition between these two candiates as to the ownership of that particular perch.

The two Chinese contestants again swap places this morning, and Ralph McNitt crowds down the Gardena boy.

Blossom Vincent sent in a score of over 1400 points, and Ralph Warren turned in over 1000.

THESE RECEIVE HELP.

Evidently all Ventura and Santa Barbara counties are alive to the interests of Muriel Eells, who represents both sections. Coupons came in yesterday for her from Santa Barbara and from Neenach.

Constance Grose of Sherman, an old school friend of Ben Hitchcock's, sends him fifty coupons.

Mrs. A. M. Rifle of Hollywood is interested in Margaret Chung and forwards coupons. Another Hollywood lady, Mrs. C. W. Stone, sends a bunch for May Roberts, who, she says, she has become interested in through reading about in the contest department.

B. H. Plummer of West Twelfth street sends as many coupons as there are weeks in the year for Wallie Swain, in whom he has taken a great interest.

Elise Layton of Hotel Leighton favors Alice Chapel with a big bunch of coupons.

Anonymous friends in Monrovia have kept up the practice of sending 100 coupons or more in a bunch, periodically, to Cecil Green, and write that there will be a regular harvest of the little slips at the end of the contest out that way for Cecil.

Little Virginia Fay, six years old, of Colegrove, sends 40 coupons for Laura Eason.

The Times
SCHOLARSHIP CONTEST 1907.

DAILY COUPON.

Score One Point for Contestant Named Below.

Name .....

Address .....

DIRECTIONS—Write name of pupil favored for a scholarship on dotted line and forward coupon to Scholarship Manager, Times Office, Los Angeles, Cal.

USE THIS BLANK IN REMITTING FOR SUBSCRIPTION.

Times-Mirror Co.

I desire to aid .....

to win a Scholarship by subscribing for the .....TIMES for the period of.....months beginning....., 1907.

Indicate here whether NEW or OLD subscription

No. of points due

Please credit $..... to my account and deliver the paper to the following address:

.....

.....

(Signed) .....

DIRECTIONS—Points not credited to student unless CASH accompanies the order. To make sure students get proper credit for the points, remit direct to The Times or give the money to the student you wish to favor.

Below is a partial list of scholarships which will be offered to contestants. Several other institutions will also be included. The scholarships below represent a valuation of $2775.

Occidental Academy.
Fillmore School of Music.
Los Angeles Conservatory of Music and Arts.
Huntington Hall.
College of Oratory, Beulah Wright, Dean.
University of Southern California Preparatory School.
California Military Academy.
Long Beach Business College.
Long Beach Conservatory of Music, violin department, Louis G. Kadig, instructor.
School for Orchestral Instruments, A. D. Hunter, director, 326-327 Blanchard Building.
Lyric School of Music, Luella McCune, principal.
Los Angeles School of Art and Design.
Dobinson School of Expression.
Keller Piano, Voice and Normal School, room 217, Blanchard Building.
Ebersole Piano Scholarship.
St. Vincent's College.
Throop Polytechnic Institute, Pasadena.
Verdi School of Singing.
Los Angeles College of Fine Arts.
Y.M.C.A. course of study.
De Chauvenet Conservatory of Music, Fraternal Brotherhood Building.
Allen & Allen mandolin and thirty lessons at Lyric School of Music.
Mehlenhauer zither and term of thirty lessons at Lyric School of Music.
Irwin Pianoforte School.

CASH PRIZES.

In accordance with its usual custom during the six previous contests conducted by The Times, special cash prizes will be offered in addition to the scholarship. This year the sum of $1200—$100 more than last year—will be divided among contestants ranking highest. An elegant prize piano from the Geo. J. Birkel Music Company will also be offered as a special prize to the contestant scoring highest. The cash prizes are designed to help defray the student's incidental or living expenses while attending school and will be divided according to the following scale:

1	Prize piano.
2	$200
3	140
4	125
5	110
6	100
7	90
8	85
9	75
10	65
11	55
12	45
13	35
14	25
15	25
16	25

TO THE PUBLIC.

Persons wishing to aid any contestant can do so most effectually by filling out the subscription blank at the bottom of this page and sending it to The Times office, together with the cash. Fill in the name of the contestant you desire to so aid and you may be sure he or she will get proper credit for the points.

STRONG IN THE FAITH.

UPHOLD POLICY OF GOVERNMENT.

LOCAL IRRIGATION DELEGATES OUTLINE STAND.

Men Who Will Represent This Section at Sacramento Congress Unite in Support of Federal Laws on Reclamation and Allied Questions.

Local delegates to the National Irrigation Congress, which will assemble next Monday at Sacramento, met yesterday afternoon at the office of Mayor Harper and outlined plans for united action at the convention. They aim to give their full support to the government's forest and reclamation policies, and carefully to guard the interests of Southern California in every way that may be found necessary.

Among the delegates present were J. B. Lippincott, W. C. Mendenhall, Lee C. Gates, J. J. Gosper, William Niles, O. O. McReynolds and P. F. Wood, Los Angeles; W. B. Clapp and T. D. Allin, Pasadena; Col. E. S. Ormsby of this city, who will go as an Iowa delegate, and George W. Radell of Macy City, Ariz. There are numerous other delegates who intend to attend the convention, but who were not at the meeting. Most of the local party will leave here today or tomorrow.

This will be the fifteenth National Irrigation Congress, and the scope of its work, as outlined in the programme, is the broadest that so far has been attempted. It is expected that some lively fights will be started by delegates from certain sections, notably in Colorado, where fault has been found with the operation of the national forestry and reclamation laws.

The congress will open at 1:30 o'clock Monday afternoon with a general session, at which Vice-President Fairbanks, Gov. Gillett of California, Gov. Chamberlain of Oregon, United States Senator Perkins and other notables will speak. Governors of most of the Western States are expected to attend the congress.

Conservation of the natural resources of the country, and the government's part in that conservation, will be discussed on the second day, and one of the principal addresses will be by United States Senator Newlands of Nevada, who will speak of the work of the Inland Waterways Commission. Gifford Pinchot, United States Forester; Dr. J. W. McGee, of the Inland Waterways Commission; Prof. J. H. Holmes, of the United States Department of the Interior; M. O. Leighton, chief hydrographer of the Interior Department; Dr. H. Foster Bain, of the Geological Survey of Illinois, and others will speak on this day.

The subject of forestry will occupy another day, when prominent men from all parts of the country will discuss this important branch of the national policy.

An evening lecture, illustrated by stereopticon views, will be delivered during the week by F. H. Newell, director of the Reclamation Service.

Irrigation, the land laws of the country, the progress of various reclamation projects undertaken by the government, immigration and settlement problems, and various other related subjects are to be discussed.

Fully one-half of the time of the congress will be devoted to volunteer discussion of various topics, three and five-minute talks, and open discussion on the floor being provided for.

Tesla, a Steam Engine.

To see Nicola Tesla, the inventor, when he comes in from his work in the evening and goes to the desk of the Waldorf-Astoria for his key, one would take him for some ordinary workman come for his pay. His clothes are an ordinary mixed gray, and none too clean. The first thing he does when he goes into the dining-room is to order every one of the day's papers, both morning and evening. Stacked on the table beside him and on the floor, he goes through them like a cyclone while he is waiting for his soup, and never seems to get past the headlines. He marks on the tablecloth so badly it always has to be changed as soon as he has finished. He doesn't use a pencil, but marks with his finger or his fork or spoon, and nobody but himself could ever tell what the curious things are he draws. Sometimes he sits for a long time staring into the middle of his plate, then suddenly his hands go up in the air like he had been shot, and he flourishes his hand around as if calling for help. It takes him two or three hours to eat his dinner, and he never seems to stop working for a minute while he is doing it. He always dines alone, and the orders are not to put any one else at his table.—[Leslie's Weekly.

Opening of the New Townsite of Corcoran, September 9th, 1907.

One of the finest beet sugar factories in the State, now being built there by the Pacific Sugar Corporation.

Big profits made in other beet-sugar towns. Investigate now.

Special excursion train leaves Los Angeles September 8, about 7 p.m. Reduced fare.

Security Land and Loan Company, owners of townsite and lands adjoining, 357 S. Spring.

TEAS

may all look alike but there is a vast difference in quality.

Folger's Golden Gate Teas

are selected, by experts, from the best tea grown. Packed flavor-tight in dust proof cartons.

J. A. Folger & Co.
San Francisco
Importers of Pure Teas

Saint Vincent's College
LOS ANGELES, CALIFORNIA.
OPENS SEPT. 16.
College, High School Preparatory
Civil Engineering Course!
Commercial Course—Shorthand—Typewriting.
SEND FOR CATALOGUE
Phones: B4207—B'way 4123

The Brownsberger Business School
553-5-7 West Seventh Street. The Largest Business College in Los Angeles. Beautiful for situation. Perfect for light and air. Investigate.

Yale School
T. G. ADAMS, B. A., Head Master (Yale.) Boarding and Day School for young men and boys. Fine Gymnasium. Illus. Cat. Main 6398. 208 N. UNION AVENUE.

THE MARYLAND Kindergarten School of English and Music
702 Westlake ave. Second year opened Sept. 16. BOURSE COURSE OF MUSIC STUDY. primary and kindergarten. Classes held on playground during good weather. Miss Lillian D. Gough, principal.

HEALD'S SOUTHERN CALIFORNIA **Business College** AND GRAHAM SCHOOL OF SHORTHAND. 346 S. GRAND AVE. LOS ANGELES, CAL.
J. W. LACKEY, Mgr.

Girls' Collegiate School (Casa De Rosas) ADAMS AND HOOVER STS.
Fall term opens Sept. 26th. Resident and day pupils. Certificate admits to college. Twelve years graded courses. Music, Art, Gymnasium, Tennis, Basket Ball courts. Alice K. Parsons, Jeanne W. Dennen, Principals.

MISS ABELL'S SCHOOL
1146 S. ALVARADO.
INDIVIDUAL INSTRUCTION. All grades. Special work for adults. Phone E-2057.

"SONNENSCHEIN"
KINDERGARTEN AND PRIMARY SCHOOL. Sixth year opens Sept. 20th. Apply after Sept. 1st to MISS MARIAN P. GREENE, 1127 West 27th, or Telephone B3138.

CALIFORNIA SCHOOL
FOR BOYS UNDER 14 YEARS OF AGE. Boarding and Day. Gymnasium, sloyd, military drill, languages. 1948-52 Loveland Ave. N. WILLIAM BRICK, A.B., Principal—Phone B-3573. Write for catalogue.

HEALD'S
Southern California Business College
614 SOUTH GRAND AVENUE, LOS ANGELES, CAL.
A business school that has earned the consideration of all young people. Thirty thousand graduates have entered upon a business career from Heald's College. Its doors and opportunities are open to you. Come and give your best efforts and it will do the rest.
SEPTEMBER ENROLLMENT NOW IN PROGRESS.
Day and evening sessions. Come at your earliest convenience.
J. W. LACKEY, Manager.

AN UNEQUALED NEWSPAPER

THE LOS ANGELES

Sunday Times

Newspaper and Magazine

IN NINE PARTS

Some of the Contents of the Issue of

September 1, 1907

In The Newspaper Sections

PART I—General News Sheet: The Freshest News of the World by Wire; Daily Market Reports; Shipping; Real Estate Record; Record of Births, Marriages, Deaths, and Divorces; Weather Conditions; News of the Southern Counties.

PART II—Editorial Section: Editorials and Pen Points; The Lancer; Local Official Doings; Mercantile Advertising.

PART III—Business Section: News of the Financial, Industrial and Commercial World; the Workers' Page; Mines and Mining; etc.; Miscellaneous Advertising.

PART IV—First "Liner" Section: The Times' Clearinghouse—General Classified Advertisements.

PART V—Second "Liner" Section: Real Estate; The Times' Weekly Review; Detailed Information of the Market; Classified Real Estate Advertising.

PART VI—The Cream Section: News of Society, the Drama, Music and Musicians, Art and Artists, Review of Fresh Literature; Dry Goods and Other Advertising.

PART VII—The Tri-Color Section: Inimitable Buster Brown and Other Comic Illustrated Pages; Fashions in Colors; Matters of Especial Interest to Women; Mrs. Herrick's Each and All Society; Girls' and Boys' Page; General Good Reading for Old and Young.

PART VIII—The Pink Section: General and Local Sporting News; Automobile and Sporting Goods Advertisements.

In The Illustrated Magazine

Behind the Scenes with the Khedive—Pharaoh of 1907, Interviewed in His Cairo Palace. By Frank G. Carpenter.

The Mystery—Remarkable Adventures of the Cruiser Wolverine. By Stewart Edward White and Samuel Hopkins Adams.

Recollections of Lincoln—He and His Assassin as Seen by One Who Knew Them. By Gen. William Jackson Armstrong.

Land of Pyramids—American Archaeologist's Explorations in Mexico. By John Elfreth Watkins.

Summer Heat and Light—Scientific Study of Effects on Human Beings. By a Special Contributor.

Church's Tercentenary—Episcopal Celebration to be Held at Jamestown. By G. P. S.

The Hotel Clerk—He Makes Some Observations on the Clothes Habit. By Irvin S. Cobb.

The "Terminal Room"—Remarkable Apparatus of the Telephone Exchange. By P. B.

Ben's Angel—A Pretty Story of One of "God's Innocents." By Leone Anstine Sutter.

Barbara's Prayer—An Answer Comes With Unexpected Liberality. By Annie Hamilton Donnell.

Old Superstitions—Curious Beliefs, Some Still Current Among Us. By May C. Ringwalt.

A Royal Crusade—Sensational Movement Against Vices of the Nobility. By Rudolph von Elphberg.

Ruth's Mettle—The Love and Devotion of a Wife Who Was Wronged. By E. Perry Midgley.

Over the Tea-Cups—A Cheerful Dissertation on a Subject of Good Cheer. By Olive Percival.

The Flower Garden—It Should Not Be on the Lawn in Front of the House. By Ernest Braunton.

White Feathered Tribe—Interesting and Valuable Fowl That Wear White Plumage. By Henry W. Kruckeberg.

South American Savages—Strange Things Scientists Saw When Visiting Them. By a Special Contributor.

The Aeroplane—Concerning the Strange Death of Mr. Manvers. From Manchester Chronicle.

"Best Laid Schemes"—Another Proof That All's Well That Ends Well. From London Weekly Telegraph.

Farming in Norway—Difficulties in the Pursuit of Norwegian Agriculture. By Anne H. Woodruff.

Civic Improvement—It Should Begin at Home and Extend to the Streets. By Ernest Braunton.

CARE OF THE BODY—FARMING IN CALIFORNIA—THE HOUSE BEAUTIFUL—PRACTICAL ETHICS—GARDENING IN CALIFORNIA—THE CITY BEAUTIFUL—POULTRY CULTURE—GOOD SHORT STORIES—ETC.

BEAUTIFUL REPRODUCTIONS OF TYPICAL CALIFORNIA SCENES, TIPPED ON BLACK MOUNTING BOARD, WILL BE GIVEN FREE WITH EACH COPY OF THE SUNDAY TIMES.

BEAUTIFUL ILLUSTRATIONS. ALL FOR 5 CENTS.

Announcement
Woodbury September Enrollment

Monday, Sept. 2, and all week.
Monday, Sept. 9, and all week.
Monday, Sept. 16, and all week.
Monday, Sept. 23, and all week.
Monday, Sept. 30, and all week.

A finely illustrated catalogue, quite different from any other, will be delivered promptly to anyone who will call, write, or telephone for it.

We invite inquiries and investigation

Woodbury Business College
809 S. Hill St., Los Angeles, Cal.
P1850 Main 2305

The Brownsberger Business School Enrollment for Fall Term Every Day.

SPECIAL ANNOUNCEMENT

Equipment entirely new. One hundred typewriters of popular makes. A full line of down-to-date office equipment in our Model Office. Billing Machines, Adding Machines, Cash Registers, Rotary Neostyle, Multigraph, Mimeograph, Tabulators, Letter presses, Cabinet files, Card Index Systems. All pupils about to graduate use these things daily. Two splendid Eastern men have been added to our faculty. Mr. Irvin Hague, formerly principal in Spencerian Business College, Cleveland, Ohio, and Mr. O. T. Johnston, one of the most noted penmanship teachers in the United States, a graduate of the famous Zanerian Art School, is in charge of our penmanship work. Our Post Graduate Department is the only one on this Coast. The Brownsberger Home School is better prepared for high-class successful work than at any time in our history. We are glad and proud of our great summer school and the best prospects for the coming season we have ever had. Beautiful home surroundings, lawns, flowers, shade trees, tennis court. A real home school. F. Brownsberger, President.

School and College Information Bureau
Full particulars, together with catalogues, circulars, etc., of Universities, Colleges and Private Schools advertised in these columns may be had free of charge by calling or writing The TIMES FREE INFORMATION BUREAU.

LOS ANGELES **Military Academy**
COMMONWEALTH AVE
Takes Bimini Hot Springs or West Lake location—Boarding and day school for boys and young men. English, Classical, Scientific, College Preparatory and

BUSINESS COURSES
including book-keeping, shorthand, typewriting, commercial law, etc. Graduates in charge of each department. Location absolutely the most healthful, equipment perfect, discipline the best—

IT IS MILITARY
Rooms and board at school, students constantly in touch with instructors—away from distracting influences. An Academic and Business College privilege—A Business College with Academic advantages. Catalogue write WALTER J. BAILEY, A. M., Principal. Phones: Main 1546—Home E-3626

Marlborough School For Girls
535 WEST 3RD STREET.
19th year opens October 1st.
Outdoor study, gymnasium, tennis, basket ball. Pupils under 14 not admitted. Entrances from school last attended should be necessary if pupil is unknown to the principal. Mrs Caswell will be at home after Sept. 18th, daily from 2 to 3 p.m. Certificate admits to college.
MRS GEORGE A. CASWELL, Principal.
MISS GRACE WILTSHIRE, Vice-Principal.

MARLBOROUGH PREPARATORY SCHOOL
624 WEST ADAMS STREET.
Summer school with changed hours for ladies and girls. English, French, Spanish, Latin, piano. Fifth year will open September 20th. Boarding and day pupils received.
MISS IDA B. LINDLEY, Principal.

L. A. B. C.
JUST OUT: the most attractive school catalogue ever issued. New arrangement. 56 pages, indexed for quick reference. It pictures and describes by an Elbert Hubbard of the talk-it is business behind every line, you what you want to know. Copyrighted book for common-sense readers. Send for application. Phones P2256. Main 8291. LOS ANGELES BUSINESS COLLEGE, 437 South Fifth Street. Established 1882. Incorporated 1904.

CUMNOCK SCHOOL OF EXPRESSION
FOURTEENTH YEAR OPENS OCT. 1.
Boarding and Day School for young women. EXPRESSION COURSES (three years). ACADEMIC Course (four years). Special Courses. Work conducted upon individual method. Private lessons in Reading for all regular pupils. Gymnasium, tennis, basket-ball. Atmosphere of school home. The highest standards maintained. Send for illustrated catalog. 1300 S. FIGUEROA ST.

L. A. CONSERVATORY OF MUSIC AND ART
Open all summer. 327½ South Spring St.
E. J. VALENTINE, Pres.

Miss Harker's School
Palo Alto, Cal.
Home and day school. Prepares for Stanford University. New building, steam heat, ready for new term. All bedrooms on first floor. Open, August 29th.

18th Year
Girls' English Classical School
Reopens Sept. 26. Send for illustrated catalogue. ANNA B. ORTON, M. A., 130-154 South Euclid Ave., Pasadena, Cal. Home Phone

Urban Academy
Semi-Military Boarding and Day School
For Young Boys
909 Beacon St. Phones Home 1221, Sunset Miss McDonnell, Principal.
References Hon. Wm. Taft, Sec. of War. Rt. Rev. Bishop Thomas Gailor.

California Military Academy
SANTA MONICA, CAL.
Major R. H. Baker, Superintendent; Colonel H. Bishop, A. B., Principal. Thorough preparatory and academic. Boys taught to study. Swimming, fishing, boating and other manly sports. Tutoring if desired. For catalogue address the Academy.

Huntington Hall
Boarding and day school for girls. Prepares for college, special courses in Music, Art and for European travel. Primary department. School opens October 15th, 1907.
FLORENCE HOUSEL, Principal.
P2201. Tel.

California Teachers' Agency
Has located over 2000 teachers in 35 States under present managers. We are well acquainted with schools, school boards and conditions. Teachers in constant demand for positions in schools and families. Write us or call for information when you want a position or teacher. BOYNTON NORMAL has prepared over 1000 teachers for examinations. Better now for June examinations. Call or write. ESTERLY, 325 Stimson Block.

Long Beach Business College
No better School of Business and Shorthand anywhere. Best equipment; finest rooms; best position for graduates; tuition lower than in larger cities.
Catalogue and circulars free. Long Beach, Calif.

THE COLLEGE OF FINE ARTS, U. S. C.
is a perfectly equipped and officered School of Art School. Directed by W. L. Judson. Write for circular. Telephone Main 8080.

Woodbury Business College
809 South Hill Street Day and Night

SCHOOL OF Art and Design
N. E. Corner Westlake Park. Every branch; day and night. Illustrated prospectus. Home B-1502. K. H. Macleod, Dir. Classes all the year round.

HARVARD SCHOOL (MILITARY)
Western Ave. Reopens Sept. 16. Own athletic field. Send for illustrated catalogue. Tel. B-4500. Granville C. Emery, A.M., Head Master.

Telegraphy
"Belding's Railway and Telegraph Institute" teaches you everything practical to station duties, using the blanks furnished by railroads, express and commercial companies. Day and night sessions. Enroll now. 321 S. HILL.

Eclectic Shorthand
Reveals Time Saving Secrets
1018 S. Hope
Phone Main 6

MISS de LAGUNA and MISS VAN DEMAN
SCHOOL FOR GIRLS
THE WESTLAKE SCHOOL
Accredited to leading colleges. 603 Carondelet street. Main 906; Home B-1906.

BIBLE LESSONS.

FOR SUNDAY-SCHOOL TEACHERS AND OTHER BIBLE STUDENTS.

Prepared for The Times by J. S. Kirtley.

SUNDAY, SEPTEMBER 1.

Numbers xiii, 17-20, 25-33; xiv, 1-9: "The Two Reports of the Spies."

THE CONNECTION.

Our last lesson told of breaking camp and starting. In this lesson we find them at the southern border of the promised land. On the way they had some stirring times as we learn from the intervening chapters. They complained again, as usual, when they found hardship and God consumed many of them with fire. Soon they complained again at having nothing but manna to eat and God sent them quail, and the plague broke out among them, killing many. Then, through jealousy, Aaron and Miriam worked up sedition against Moses and she was smitten with leprosy, though, at the prayer of Moses, she was cured and then was kept in seclusion, without the camp, seven days. When they reached the border of their promised home they should have gone on without a question, since they had every reason for absolute and intelligent faith in God's leadership. But we learn from Deut., 1, 20-22, that they did not want to go over without first sending men over to see the land. Moses consented and God approved. The spies were sent and brought back their report.

THE LESSON.

I.

"The Spies Sent and Instructed." (Verses 17-20.)

"And Moses sent them to spy out the land of Canaan, and said unto them, Get you up this way southward, and go up into the mountain:

And see the land, what it is; and the people that dwelleth therein, whether they be strong or weak, few or many;

And what the land is that they dwell in, whether it be good or bad; and what the cities they be that they dwell in, whether in tents, or in strong holds;

And what the land is, whether it be fat or lean, whether there be wood therein, or not. And be ye of good courage, and bring of the fruit of the land. Now the time was the time of the first ripe grapes."

(1.) The spies themselves.

They were one from each of the twelve tribes. Moses reluctantly consented, though he thought they should send to God and go on.

(2.) Their instructions.

They were to go where they could get an accurate knowledge of the nature of the country and the people. Their report must be accurate, and they must bring specimens of the fruits of the ground.

II.

"Their Investigation." (Verses 21-25.)

"And they came unto the brook of Eshcol, and cut down from thence a branch with one cluster of grapes, and they bore it between two upon a staff; and they brought of the pomegranates, and of the figs.

The place was called the brook Eshcol, because of the cluster of grapes which the children of Israel cut down from thence.

And they returned from searching of the land after forty days."

1. It was thorough.

They went as far north as Hebron, and saw most of the important cities and the outlying country. There seem to have been two divisions of the spies, one party under Joshua, going 300 miles north. They brought back fruits to show what kind of land it was. They took plenty of time—forty days.

2. It was satisfactory, so far as the country itself was concerned, as the fine grapes and pomegranates and figs which they brought back would show.

III.

"Their Reports." (Verses 26-33.)

"And they went and came to Moses, and to Aaron, and to all the congregation of the children of Israel, unto the wilderness of Paran, to Kadesh; and brought back word unto them, and unto all the congregation, and shewed them the fruit of the land.

And they told him, and said, we came unto the land whither thou sentest us, and surely it floweth with milk and honey; and this is the fruit of it.

Nevertheless the people be strong that dwell in the land, and the cities are walled, and very great; and moreover we saw the children of Anak there.

The Amalekites dwell in the land of the south; and the Hittites, and the Jebusites, and the Amorites, dwell in the mountains; and the Canaanites dwell by the sea, and by the coast of Jordan.

And Caleb stilled the people before Moses, and said, let us go up at once, and possess it; for we are well able to overcome it.

But the men that went up with him said, we be not able to go up against the people; for they are stronger than we.

And they brought up an evil report of the land which they had searched unto the children of Israel, saying, The land, through which we have gone to search it, is a land that eateth up the inhabitants thereof; and all the people that we saw in it are men of a great stature.

And there we saw the giants, the sons of Anak, which come of the giants; and we were in our own sight as grasshoppers, and so we were in their sight."

(1.) The unanimous report.

The report itself as to the actual conditions found, was accurate and unanimous. It embraced all the points specified in their instructions.

First, as to the country.

They found there very fine soil and they showed specimens of the fruit—grapes, pomegranates and figs. The grapes were brought from a place called "Eschol," which means "a cluster," for they grow in such large clusters there. Not on account of its size, but for convenience, the cluster they brought was tied to a pole and carried by two men. Kitto tells of a bunch of grapes weighting nine-teen pounds, "produced at Welbeck from a Syrian vine in 1819 and borne in triumph to the Marquis of Rockingham by four laborers, who carried it by turns, taking turns, a distance of two miles." Milk and honey were the most important articles of diet, and a land flowing with milk and honey" means a land furnishing the necessaries of life in great abundance. The land has a great variety of foods and drinks, so far it was a good, cheerful country.

Next as to the people.

They were unanimous in their report on the people. In every element of natural strength they were far superior to these Hebrews. On that point there was no discussion. The report that all the people were of large, well-to-do, well equipped, numerous and strong; that the cities were fortified and large; that there were giants—"the children of Anak"—brought them saw there fabled stock of which all their traditions. Among the nations who possessed the land they mentioned the Amalekites, who were close at hand and had already fought with them further up in the mountain region; the three races—Hittites, Jebusites, Amorites, the former a very high civilization, as shown by the researches in Egypt and Syria. Hebron, Tell-el-Amarna, recent excavations have discovered an extensive correspondence between the Governors of Palestinian cities and provinces and their sovereigns, the Kings, in Egypt, in which a high state of civilization is shown to have existed in Canaan. That was 200 years before the Exodus, but that condition still existed in large measure. They were great warriors, and were usually fighting with Egypt or Assyria. When the Israelites entered the land, nearly forty-five years later, we see that they found the land in possession of races superior to themselves in size, learning and government, and they were in good degree assimilated by those nations. Even their pure worship of God came to be perverted by the heathen religion of their strong neighbors. Down on the seashore were the Canaanites, or lowlanders, and farther to the north were other races.

2. The conflicting interpretations.

Such was the unanimous report of the spies as to the land and the people. They simply gave the information. But those who listened could very easily see the interpretation of that information and the conclusion drawn by the several spies. There was something in the way Caleb and Joshua spoke that said, as plainly as words, "They are strong people, but we can take the land," while in the tones of the others the people read their alarm and cowardice. Caleb saw its effect and immediately opened a discussion of the report.

1. Caleb spoke. He did it before anyone else did, so as to form their sentiments before they were spoiled. Caleb's speech was sober, for it recognized all of the difficulties—the number of the people, their skill, their compact organization, their strong intrenchments in a fertile soil and in strong cities. He did not understand his enemies, nor did he overestimate his own people. He took them as they really were. His speech showed courage, but it was the courage of intelligent faith. He knew that God had promised it and knew from experience what God could do. He profited by experience, while the others did not. True courage comes from a sense of doing God's will and having His support. He was not rash nor blind. He was confident, for he had reason to be. He advised an immediate march into the land. Had they all possessed his spirit they could have taken possession with very little trouble, probably without a battle, and in a very short time.

2. The cowards spoke. They had had experience of the land and they advised against going. They used the very same facts that Caleb used, but drew a different conclusion. However, they added a word about the people, so as to modify what they said in the report. They said two things which their fears dictated—that the land eats up its habitants, which meant that the country was unhealthful, or that constant warfare for its possession killed off the people; that all the people were giants, though in the report they did not so say. Their advice was faithless, for they did not take into account God's promise or His past fulfillment of promises. It was false, for they exaggerated and lied. It was stupid and cowardly advice. It makes all difference whether you leave out God or take Him into the account.

The cowards prevailed. The people wept in true oriental fashion and wished they were dead. They made a deliberate effort to appoint another leader in the place of Moses and return to Egypt. God proposed to Moses to destroy the whole nation and start anew with him. But Moses besought Him to allow them to live.

WHAT THE MASTERS SAY.

From the frequent mention in the Bible of grapes, figs, pomegranates, olives, dates, apples and almonds, one is apt to think that the land does not produce other fruits; but in the neighborhood of Damascus, for example, you will find oranges, lemons, citrons, pears, peaches, apricots, plums, quinces, bananas and prickly pears, etc. Apparently, strawberries, raspberries, cherries and gooseberries do not thrive, although I have seen the attempt made to grow them. The best vine-producing country is Mt. Lebanon and Southern Judea, whence the spies procured the fine specimen of fruit they brought with them. Possibly it might weigh a rottle (six pounds,) and was, of course, carried on its own branch to prevent its getting bruised. The narration should not convey the idea that its weight required two men to carry it. Convenience certainly did, and possibly they were able to convey this fine cluster from Eschol to the camp without its being much damaged by attaching the vine branch to a firm staff and carrying it between them.—[Howie.

Doubtless one of the keenest pangs endured by the lost will be the recollection of the time when there was but a step between them and salvation and foolish fear, or some sin to which they clung, prevented them from taking it. What an army of Sunday-school scholars are encamped at Kadesh-barnea! Whether they shall cross into Canaan or die in the wilderness will depend very largely upon the impression which we give them of the Christian life.—[Henson.

POINTS TO IMPRESS.

(1.) That God allows us to look ahead and examine.

(2.) That we find something like what we take with us.

(3.) That we can see God along the way as well as the difficulties in the way.

(4.) That we are responsible for others as well as for ourselves.

(5.) That cowardice is a deadly sin.

(6.) That God can give courage to a coward.

(7.) That a bad man makes all things bad.

(8.) That a bold purpose is half the battle.

Christian Endeavor.

THE DARING AND DOUBTFUL.

Terse Comments on the Uniform Prayer-Meeting Topic of the Young People's Societies—Christian Endeavor, Baptist Young People's Union, Epworth League, etc.—for September 1, "I Can" and "I Can't." Isa. 35:3, 4; 40:15-16; Heb. 3:14.

By William T. Ellis.

It is of more than passing significance that the non-Christian nations have through thousands of years displayed a lack of inventiveness and initiative. During the same time the Christian nations have transformed civilization by progress and inventions. The proposition can be proved that Christianity makes doers. Into the hearts of its followers it puts a sense of confidence and power. "I can" is the word of the Christian, as he pioneers the way into all unknown spheres. On this low level of efficiency—disregarding, for the moment, all high considerations of spirituality—the religion of Jesus in the lives of men has justified itself. Not bigotry, but a large conception of history, animated the words of the man who said, apropos of the recent war talk in Japan and America, "I would have no doubt as to the outcome of such a conflict, if for no other reason than that America is an enlightened Christian and Japan a heathen nation. It was the gross and pagan wickedness of the Russians—despite their nominal Christianity—which caused their defeat at the hands of Japan.

Heresies of doctrine will command less attention than heresies of conduct, in the next generation. To misinterpret and to misrepresent the life and teachings of the strong son of God, by a feeble, anemic, spineless Christianity, will be regarded as an offense against the church. The followers of Jesus may not be weaklings; all that is vigorous, sturdy and royally strong is typical of the life that patterns after that peerless example.

Fearfulness is faithlessness.

They can who will—and whose wills have been made strong by submission to the divine will.

The fussy person is generally weak. Fretfulness, impatience and explosiveness are the habit of the small-spirited and the self-distrustful. They try to make up for their lack of assurance by bluster and noise. But the man who can, and knows he can, is self-contained and undisturbed. He is sure of his own power, so he is in no unseemly hurry. Into his spirit has entered the principle enunciated by Isaiah, "in quietness and in confidence shall be your strength."

Poise is a product of power; serenity has its springs in strength

---

The daring do. Capacity is largely a matter of confidence. The plane of a person's labors and success is largely determined by his own assurance. Some young men attempt great things—think in large terms—launch vast ventures. Others, of equal native abilities, moor their life crafts in the quiet eddies, where there is no danger from rocks or cataracts or treacherous currents. The first may make the whole world their debtors; the second usually manage to make a meager living for themselves, their unused powers gradually sloughing off, until they reach the state of confirmed smallness and inefficiency. It is courage that conquers.

So nigh is grandeur to our dust,
So near is God to man,
When Duty whispers low, "Thou must,"
The youth replies, "I can."
—[Emerson.

The world withholds confidence from the person who lacks confidence in himself.

One of the heartening and oft-repeated exhortations of the Bible is: "Be strong; fear not." That is the divine programme for life. Faintheartedness is a denial of confidence in God. He is honored by fearless endeavor; all his prophets and heroes have been men who have not been afraid to attempt great things for God.

A feeble dwarf, dauntless!y resolved,
will turn the tide of battle,
And rally to a nobler strife the giants
that had fled.
—[Tupper.

"The secret of success," it has been said, "is boldness, more boldness, ever boldness."

Two terse phrases of "pidgin English," that queer speech in which the bulk of the foreign business of China is transacted, are "Can do," "No can do." The Chinese who answers every question and command with "Savvy. Can do," is the joy of the business man's heart and his prop of dependence. The two phrases typify two types of character as common in America as in China. Some persons are "can do" characters; they are the self-confident, reliable and progressive ones, the dependables of life. The others are "no can do" characters, timorous, shrinking, ineffective, who instead of being the world's burden-bearers are themselves burdens to be borne.

NEWS AND NOTES.

The Tibetan Sacred Book, which corresponds to the Christian Bible, consists, says the Missionary Review of the World, of 108 volumes of 1000 pages each, containing 1083 separate books. Each volume weighs ten pounds and forms a package 26 inches long, 8 inches broad and 8 inches deep, and it requires a dozen oxen for its transport. The carved wooden blocks, from which it is printed, need rows of houses like a city for their storage. One tribe of Mongolians paid 700 oxen for a copy of the book. In addition to the Sacred Book itself, there are 225 volumes of commentaries upon it.

Apropos of the recent Morrison Missionary Centennial in China, attention is called to the fact that Robert Morrison, although himself British-born, was able to go to China only because of America. No British ship could take him and so he journeyed from New York City in an American vessel. His passage was paid by an American Presbyterian elder and he could only live in China as an American citizen.

Nearly one-third of the missionaries in the American board in India and Ceylon are the children and the grandchildren of missionaries who were sent out by the the board two or three generations ago.

The entire Anglican community in China, including the American Protestant Episcopal Church and the Church of England, have appointed a committee to draft a plan for the actual union of all these bodies in China. The conference also appointed a committee on unity, to receive communications from other bodies of Christians in China, and to do everything in their power to forward the cause of Christian unity in that empire. Another important action was the appointment of a committee to draw up in Chinese a form of prayer for God's blessing upon the empire of China, to be issued by the conference, and to be recommended for use at the Sunday congregation throughout the empire.

The Pope has ordered a commission to note and condemn the principal errors of modern theology, from the viewpoint of the Roman Catholic church. The sixty-five heresies named include the following:

Divine inspiration does not guarantee all and every part of the Holy Scriptures against error.

The resurrection of the Savior is not a historical fact, but is purely supernatural. It can neither be demonstrated nor is it demonstrable.

The Roman Catholic Church became the head of all churches, not by divine ordinances, but by purely political circumstances.

The church is the enemy of natural and theological sciences.

The Christian doctrine was first Judiac, then Pauline, then Hellenic, then universal.

The principal articles of the Apostles' Creed had not the same significance to the primitive Christians as they have to the Christians of the present time.

The Church shows herself to be incapable of guaranteeing the efficacy of evangelical morality, for she remains tightly bound to a doctrine which cannot be made to agree with modern progress.

The progress of science requires a reform in the conception of the Christian doctrine on the subjects of God, the creation and the revelation.

Modern Catholicism cannot be made to agree with science if it cannot be transformed into Catholicism that is non-dogmatic; that is to say, Protestantism large and liberal.

"To interpret the church to workingmen, to interpret workingmen to the church, and to interpret employer and employé to each other, through education, inspiration, mediation, evangelism and twentieth-century methods of Christian work," is the general object of the Department of Church and Labor of the Presbyterian Church in the United States of America.

To Residents of San Francisco:

The San Francisco Call, now the best San Francisco newspaper, has opened a branch office at No. 632 South Spring street, where advertisements and subscriptions will be received. Send in your subscription, and the Call will be delivered to you daily, by carrier. William Winoup, agent. Telephone Main 7701, Home A1591.

Buy Sample Shoes.

Ladies: Visit my sample shoe shop on the fifth floor of the Merchants' Trust Bldg., No. 307 South Broadway. I sell the finest shoes made, in the latest styles and in all sizes, for $2 a pair. Harry Magill, the Sample Shoe Man.

MONKEY SENTINELS.

Some Interesting Traits of Monkey Character Not Usually Noticed.

The monkey bears the same reputation the world over; he is keen for mischief, but wary of detection. The same traits are exhibited in India and in Africa. What Lady Broome has to report from Mauritius is in keeping with what other writers have told of monkeys in Algeria. Her ladyship, however, has observed some traits of monkey character which have escaped the professed naturalist, says the Youth's Companion. She noticed that these creatures chose Sunday for the time of raiding the sugar-cane fields because on that day all the world was silent and sleepy.

"It used to be my delight to watch from the window of an upper bedroom the stealthy appearance of the old sentinel monkeys, who first peered cautiously up, and who evidently reconnoitered the ground thoroughly. After a few moments of careful scouting a sort of chirrup would be heard, which seemed the signal for the rest of the colony to scramble tumultuously up the bank. Such games as then started among the young ones, such antics and tumblings and rompings!

"But all the time the sentinel's never relaxed their vigilance. They spread like a cordon around the gambolling young ones, and kept turning their horribly wise human-looking heads from side to side incessantly, only picking and chewing a blade of grass now and then. The mothers seemed to keep together, and doubtless gossipped; but let my old and perfectly harmless Skye terrier toddle around the corner of the veranda and each female would dart into the group of playing monkeys, seize her properly by its nearest leg, toss it over her shoulder and quicker than the eye could follow she would have disappeared down the ravine. The sentinels had uttered their warning cry directly, but they always remained until the very last and retreated in good order."

50c Boys' Waists 25c

Boys' madras and chambray blouse waists with collars; good range of sizes; well made and all fast colors; 50c waists at 25c.

19c Boys' Suspenders 10c

Elastic web suspenders in light, medium and dark colors; made extra strong; 19c grade Saturday 10c.

The 5th STREET Store

BROADWAY COR. FIFTH ST.

10 Per Cent. Discount on Kodaks and Supplies

For Saturday morning only, all kodaks and supplies at 10 per cent. less than regular prices. Take a kodak with you on your outing; films developed free Tuesday. Main floor, center room.

Bargains in Merchandise You'll Need For the Holidays

10c Bath Towels, 8 to 10, 6 1-2c

Unbleached bath towels; double thread goods; size 20x38; 10c value; priced 8 to 10 Saturday at 6½c. Limit 4. No phone orders.

Store closes 12:30 today, and will be closed Monday. Here's a list of just the merchandise you'll need for your outing. The values are remarkable; prudent shoppers will make this store their headquarters today. Be one of them.

10c Canton Flannel, 8 to 10, 7c

Strong twill back with heavy fleece, unbleached canton flannel; soft, warm fabric; 10c quality; 8 to 10 Saturday 7c yard. Limit 8 yards. No phone orders.

$4.98 Fancy Neck Ruffs 89c

Sample line of neck ruffs, full plaited chiffon, Brussels net, ribbon and dotted malines; good variety of colors and combinations; values to $4.98 on sale at 89c.

20c Val. Laces 5c

Very fine thread, Val. lace in best designs, French make, widths to 1½ inches; big assortment, 20c laces Saturday 5c yard.

15c Neck Ruch 5c

Black, white, all colors and combinations; made of high grade chiffon and net 14 inches long, fully plaited, much wanted ruching; 15c value at 5c each.

SATURDAY MORNING $1.25 WAISTS 48c

Attractive styles in lace and embroidery trimmed lawn waists; open back and front; 30 dozen that sold up to $1.25; all priced for Saturday at 48c.

49c Muslin Underwear 19c

Muslin petticoats and drawers for misses and children, 4 to 14 years; made of excellent quality muslin; lace and embroidery trimmed; 49c value at 19c Saturday.

$1.25 Lawn Kimonos 39c

8 to 9 Saturday, long and short kimonos, made from batiste, lawn and challie; light and dark colors; all sizes; $1.25 kimonos, 8 to 9, 39c. Limit 2.

$2.48 Lawn Waists 98c

200 lawn shirt waists, 15 styles, all very desirable; worth from $1.48 to $2.48; all sizes 34 to 42; a special bargain Saturday at 98c.

15c Wash Belts 3 1/3c

8 to 10 Saturday, 15c value wash belts, made of fine quality duck, with pearl, nickel or gilt buckles; on sale 3 1-3c.

$2.50 Wool Blankets $1.25

Heavy 11-4 gray wool blankets, with pretty stripe borders, excellent for beach and camp purposes; $2.50 blankets Saturday a. m., $1.25 pair.

$1.50 Hammocks for 85c

Strong, substantial hammocks, in fancy colors, with pillow and spreader in end; $1.50 hammocks offered Saturday at 85c.

$1.50 Couch Covers 75c

Good oriental striped tapestry couch covers, 50 inches by 2 yards, fringed all around; sold regularly at $1.50; on sale Saturday 75c.

$2.50 Shirt Waist Suits 98c

Saturday, 8:30 to 11, fine batiste shirt waist suits in linen color, batiste and black and white checks, also plain white India linon; waist tucked and plaited; skirts cut extra full; regularly $2.50 suits 98c.

$5.00 Women's Jackets $2.98

Prince Chap and box coat styles; made from Kursey and Panama; strapped front and back; velvet collar and cuffs; patch pocket; trimmed with silk covered buttons; plain black, checks and plaids; $5 coats Sat. morning $2.98.

$7.50 Walking Skirts $5.00

New fall styles in walking skirts; made from Sicilian, Panama, English worsted and serge; colors black, brown, navy; checks and plaids; gored and plaited; trimmed in folds; new models; $7.50 skirts, 8 to 11 Saturday $5.00.

$7.00 to $10.00 Dress Hats $1.48

The last of our stock of trimmed hats; milan, chip, neapolitan and hair braid hats; very pretty; regular $7 to $10 value at $1.48.

75c Negligee Shirts 39c

Four your outing you'll need one of these soft collar negligee shirts; they are in white, with silk fronts; full sized bodies; perfectly made; regular 75c shirts, Saturday 39c.

12½c Men's Half Hose 6¼c

Full seamless, fast black, cotton half hose; double heels, soles and toes; all sizes; 12½c quality on sale at 6 1-4c. Limit 4 pairs.

50c PRESIDENT SUSPENDERS 29c

Light, medium and heavy weight webs; a variety of new styles; regular 50c President suspenders Saturday 29c.

$1.00 KHAKI PANTS 49c

Good strong khaki pants for men, well made; sizes 34, 36, 38 and 40; sold regularly at $1.00; Saturday morning while they last 49c.

65c Cashmeres 47c

Cream, black and colors, in a handsome quality cashmere; 65c value, Saturday 47c.

75c Colored Taffeta 49c

A wide range of colors in 19-inch all-silk taffeta; worth today 75c; on sale Saturday 49c.

12½c Women's Vests 6¼c

Low neck and sleeveless vests; a few dozen high neck with long sleeves; all full taped; 12½c vests Saturday a. m., 6 1-4c.

25c Women's Vests 12½c

Women's pure white, low neck and sleeveless vests; swiss ribbed with full lace yoke; all sizes; 25c quality at 12½c.

15c CHILDREN'S STOCKINGS 8c

72 dozen fast black, full seamless cotton stockings, also black lace lisle thread, 15c quality while they last Saturday 8c.

12½c WOMEN'S STOCKINGS 7½c

Pure white and fast black cotton stockings, both made with double soles and high spliced heels, full seamless, 12½c values 7½c.

Where Important Services Will Be Held Tomorrow

FIRST CONGREGATIONAL CHURCH

Hope Street (Near Ninth.)

REV. HORACE DAY, D.D., PASTOR.

Rev. Warren F. Day, D.D., Pastor Emeritus; Dean Walter F. Skeele, Organist. Morning service, 11 o'clock. Dr. Warren F. Day, by special request, will speak on "Getting Good Out of Life as We Go." Evening service, 7:45 o'clock. Prof. Jay G. Rogers, Ph.D., will speak on "Japan: to Religious Crisis; Her to Meet It." The chimes and Japanese missions in the city will be represented.

ST. JOHN'S CHURCH

514 W. Adams Street (Near Figueroa)

REV. LEWIS G. MORRIS, RECTOR.

ONE-HOUR SERVICES.

Services at 7:30 a.m., 11 a.m. This is a free church, all are cordially invited. Take Grand Avenue or Redondo cars to Adams Street, or yellow University cars to Chester Place and walk south to Adams St.

FIRST CHURCH OF CHRIST, SCIENTIST

of Los Angeles. Services in the church edifice, 17th and Figueroa streets, 11:00 a.m. and 8:00 p.m. Sermon from the Christian Science Quarterly; subject "Man." Sunday-school at 11:00 a.m. Wednesday evening meeting at 8:00 o'clock. Take Washington street car to Figueroa and 17th streets, or any car to 16th and Georgia streets. Reading-room, 406 Union Trust Building, 4th and Spring streets. Open daily from 9:30 to 5 p.m.

CHURCH OF HUMANITY

Mammoth Hall, 517 S. Broadway. Dr. Levi Dowling, Minister. Speaks tomorrow morning, 11 o'clock, on "Jesus In Athens." Subject of evening lecture, 8 o'clock, "Human Control of Invisible Forces—Spirits, Phantoms and Other Astral Entities."

THE CHURCH OF THE MESSIAH

(Congregational.)

Washington st. and Van Ness ave., Arlington Heights.

Stanley Ross Fisher, Minister.

Sunday-school 10 a.m. Morning worship 11 a.m. Musical service and short address 7:45 p.m.

IMMANUEL PRESBYTERIAN CHURCH

Corner of Tenth and Figueroa sts., Rev. Hugh K. Walker, D.D., pastor. Morning service tomorrow at 11 o'clock, in the lecture room. Rev. F. P. Berry, D.D., will preach. Regular Endeavor service at 6:15 p.m. Union meeting in the tent, corner of Tenth and Flower sts. at 7:30 o'clock.

FIRST UNITARIAN CHURCH

925 South Flower street,

DR. BURT ESTES HOWARD MINISTER

Sunday service, 11 a.m. Subject of sermon: "What Is the True Religion?" Sunday-school 9:45 a.m. Bible class led by Mrs. H. A. Boynton. Fine music. Strangers welcome.

FIRST NEW TESTAMENT CHURCH OF LOS ANGELES

139 WEST FIFTH STREET

Is a fellowship for evangelical preaching and teaching and pentecostal life and service. Preaching services tomorrow 10:30 a.m. and 7:30 p.m. Sermons by PASTOR JOSEPH SMALE. Week-day meetings Mondays, Wednesdays and Fridays 7:30 p.m. Special Bible and Missionary studies Friday evenings. Daily noon prayer meetings.

MAGNOLIA AVE. CHRISTIAN CHURCH

W. 25th st. and Magnolia ave. JESSE P. McKNIGHT, Pastor. Sunday-school, 9:30 a.m. (Men's' Class led by Mr. Frank G. Tyrrell.) Church services: 11 a.m., "Indifference." 7:45 p.m., "The Light of the World." Good music. A cordial welcome.

TEMPLE BAPTIST CHURCH

Auditorium Bldg., 5th and Olive sts.

ROBERT J. BURDETTE PASTOR

See display adv. on editorial page.

CENTRAL PRESBYTERIAN CHURCH

229 South Hill. Rev. A. B. Pritchard, Pastor, will preach at 11 a.m. and 7:30 p.m.

WESTLAKE PRESBYTERIAN CHURCH

Ninth and Grand View Sts. Rev. W. D. Landis, Pastor. Preaching 11 a.m. and 7:30 p.m. by the Pastor. Good music. Seats free. Strangers welcome.

TRINITY M.E. CHURCH SOUTH

N.W. Corner Ninth and Grand Ave.

Rev. J. J. Pritchett, Pastor.

Services at 11:00 a.m. and 7:30 p.m. A cordial welcome to all.

FIRST PRESBYTERIAN CHURCH

Figueroa and Twentieth sts.

Rev. Frank DeWitt Talmage, Pastor.

Preaching at 11 a.m. by Rev. Geo. L. Spining, D.D. No evening service.

FIRST BAPTIST CHURCH

Flower st., between 7th and 8th. DR. GEORGE SOLTAU of England will speak morning and evening. Morning service, 11 o'clock. Topic, "Sunrise and Sunset." Evening service, 7:45. Topic, "Signs of the Times, or Our Present Whereabouts." Dr. Soltau is a life-long student of Bible prophecy. Don't fail to hear him. Seats free. All welcome. The annual meeting of this church will be held in the church, for election of officers, the first Tuesday after the third Sunday in September next at 7:30 p.m.

CHRISTIAN AND MISSIONARY ALLIANCE

Victoria Hall, 125½ South Spring. Sundays, 3 p.m.; Wednesdays 2:30 p.m. Rev. G. W. Eldridge, Superintendent Southwestern division, in charge. All denominations welcome.

1ST UNITED PRESBYTERIAN CHURCH

Ninth and Figueroa Sts., Rev. Will W. Logan, D.D., pastor. The pastor will preach tomorrow, both morning and evening. Special music at evening service. All seats free. Strangers welcome.

CHURCH SERVICES.

SUNDAY, SEPTEMBER 1.

CONGREGATION BETH ISRAEL, OLIVE and Temple sts. Announces the well known Cantor, Rev. A. Alter of Chicago, has been retained at a large salary by the congregation Beth Israel. He will officiate the coming New Year's and Atonement services with a choir consisting of the well known over the coast, Messrs. Lyons, Minkin, Huronitz and 12 others. Will hold services of Schlichres with a full choir on Sunday, 7:30 a.m., September 1st Congregation Beth Israel, Olive and Temple sts. The Committee will attend to all who desire to reserve seats for the holidays. 31

ST. PAULS PRO-CATHEDRAL, 523 S. Olive st. The Rev. J. J. Wilkins, D.D., Dean and Rector. Celebration of Holy Communion, 7:30 a.m. Sunday-school, 9:30 a.m. Celebration of Holy Communion and sermon, 11 a.m. Evening prayer, (full choral) 7:45 p.m. Sermon topic, morning, "The Ten Lepers." Sermon by the Curate. Evening prayer will be rendered in full choral form, together with anthems and hymns, making a distinctly praise service. All are welcome. Strangers are requested to tarry after service to meet the clergy.

THE LOS ANGELES FELLOWSHIP, Benjamin Fay Mills, Permanent Minister, Charles Howard Mills will deliver his inaugural sermon as assistant minister at the regular service at 11 o'clock at Blanchard Hall. His subject will be "The Message of a Young Man's Life," and the occasion will be one of great interest. Good music. All seats free.

FIRST CHRISTIAN CHURCH, HOPE AND ELEVENTH STS. THE PASTOR, REV. A. C. SMITHER HAS RETURNED FROM HIS VACATION AND WILL PREACH AT 11 A.M. AND 7:30 P.M. SUNDAY-SCHOOL AT 9:30 A.M. ALL INVITED.

FIRST CHURCH OF THE NAZARENE, Sixth and Wall sts. Preaching at 11 a.m. by Rev. P. F. Bresee. Mass holiness meeting at 3 p.m. Preaching at 7:30 p.m., by Rev. C. V. Lafontaine.

REV. D. F. HOWE, D.D., PASTOR OF Westlake M. E. Church, will preach Sunday morning at 11 o'clock; evening at 7:45. The public is cordially invited to these services.

SECOND UNITED PRESBYTERIAN Church, Washington and Santee sts. Rev. Henry W. Crabbe, pastor. Services at 11 a.m. No evening service.

Los Angeles County—Its Cities and Towns.

NEWS REPORTS FROM CORRESPONDENTS OF THE TIMES.

ASKS POLICE TO HELP.

MOTHER SEEKS MISSING GIRL.

DAUGHTER, ONLY SIXTEEN, IS GONE IN PASADENA.

Young Woman Left Home Eighteen Days Ago, Leaving no Word, Excepting That She Was "Going to the Beach" to Visit a "Girl Friend." Puzzle Over Widening.

Office of The Times, No. 29 S. Raymond avenue.

PASADENA, Aug. 31.—Grief-stricken and despairing of ever finding her lost daughter, Florence, 16, pretty and an only child, Mrs. S. E. Hutchins yesterday reported to the police that the girl has been missing since August 12.

Why the girl left is a mystery, but that careful preparation had been made for the action was evidenced in the fact that her clothes, and some trinkets she had collected, were removed by stealth and that she had mentioned several times to her girl chums that she intended to leave home. Her playmates, at the time, took the remark as a joke.

Beyond a vague note, saying that she was "going to the beach" to pass a week with a "little girl friend," no clews were left behind. The family has been in the custom of visiting Long Beach every summer, and it is thought to be possible that she went there. Search by the Long Beach police revealed, however, no trace of her.

Mrs. Hutchins is widowed and has been supporting Florence by working during the day. The girl had a comfortable home and apparently all that could be desired and why she should leave to brave, alone, the world, cannot be understood. That a man may be concerned in the case is suspected, but no definite evidence to this effect has been discovered.

Florence had, when she left, about $20 of her own and her mother's money; it is possible that she has not yet spent this and that when it is gone she will return.

When she went away the girl wore a white dress with ab lack sailor hat, black jacket and black leather pumps. She wore also a chain with a heart-shaped abalone shell charm. With her she took a black shirt, blue shirt, checked, several white waists and a pink and white waist. She is about 5 feet 2 inches in height. She has a light complexion and very light hair and wears glasses. She rode her wheel away from the house, but nothing has since been found of it.

MAN MISSING.

With a wife and two babies and a home life which was apparently happy and contented, George Perkins Joscelyn disappeared in Commercial street, Los Angeles last Thursday. Joscelyn worked in Los Angeles and after a trip for his firm to San Diego one week ago Tuesday, from which he returned Friday, he drew his salary and started for home. That was the last seen or heard of him as far as can be traced, although the Pinkerton Detective Agency has been scouring Los Angeles for him since his disappearance became known to his relatives, who fear foul play.

Joscelyn is a man with dark brown hair, nearly black, slightly drooped in left eye, full faced, height 5 feet 6½ inches, weight 133. When last seen he was in a blue serge suit. His necktie was brown crepe de chine. He wore low tan oxford shoes, an onyx charm on his watch chain, which was faced with a cameo, and in the locket were pictures of his wife and babies. He wore a straw sailor hat.

PUZZLE OF WIDENING.

People living along Wilson avenue are urging upon the Council the reopening of the subject of widening their street and are working industriously to get their protests entered before September 15, the last day, so that changes will be made in the report of the commission.

As the street now stands it is near the center full seventy fet in width, although it is narrower at each end. The land in the broadest part was given to the city by the owners without any recompense. The owners of the land at the narrow places are now to be paid by the city for the land taken from their property and added to the street. This has caused much complaint on the part of the property owners along the wider parts of the street.

The grand stand at Tournament Park, it is declared, will have to be moved forward ten feet to comply with the requirements of this scheme.

The present temper of the residents who are protesting suits for damages against the city are likely to be many.

PASADENA NOTES.

Following the announcement of the pending resignation of the secretary, D. W. Coolidge, of the Pasadena Board of Trade, it is declared that his most probable next occupation will be the editing and managing of a new magazine to be started by the Pasadena Gardeners' Association, with which body he has been closely associated.

Announcement is made that Frank C. Bodine will take charge of the class in architectural drawing and machine design at Throop Polytechnic Institute this coming season. Mr. Bodine is a University of Cincinnati man, where he was specialized in drawing. He has also studied architecture in Philadelphia under Willis G. Hale. Mr. Bodine's experience has been practical as well as theoretical, as for five years he conducted a general draughting and designing business.

The Committee on Electric Light and Supplies of the City Council yesterday took up the difference and discussed the conclusions of the report of Manager Glass of the municipal electric light plant, and expert reports made to the Council last Tuesday by E. F. Scatterfood, to whom the matter of estimating the cost and extent of the necessary changes was referred by order of the Council. No definite action was taken, however.

A cornucopia lawn social was given to the members of Court Pasadena, No. 4641, Independent Order of Foresters, this evening, by Miss Loeffelbein, at her home, No. 896 East Villa street. Several members from Los Angeles were among the guests, who numbered about 100. The lawn was gayly lighted with a profusion of Japanese lanterns, and the house was prettily decorated. There was music and recitations, and refreshments. Miss Nye sang, and Mr. Dinjin played a mandolin solo. Many friends of the Foresters were invited, with a view of acquainting them with the benevolent nature of the order, and interesting them in its membership.

FAREWELL PARTY.

Miss Anne Baker was the hostess yesterday afternoon at a prettily-appointed five hundred party given for Miss Stella Wood, who expects to leave for Chicago next week, accompanied by her sister, Miss Helen Wood. The floral decorations were elaborate, pink roses being used in profusion, with asparagus ferns. Roses were arranged upon every card table, and were worn as corsage bouquets by the guests. After the game, for which prizes were awarded, a collation was served. Present were: Misses Reynolds, Chapin, Alice Chapin, Margaret Reynolds, Davis, Quilling, Austin, Thomas, Smith, Harrah, Salmon, Gifford, Moore, Gump; Mmes. Thomas Nelmes, Sylvester Seago, Benjamin E. Page, Roy Davis, Raymond Moore, G. F. Helmes, Archibald Morris, Thayer, J. F. Condit and William McQuilling.

Phelps for wall paper and paints. Pictures framed at Wadsworth's. Photo supplies. Morris-Thurston Co. Bungalows and villas at Venice. "East or West—Coronado is best."

"WETNESS" FOR PROFIT.

SALOON TAXES RUN THE CITY.

BUT PROSPERITY IS REPORTED IN TOWN OF WATTS.

Municipality Faced Period of no Revenue from Assessment and Took This Means of Raising Funds to Pay the Cost of Government. Baptists Preparing to Dedicate.

WATTS, Aug. 30.—There has been a material advancement in building here this summer. On every side is heard the pounding of hammers and rasping song of the saws on new buildings going up. A handsome new church has just had the finishing touches put on; a modern two-story business block is being built, and ground is being broken for still another. The biggest thing, though, that is coming to Watts is a new laundry, upon which work is to start in a short time.

L. L. Blackman, a local lumber man, says there is a great deal of lumber being bought for new cottages and additions and improvements on old ones.

"Our town has made great progress since we incorporated in May," said Frederick J. Rorke, City Clerk. "Realty values have increased from 25 to 50 per cent. in three months.

"At first we experienced a difficulty in raising money to pay the salaries of our city officials, as we had incorporated too late in the year to obtain any benefit from assessment. It was thought the matter was settled when we had the merchants pay a license, but there was so much objection to this that another means was taken to raise money. So the Trustees voluntarily submitted the question to the people as to whether this should be a wet or dry town. A straw vote was taken, and the result was that a majority of over fifty in the 260 votes cast were in favor of admitting saloons to the town.

"The license was fixed at $125 for retail and $75 for wholesale establishments, each to deposit six months' license in advance. We have two retail saloons and one wholesale as a result, and an income that more than pays our running expenses. In fact, we have several hundred in the treasury. The voters, who admitted the saloons, looked upon it as a business proposition. While many of them are not really in favor of having them in our midst, the expedient was adopted for giving us a working fund.

"Some of the surplus funds are being used to employ engineers to establish street grades, looking to improvements in our thoroughfares in the near future.

"As an instance of our prosperity, there is not a vacant house in Watts, and it is impossible to find one for rent."

WILL ESTABLISH LAUNDRY.

The Pacific Coast Laundry Company will begin work next week on its new plant in Watts, on the site given the company through private subscription. The laundry will do business both in Los Angeles and Long Beach, using the electric road for transportation. The promoters promise a pay roll of from $750 to $1000 a month, and a preference will be given to resident workers. The water for the plant will be from wells. A good supply can be obtained at ten feet, and artesian water with a big flow at sixty. The officers of the company are P. L. Howland, J. Flautt and H. E. Munger. E. G. Lowe is fiscal agent. All are of Los Angeles.

BAPTISTS TO DEDICATE.

The handsome new Baptist church will be dedicated Sunday afternoon, with a special service at 3 o'clock. The sermon will be delivered by J. Lewis Smith, D.D., of Long Beach, and the benediction by H. O. Meyer, the pastor. Reynold McKilop will offer the dedicatory prayer. The church will be decorated with flowers, and the Sunbeam Chorus, composed of a band of little girls, is to sing.

The new church is a handsome building, in old English style, with brown-shingled walls and projecting eaves. Munson & Co. of Long Beach are the architects.

O. V. Bartow of Long Beach, who owns a good deal of land in and around Watts, and who was one of the founders of the town, was a visitor here today. Mr. Bartow has just returned from an extended eastern trip. This visit was for the purpose of looking over the ground preparatory to the erection of a business block.

Venice villas are convenient. "Hotel del Coronado" will please

VENICE.

VENICE, Aug. 30.—Mrs. Robert A. Meyer of No. 52 Park avenue mourns the loss of seven rugs, which were stolen from the back yard today. Mrs. Meyer was having a general housecleaning, and the servant had taken the rugs and placed them in the back yard so that she might more easily clean up. While the residence was being swept, Timothy Judson, the driver of a garbage wagon, came along to take away the garbage. Seeing the rugs rolled up near by, he took them also. As soon as the loss was discovered the police were notified and started in search of the garbage man, who was found this evening and placed under arrest. He claims that he did not realize that the rugs were of any special value and consequently sold them to a junk man for fifty cents, who, Judson says, drove off to Los Angeles. The police procured an automobile, but failed to overtake the junk man. Judson says he thought the rugs were intended for the garbage heap, and did not know he was stealing them. Not being able to furnish bail at once, he was placed in the town cooler. He will have an opportunity to explain how it happened Saturday morning, when the case is called before Recorder Wheat. There were six rugs and a Navajo blanket in the roll, which Mrs. Meyer says are valued at $75.

A large number of Ocean Park and Venice gentlemen were busy today "explaining" how their names come to be on the register of the gambling joint that was raided last night, an account of which appeared in today's Times. Some were truthful in registering, while others (to save the good name of the town) registered from Los Angeles.

EXCRUCIATING.

ON FINGER HER WEIGHT HANGS.

LONG BEACH WOMAN VICTIM OF AGONIZING MISHAP.

While Engaged in Placing Something on a Shelf She Falls and Catches a Hand on a Projecting Nail—Digit Fearfully Mangled by Ring—City Pays Its Taxes.

LONG BEACH, Aug. 30.—A peculiar mishap, fraught with moments of agony, was the accident which befell Mrs. Laura Scales of Locust avenue today.

Mrs. Scales was putting up fruit and in placing a jar upon a high shelf, a gold band ring she wore caught upon a projecting nail in the wall. In attempting to pull loose, she lost her footing upon the chair on which she was standing and for three or four seconds hung suspended in midair, her entire weight hanging on the finger which the ring encircled. She regained her footing, but not until her finger was nearly cut off. The strain was such that the flesh was torn loose down to the tendons on the inside of her hand. The digit was so badly torn and lacerated that the attending physician had to call a jeweler to saw off the ring.

CITY PAYS COUNTY TAX.

Mindful of delinquent taxes owed by private property owners, the city has neglected her own interests and as a result City Clerk Baldwin today made a trip to Los Angeles with a check for $172.09, covering four years county taxes and penalties on twenty acres of water-bearing land owned by the municipality. The deed was recorded during June, 1902, but was misplaced and only found a week ago by Clerk Baldwin in a pocket in the back of record book No. 3. Succeeding administrations, not used to paying county taxes on city property had neglected it and not one cent of taxes has been paid since its purchase. The property which is rich in water comprises what is known as farm lot No. 7 of the American Colony tract. It was purchased in 1902 from George W. and Jennie Stimson for $1500. It is situated on the north slope of Signal Hill, several miles northeast of the city. According to the tax bill received from the county collector, the valuation of the land originally was $285 and the first tax $5.13. This accumulated penalties and then for three years the tax remained normal at $15. This year, with penalties the tax amounted to $45.84. As soon as the Trustees learned that the municipal water-bearing land was accumulating a bad title, they voted funds to clear up the title, which was done today.

AGED MAN MISSING.

The surrounding country is being scoured today for Frank Young, aged father of City Marshal Young, who disappeared yesterday from the home of his daughter, Mrs. H. S. Callahan. He wandered about the city yesterday and last night went toward Wilmington, where he was seen at 7 o'clock this morning, but when Officers Phillips and Borden went to that city, the old gentleman was again missing and was last seen going toward the railroad tracks. He is 80 years of age and a German, speaking very brokenly. Early in life he lost an arm and is a familiar figure in this and Orange counties. He might have been found yesterday, but his little granddaughter neglected to tell her mother until late in the evening.

YOUNG DISTURBERS ARRESTED.

In the arrest, last night, of Melvin Blackley and Paul Coombs, aged 14 and 16, the police cleared up a mystery which has puzzled them for several weeks. Prominent citizens of both sexes have been annoyed by telephone messages making all sorts of dire threats and using both profane and indecent language. Threatening letters were also written demanding money. Officers detailed on the case enlisted the services of the telephone companies and last night on a tip hurried to a telephone booth at the depot pavilion, where they caught Blackley making a fictitious appointment with A. J. Warren, one of the victims who had been annoyed. Blackley implicated Paul Coombs and both were arrested and confessed that it was all done for fun. Today on a disturbance charge Brayton remanded the boys to the Juvenile Court.

SEASHORE NEWS BRIEFS.

It is possible that Bernard Lustig, former proprietor of the Pacific pharmacy, may never be tried on a pending charge of violation of the liquor law. The young druggist is confined to bed at his home in Los Angeles suffering from acute rheumatism, which has attacked the mitral valve of the heart. Today it is learned that his condition is critical.

Harry Gerston, 18 years of age, was beat down by breakers while in bathing this morning, and, shouting for help, was assisted by other bathers until the life guards reached him and brought him ashore safely.

The oiling of the two-and-a-half-mile speedway between the Ross boat works at Alamitos Bay and the Mira Mar station was completed yesterday. The Alamitos Bay agents put in the soil and the county did the oiling. The result is a fine speedway from the bay to the Long Beach city limits, where it connects with the paving on Ocean avenue.

Plans have been completed for transforming the Bixby Block at Ocean and Pacific into a hotel. The second and third floors will be remodeled and the rooms made into suites equipped with bath, telephones, etc. A fourth floor will also be added.

Excited discussions relative to the superiority of the launches Music and Oreint, which ply between here and San Pedro, has developed into a challenge and accepted for an ocean race, which is scheduled to be run next week, or as soon as the Music has some repairs and additions made to her machinery. It is said that $500 depends on the result.

A carload of doors, 1200 of them, arrived today for the Hotel Virginia, about half the number required. They are for use above the first floor and are of Oregon pine. There are 250 of them which have frames for full-length plate glass mirrors. The doors yet to come for the first floor will be of oak and birch.

Dr. Jay G. Rodger of this city has accepted an invitation to visit Japan and lecture in the government colleges and universities on the scientific basis of religion. He expects to leave next month.

The May statement of the Exchange National Bank, of which A. J. Wallace of Los Angeles is president, which institution is less than six months old, showed available cash of $34,178.56 and deposits of $47,993.44. The statement just issued show savailable cash of $62,737.45 and deposits of $114,173.92.

"Hotel del Coronado" greatly improved.

POMONA.

POMONA, Aug. 30.—The increase in the county assessed valuation of property in this city over last year is $307,796, the total now being $3,916,455. This increase may be attributed in part to a readjustment of land values throughout this locality, made by Deputy Assessor Frank Wheeler, and partly to a substantial advance in property here. Over $200,000 worth of building operations have been started here since the beginning of the year and the activity is continuing.

The Seventh Regiment Band gave a concert from the veranda of Hotel Palomares last evening.

E. I. Ford and family are moving from their former ranch home on South Park avenue to the corner of Second and Eleanor streets.

The addition and improvements to the Christian Church are about completed.

Wayne Foote is suffering from a severe black spider bite.

Venice villas are convenient. Most amusements at Coronado.

ALAMITOS.

ALAMITOS, Aug. 30.—A concert was given last night to a good-sized audience by the Mozart Glee Club of Alamitos, under the direction of Miss Lulu Burnham. The first part of the programme consisted of miscellaneous numbers and the second part was given over to the rendition of the oratorio, "The Peace of Jerusalem," by Trowbridge. The oratorio is founded on the 121st and 122nd Psalms and before the Glee Club gave it, Rev. Raymond Gray of the Methodist Church, South, explained the musical composition of the oratorio and some of its motifs. The Mozart Glee Club has been organized but a short time, but is making admirable progress and some excellent entertainments are to be given this winter. During the evening Delsarte poses and drills were given by members of the Glee Club.

AN OMISSION RECTIFIED.

Pasadena Citizen in Editorial Convention Which Called First Illinois Republican Convention.

In The Times of June 27 appeared the following item under the heading Prominent Persons:

Paul Selby of Chicago and Benjamin F. Shaw of Dixon, Ill., are the last survivors of that famous assemblage of anti-Nebraskan editors who met in Decatur February 22, 1856, and issued the call for the first Republican State Convention of Illinois. At that time, Mr. Selby was editor of the Jacksonville Journal and Mr. Shaw was the editor of the Dixon Telegraph.

The fact is that O. P. Wharton, a third member of the round dozen of editors who constituted that assemblage, is now living in fairly good health in Pasadena. At the time of the Decatur meeting Mr. Wharton was editor and proprietor of the Rock Island (Ill.) Advertiser and served on the Committee on Resolutions of which Dr. Charles H. Ray, then editor-in-chief of the Chicago Tribune, was chairman, and in that capacity was brought into consultation with Abraham Lincoln, the only outside adviser and counselor admitted to the deliberations of the convention.

Until within the last few years Mr. Wharton was engaged in newspaper work in Sandusky, O., but as already stated, is now a resident of Pasadena.

REAL ESTATE RECORD.

RECENT TRANSFERS.

FRIDAY, AUGUST 30, 1907.

S E Betzold to Daysie M Anderson, part lots 1 and 2, block 2, sub of lots 500 501 502 and 503, Reservoir lands (known as Woolen Mill tract,) $10.

Daysie M Anderson to Anna Ibewenstein, same prop as deed in above, $10.

E J Curry to Emma H Reid, lot 84, Vermont Place, $10.

T G & T Co to Charles Stansbury, lot 18, block D, Strong & Dickinsons South Hollywood tract, No 1, $195.

G J Rowley to N Madge Long, lot 21, block 1, Shakespeare Beach, $10.

N J Davis to J G Baird, lots 21 and 22, block G, Pasadena Villa tract, $10.

J S Mailman to Mrs Connie L Clapp, lot 8, block 3, Golden West Heights tract, $10.

Emma H Reid to E J Curry, lot 30, A H Careys West 29th st tract, $10.

Charles Gardner to Jennie A Ling, lot 3, block 3, West Adams and Jefferson st tract, $10.

W E Ingram to Joshiah Fisher, lot 24, block 7, Electric Ry Hstd Assn, $10.

J E Finnall to Nellie M Hopkins, lot 6, block 5, G W Morgans Sycamore Grove tract, $10.

Estella C Walker to H J Hunt, lot 1, block B, Blanchards sub, $10.

C B Pirie to Thomas Driscoll, lot 2, Newerf tract No 4, $10.

Harry Andrews to J K Bryon, lot 1, block 27, Charles Victor Hall tract, $10.

J K Bryon to Harry Andrews, lot 1, block 27, Charles Victor Hall tract, $10.

W L Flansburg to S D Fox, part block 72, East San Gabriel, $10.

Laura E Carter to Anna M Nelson, lots 5 6 and part lot 4, block B, Bellevue Place, $10.

Anna M Nelson to E W Blossom, lots 5 6 and part lot 4, block B, Bellevue Place, $2400.

Helen F Gregg to J R Molso, lot 8, Robert Marsh & Cos Florence Hgts tract, $10.

Emmet Densmore to The McCarthy Co, lot 13, block D, resub of lots 3 4 and 6 to 40, Densmore Villa lots.

Ella B Goldabough to Leila S Eichbaum, lot 8, block 2, Dodge tract, $10.

R W Chandler to H H Springer, lot 8, block 51, Alamitos Beach Townsite, $10.

Townsend-Dayman Investment Co to Theresa S Richardson, lot 24, Dayman tract No 2, $10.

T F Rice to M H Shippey, lot 5, block 4, Long Beach Harbor View tract, $10.

Kathryne Kinzer to Kate A Rice, part lots 1 and 2, block H, Knoll Park, $10.

W M Varney to Ida B Powers, part lot 8, block 5, Townsend & Robinson tract, $10.

G I Matson to Lulu Ewing, lot 2, resub of block G, Matson tract, $10.

G E Thompson to Mrs Eva Cromer, part lot 4, block 196, sub of Alamitos tract and Alamitos Beach Townsite, $10.

M H Wilson to Mrs Ella B Arnold, lot 18, block 7, Long Beach Heights, $10.

Annie C Bailey to T S Webb, lot 10, block 1, Knoll Park tract, $10.

F W Vogel to J V Bowles, lots 11 12 13 and 14, Paradise tract, $10.

A A Jepsen to J J Helder, lots 15 16 17 and 18, block J, Azusa Hgts tract, $10.

E B Kenyon to Jennie Middleton, lot 111, Bowen & Chambelin's Main and Figueroa Street tract No 2, $10.

W V Marshburn to Clara O Semans, part lot 2, block E, Ocean View tract, $10.

Christiano Pitblado to Garrett Newkirk, lots 20 and 21, Miller & Herriotts subdivision of Harper tract; part lot 12, Nies tract, $10.

T W Williams to A C Bertram, part lot 39, block B, Strawberry Park tract, $10.

A G Newton to C W Schmidt, part lot 10, and all lot 11, block 3, Kinney Heights tract, $10.

Carrie L Smith to Elsie E Coe, lot 6, block D, Ainsworth tract, $10.

Bethiah J Lloyd to Anton Kluge, lot 15, block J, West Los Angeles, $10.

Marie L Kluge to Anton Kluge, undivided ½ interest in lot 45, Daman & Millard tract, $10.

A G Hupp to W A Smedeker, lots 4, 5, 6, 9, 11, 17 and 18, block 1, Monte Vista Village tract, $1.

Emma L Leland to Robert Marsh, lot 15, Thorntown tract, $10.

Anna Rhinehart to Rollin Stickels, lot 37, block N, Ocean Park Villa tract No 3, $10.

Lillie B Chase to L A City Realty Co, lot 23, and ex much of lot 24, as is east of lot 21, James G McDonald tract, $10.

Peter Mogis to J M Barnes, lots 107, 108 and 109, Mogis tract No 2, $10.

L R Thompson to Ellis McFall, lot 21, Workman Park tract, $1000.

Peter Mogis to T W Brooks, lots 99 and 100, Mogis tract No 2, $10.

E P Dolley to Alethea L Sands, lot 8, block 27, Huntington Park Extension No 2, in Vernon.

Laura E Stokesburry to Emilie Lau, lot 76, Grider & Dow's Orangedale tract, $10.

Reinhard Wernigk to Lena Wernigk, lot 34, Clark & Bryans Figueroa Streeet tract, $10.

United Realty Co to B B Elbeshausen, lots 521 and 522, Forthmann tract, $200.

Bank of San Fedro to Ida M Hess, lots 24 and 25, being part lot 4, of lot M, of partition of Rancho Los Palos Verdes, case No 2373, District Court, $10.

Theodore Stokes to T A Ball, part lot 5, block 185, Pomona, $10.

T A Ball to F E Johnston, part lot 5, block 185, Pomona, $10.

Carpenter & Piles Mill & Lumber Co to Catharine Hull, lot 4, Hindge tract, $10.

Pico Street Villa Land Co to Robert McGarvin, lots 8, 9, 13, 14, 20, 21, 22, 23, 24, and .3, block 16; lots 2, 4, 5, 11, 18, 20, 22, 26, 29 and undivided ¼ of lot 29, lots 30, 31, 32, 33, 34, 46 and 47, block 17, Boulevard Heights, $10.

D C McGarvin to Robert McGarvin, undivided ¼ interest in lots 8, 9, 14, 21, 22, 23, 24 and 25, block 16; lots 29 and 46, block 17, Boulevard Heights, $10.

Robert McGarvin to D C McGarvin, undivided ¼ interest in lot 13, block 16; lots 4, 5, 11, 18, 22, 26, undivided ½ lot 29; lots 30, 31, 32, 33, 34 and 47, block 17, Boulevard Heights, $10.

Elizabeth Dednal to A N Adams, lots 40 and 41, Mrs C B Jones subdivision, $1100.

T W Hill to Mina Ortlieb, part lots 18 and 19, block H West Los Angeles, $10.

Gertrude E Eastman to O G Sedgwick, lot 14, Bassett tract, $10.

Emil Firth to Louis Artgue, lot 129, Walnut Park, $10.

Mary A Rice to Thomas Freeman, lot 45, Croake & McCanns Gem of Hollywood tract, $10.

Title Guarantee & Trust Co to W W Pades, lot 255, Pioneer Investment & Trust Co's University Place, $10.

Lydia E Bohnet to Dr Max Adler, lot 10, Harris & Dillon tract, $10.

J B Sonntag to Thomas Colwell, lot 257, Edendale tract, $10.

F L Carver to Sarah E Matthews, lots 23, 30 and 31, block 67, Arcadia, $10.

Title Guarantee & Trust Co to Clo Cunningham, lot 75, Crestmoore, $10.

W F Irvine to Oscar Hendren, part lot 30, East Los Angeles, $520.

J E Bacon to E P Thom, lot 301, Cresta Del Arroyo tract, $10.

Irma Palmer to Lettitia Lange, lots 320 and 321, Ferris tract, $10.

C Petesen to G F Woods, lots 1 to 4, block A, Walnut and Anaheim Park tract, $10.

A H Dorris to Godfred Thomson, lot 24, block 6, Pecks subdivision of blocks 6, 7, 8 and 9, Caroline tract, $10.

Ada M Jones to J F Rogers, lot 16, block 2, West Adams and Jefferson Street tract, $10.

Los Angeles Securities Co to Mrs Mary M Goodman, lot 15, block 121, Redondo Villa tract, $10.

Merchants' Trust Co to James Demanges, lots 24 and 25, block V, Watts Park tract, $10.

Emil Firth to F J Trethaway, lot 35 Athen Heights, $10.

The Alamitos Land Co to Mrs E C Carlin, lot 4 blk 71 resub of part of Alamitos Beach Townsite, $10.

Emma J Crain to C H Farrell, lot 144 Crain tract in Ro Tajauta, $10.

D L Burke to Bessie M Hogan, lot 169 Burke Bros add No 1 to Figueroa St sub, $10.

Pacific Imp Co to Auguste Ferrier, lot 22 blk 23 Newhall, $50.

Beaverwyck Land Co to Thomas McDonald, lots 432 and 433 Rose Hill Court, $10.

Hannah Metzler to Madeline Sawyer, lot 11, Wm Lacys add to E L A, $10.

Mary M King to Eleanor B Cole, lot 12 blk 18 El Centro tract, $10.

S A Dolton to Ida B Leimbacher, lot 13 Grider & Hamiltons Garfield Place, $10.

Santa Monica Commi Co to Miss Jennie Shutt, lot 28 blk B Vawters Ocean Park tract, $10.

Ada E Gage to Jacob Stern, lot 4 W R Myers tract, $10.

T G & T Co to H M Grindlay, lots 30 and 31 Cribb & Sinclairs Venice Annex, $10.

Lizzie Hansen to Lewis Hansen, lot 14 Pecks sub of blk 22 San Pedro, lot 23 Pecks sub of blk 60, lot 27 Harbor View sub of blk 62, lot 9 Harbor View sub of blk 32, $10.

American Sav Bk to H K Hall, lot 27 Kensington Place, $10.

L M Grider to E A Stellar, lots 91 and 92 Grider & Hamiltons Hollywood tract, $475.

W C Morris to Morris State Bank, lot 7 blk 11 West Adams Hgts and part lot 6 said tract, $1.

B L Vickrey to L C Tilghman, part sec 32 T 5 N R 9 W, $1000.

Grace McNaughton to Kalorama Land Co, lots 185 and 186 Rose Hill Court, $500.

J J Adams to J J Adams Jr, lots 11 12 16 17 29 28 and 30 Plateau tract, $10.

Merchants Trust Co to Elizabeth Holcomb, lot 5 blk T Watts Park tract, $10.

Lena Blattmachr to H L Ellsworth, part lots 5 and 6 blk A C E Langfords sub, $10.

Victoria R Hudson to Co of L A, part lots 4 5 and 7 as shown on partition may of lands of Charlotte M Rowland deed in case No 1098, 3.

L F Wells to R J Fox, lot 38 Mission tract, $10.

Benjamin Henry to W L Sherwood, part lot 228 sec H Rosedale Cemetery, $175.

E O Hanson to F A Halburg, lot 16 blk 4 Jeffries Ave tract, $3500.

T Wiesendanger to John Crowley, lot 5 blk B Wiesendangers Curtis Park tract, $10.

J W Somerville to E H Maurer, lot 34 Somerville Place, $10.

Cora A Maple to Mary A Maple, lot 17 blk 34 West Arlington Hgts tract, $10.

J E Oakum to L S Everingham, lot 18 blk 1 Pritchard tract, $10.

United Realty Co to J M Thille, lots 895 and 896 Forthmann tract, $200.

C R Taylor to Rose Meek, lots 53 and 54 Minnehaha tract, $10.

H H Cotton to C B Fischer, lot 40 South Arlington St tract, $10.

Conservative Realty Co to Peter Carstens, lots 11 12 and 13, block M, Burkhard Home tract, $10.

Palos Verdes Co to Miss Sallie B Deputy, lot 22, block C, Metcalf tract, $10.

The McCarthy Co to Leila S Eichbaum, lot 17, block H, McCarthy Cos Main st tract sub of Can Table Place, $10.

C G Palmer to H C Jensen, lot 18, block B, Walters Main st and Moneta ave tract, $10.

Home Real Estate Co to W O Trask, lot 21, Dayton ave Home tract, $10.

United Realty Co to Sadie Morris, lot 142, Forthmann tract, $150.

T I & T Co to Caroline S Frack, lot 42, block C, Bowen & Chamberlins Main and Figueroa st tract, $10.

Lulu Ewing to Clara M Drew, lot 8, block A, Ewing tract, $10.

L C Torrance to Emilie Aspinall, part lot 11, Park Manor tract, $10.

P H Blades to Mary W Winkler, lot 6, block 3, Alvarado Hgts, $10.

Peck & Anderson Realty & Inv Co to A E Pomeroy, part Farm lot 61, American Colony tract, $1.

Long Beach Land & Water Co to same, part of American Colony tract, $10.

Mrs Amey E Britton to Ben White, lot 10, Roselawn Place being sub of lot 46, Highland Park tract, $4000.

C C Foster to William Journass, lot 28, Hill ave tract, $10.

Anna M Boehmer to E J Boehmer, lot 20, Mrs S E McLeans sub, $10.

Signal Hill Imp Co to G W Lindauer, part lot 4, block H, Signal Hill, $10.

Merchants Trust Co to The McCarthy Co, lot 18 50 and 52, McCarthy Cos add No 1 to Greater L A tract, $10.

O C Johnson to Toqili Kanal, lot 7, block F, Gaffey tract of Ro Los Palos Verdes, $10.

Olaf Polsen to Amey E Britton, lot 10, block Q, Ela Hills tract, lot 14, block K, replat of part of Ocean Park Hgts, $10.

Amey E Britton to William Manning, lot 10, block Q, Ela Hills tract, $10.

Alethea L Sands to Tessa Knerr, lot 4, Jacobs tract No 1, $10.

Dr. Price's Wheat Flake Celery Food

No child under twelve should be allowed to touch meat in any form. From twelve to twenty-five they can digest most things. All are better without meat during the summer months.

Dr. Price's Food will be found as supporting as animal food and is more easily and quickly dig[illegible]

156

Aladdin OF London

WILL BE THE FIRST OF THE

Great Fiction Series

COMMENCING SUNDAY, SEPTEMBER 1, IN

THE LOS ANGELES DAILY TIMES

and to be continued in daily installments

Do Not Miss

the opening chapters of this powerful story, full of mystery and sensation by

MAX PEMBERTON

The hero is Alban Kennedy, a manly, attractive lad of twenty, and his adventures in Twentieth Century London are as marvellous and thrilling as were those of the Arabian Nights' hero, from whom the story takes its name. Not that "Aladdin of London" is a fairy tale or even a wonder-story in the ordinary sense of the word. Its happenings are all possible, all logical, yet of such sustained excitement that the reader feels himself transported to a new world.

This latest of Max Pemberton's works will receive its first publication in

THE LOS ANGELES TIMES

before its publication in book form

Do not fail to secure The Times of Sunday, September 1st, in which the opening chapters of this powerful novel will begin.

You will follow the tale day by day with keen interest

"South of the Tehachepi."

NEWS REPORTS FROM CORRESPONDENTS OF THE TIMES.

BEAT RANCHERS INDIGNANT.

CELERY MEN DEMAND RATES.

PROTEST OVER INCREASE IN FREIGHT CHARGES.

Growers Meet at Wintersburg and Unanimously Adopt Resolutions Against "Arbitrary, Unjust and Unreasonable" Increase in Transportation Charges.

SANTA ANA, Aug. 30.—The celery growers are up in arms against the advance in freight rates on the Southern Pacific and Santa Fé on vegetables, and last night an indignation meeting of the celery growers was held at Wintersburg, with the result that strong resolutions were passed, and the Celery Growers' Association's selling agent, the California Vegetable Union, was requested to appear before the Interstate Commerce Commission in furtherance of the demands for what the growers consider a square deal.

About fifty-five celery growers were present at the meeting, and the feeling of indignation was unanimous. The following resolution was passed without a single dissenting voice:

"First. Resolved, that we, the celery growers of Orange county, in mass meeting assembled, hereby further protest against the arbitrary, unjust and unreasonable advance in freight rates on vegetables from California to eastern points, proposed by Southern Pacific and Santa Fé Railway companies.

"Second. Resolved, that any advance in freight rates, which have prevailed for over ten years, will jeopardize the celery industry of Southern California, which has been built up on the prevailing freight rates.

Third. Resolved, that now as the Southern Pacific and Santa Fé Railway companies, own and will control their own refrigerator cars, and with the icing being done under their own supervision, thereby eliminating the extra expense formerly attributed to the operating under private car lines, and that now all profits in the icing business will accrue to the railroads, we, the growers of about 3000 carloads of celery, demand that the present icing charges be reduced $25 per car.

"Fourth. Resolved, that a copy of these resolutions be forwarded to the heads of the freight traffic departments of the Southern Pacific and the Santa Fé Railway companies, and that a copy be also sent to the secretary of the Interstate Commerce Commission at Washington.

"Fifth. Resolved, that we request our representatives, the California Vegetable Union, to appear before the Interstate Commerce Commission, in the furtherance of our protest."

The celery crop this year will be fully a month in advance of the crops of previous years in maturing, and every indication goes to prove that the ranchers will reap a golden harvest, particularly those whose celery may be taken for market early in the season. About 1000 acres have been planted.

An average crop has been planted, and the growers have succeeded in getting an excellent stand. The weather has been of the kind that is best for celery growing. The product has the bright, waxy color characteristic of a healthy growth, and, naturally, the farmers are elated with the prospects.

It is reported that an early market is promised by eastern dealers. Reports from the East are that the Michigan early crop is a failure, with the late crop in fair condition. The New York State yield is large, and the quality good, but it will be out of the way before the California crop is plentiful. The Colorado output, which is large, will probably all be shipped by October 1.

The Celery Growers' Association, co-operative, is in a flourishing condition, and reports sent out that a company called the California Celery and Produce Company had been formed of members of the Celery Growers' Association to buck the association seems poorly founded. Manager G. W. Moore of the association said today that but one grower had withdrawn in the last year and that twenty-two have joined the association in that time.

ALLEGE INFRINGEMENT.

Suits for damages for alleged infringement of a patent were brought this morning in the Superior Court against the Fullerton Walnut Growers' Association of Fullerton and the Deciduous Fruit Association of Anaheim, the plaintiff being the Anderson Barngrover Manufacturing Company of San José, which company has a patented process for bleaching nuts. The damages asked of the Fullerton company is $27,256 and $9000 is asked of the Anaheim company. The Santiago Walnut Growers' Association has compromised with the patent owners for past infringements and is now paying a royalty for the use of the process, and no suit will be brought against it.

The rights of the San José company to the patent have been established in the United States Court, it is represented. According to the complaint filed today by Attorneys Patton and Page of Los Angeles the process, which consists of dipping nuts in wash composed of water treated with lime, sulphuric acid and other materials, was patented by Daniel Farrell in 1899. Farrell sold his rights to the Anderson Prune Dipper Company, which company sold the patent to Anderson Barngrover Manufacturing Company in February, 1902.

The defendants in the Fullerton damage suit are R. H. Gilman, George S. Miles, R. F. Porter, S. F. Daniels, F. T. Holcomb, Joseph Swett, James Swett and three John Does. From individual stockholders judgment is asked for $1725.60. The period covered in the alleged infringement is September 1, 1901, to February 1, 1907.

The defendants in the Anaheim suit are J. B. Neff, W. C. Eyman, W. O. P. Schwenckert, George A. Hunter and M. Nevelung, and from each of these stockholders damages amounting to $1500 are asked.

AGENTS BELIEF PLEASES.

The Board of Horticultural Commissioners of this county is much pleased with a statement made by R. S. Woglum, special agent of the United States Bureau of Entomology, to the effect that he believed the dreaded white fly, which pest is being fought in Marysville and Bakersfield, could not live in Orange county.

"I have studied the white fly and its habits closely," said Woglum, "and I am satisfied that the climate of this county is such that the white fly cannot live here. The white fly demands a humid atmosphere. At Marysville the infested orchards are six feet lower than the rivers close by. The land at Bakersfield is on low ground surrounded by lakes.

Ferry to Coronado Tent City. Venice villas are convenient.

VETERANS WANT MANY TENTS.

Great Call for Accommodations for the Encampment Next Week at Huntington Beach.

HUNTINGTON BEACH, Aug. 30.—What will probably prove a record-breaking event for Huntington Beach will begin next Tuesday morning with the coming of the veterans of Southern California and their friends for the annual reunion here. Already the capacity of Tent City has been taxed to the limit by advance reservations, rendering it necessary for the company to place a hurry order with a Los Angeles firm for a large number of new tents and equipment in order to meet the unusual demand for accommodations.

There are 190 tents already ordered and more orders coming in at a rapid rate. Quartermaster A. B. Paul was here yesterday making final arrangements for the coming encampment.

HUNTINGTON BEACH FLASHES.

Mrs. John Du Bois, formerly of Huntington Beach, has gone to Howard City, Mich., for the purpose of bringing her aged invalid grandmother to Huntington Beach, where she will make her home with her daughter, Mrs. C. B. Higgins on Ninth street.

A magnificent crop of barley is being harvested by John Graham on the mesa northwest of town. He has 2000 acres and it is estimated that the grain will thresh sixteen sacks to the acre.

Ralph J. Reed, eldest son of A. L. Reed, who is a senior in the University of Michigan at Ann Arbor, is spending part of his vacation here.

Big day September 2 at Coronado.

KEEP TRADE AT HOME.

Oxnard City Trustees Take Action to Keep Out Fire Sales and the Like.

OXNARD, Aug. 30.—The City Trustees have decided to make it impossible for outside merchants to come to this city and start the sale of remnant, fire and other sales of merchandise for the period of the city's prosperity and to the detriment of established business houses, packing up bag and baggage for other pastures green when tighter times arrive. To that end an ordinance has been introduced and given its first reading, imposing an additional tax of $15 per day for all such sales of goods conducted within the city by any firm of less than one year's standing in the city, thus making such business practically prohibitive.

BOY HAS HARD TIME.

Ole Jensen of No. 744 East Eighteenth street, Los Angeles, has had a hard time of it for the past few days, and will no doubt be glad to reach his Los Angeles home, to which he will be sent tomorrow. He left his home to take work in the local sugar factory, starting for this town on his wheel, shortly after recovering from a long illness. On the way he became so much fatigued and weak that he laid down by the roadside and fell asleep. When he came to his wheel had flown. He was compelled to make the larger part of the distance on foot, and upon reaching this city was in a serious physical condition, fainting in the Oxnard pharmacy. He was placed under a doctor's care, however, and will be sent to his family tomorrow. He was game until his last ounce of strength had forsaken him, applying a few minutes before that to the sugar factory officials for work.

RETURN FROM SACRAMENTO.

James A. Donlon and T. G. Gabbert have returned from Sacramento, to which city they had been summoned by the State Board of Equalization to show cause why the assessment rate of Ventura county should not be raised. The board will report upon the matter on September 3.

Spend Labor Day at Coronado. Venice villas, reasonable rates.

LONG-DISTANCE GAS.

Line Completed from Ventura to Santa Paula—Electricity for the Farms.

SANTA PAULA, Aug. 30.—The Ventura County Power Company, whose principal place of business is in Oxnard, completed yesterday a sixteen-mile gas line from Ventura to Santa Paula. The same company will this week complete its twenty-five-mile high voltage transmission line from Oxnard to Castaic to connect with the Kern River line of the Edison Company, which will furnish the juice for substations that have been erected at Ventura, Oxnard, Santa Paula, Fillmore and Piru, and will be diverted to hundreds of farms, pumping plants, local light and power systems and other motive systems in the county. Thrashing machines will be lighted by it. Night irrigating parties will take the current for light, and it is doubtful whether another suburban system in the State will be as complete. The county power company has expended over $600,000 in the past year in its equipment.

Labor Day celebration at Coronado. Venice villas, reasonable rates.

CORONA.

CORONA, Aug. 30.—Ray Carmichael and Cecil Butts, aged 20 and 18 years, the two boys who ran away from the Whittier State School Tuesday, were captured yesterday afternoon at Chino by Deputy Sheriff J. B. Gooch of Corona. The runaways, who were visiting friends near Chino, were brought to this city, where they are being held for instructions from Whittier.

Gregory & Co. of Colton shipped a carload of comb honey yesterday from Corona, the consignment being destined for Portland, Or.

Building Inspector Savery has issued building permits this week to E. Lawrence for a home on Seventh street; Earl McDonald for a five-room cottage on Ninth street; Frank Dunham a cottage on East Sixth street, and R. T. Vaven in his Mountain View subdivision. J. B. Gooch will build a six-room cottage on East Sixth street and H. H. Schmidt a home on Howard street.

Dr. J. A. West of Oklahoma has come here to live.

Alden Hotel, Corona, firstclass rooms. Venice villas, reasonable rates. Coronado pleases the mothers.

OCEANSIDE.

OCEANSIDE, Aug. 29.—The Methodist Episcopal Church of Oceanside last evening elected M. Pickle lay delegate and M. U. Casterline as reserve delegate to the Lay Association of the Southern California conference to be held in Los Angeles in September.

The Oceanside Carlsbad Union High School will open September 3. The addition to the building has been completed and the interior is divided into a music-room, library and laboratory. Drawing, vocal, and instrumental music and a complete commercial course have been added to the regular high school course, the teachers have not yet all been elected.

Mrs. George McRan went to Los Angeles today for a two weeks' visit.

Miss Hilda Van Deerlin, who has been visiting her parents here, Dr. and Mrs. Van Deerlin for the past two months, sailed for Honolulu Saturday. Mrs. Van Deerlin accompanied her to San Francisco, where she will remain a few weeks to visit relatives.

Mr. and Mrs. Ralph Lacoe are entertaining this week Dr. John Pitner, presiding elder of Los Angeles, who came to hold the regular annual conference of the Methodist Church.

F. L. Martin and J. F. Martin are entertaining Mrs. E. V. Martin and child of Delta, Colo.

Fun for everybody at Coronado.

TIED IN RACE.

DIZZY WHIRL, HASTE TO WED.

LOS ANGELES COUPLE JOINED IN SANTA BARBARA.

Youthful Lovers Arrive in Channel City on Noon Train, Rush to Get License and With Swift Auto Go from Parsonage to Parsonage in Search of a Minister.

[BY DIRECT WIRE TO THE TIMES.]

SANTA BARBARA, Aug. 30.—[Exclusive Dispatch.] When the noon train pulled into the city, today, a young man, accompanied by a beautiful young woman, rushed in and telephoned for an automobile. Leaping into it they drove madly to the county Courthouse where they procured a marriage license. The young man was Jack W. Gilmore, aged 28, who is connected with the Blinn-Robinson Lumber Company, of Los Angeles. His fair companion was Miss Beatrice Josephine Taylor, aged 23, daughter of Frank Taylor, a real estate dealer, in the Angel City.

Securing their license the party reentered the auto and whirled away in search of a minister. Several parsonages were visited in quick succession but the parsons were out or engaged, and the two were mightily disturbed until they found Rev. Warren D. More, of the Presbyterian Church, who made them man and wife.

Then Mr. and Mrs. Gilmore, more complacent, drove to the Potter and registered. They said that they had been engaged to be married and hinted that there was some parental opposition.

"So," said the bride, "we thought we would give our parents and friends a little surprise. We came up here and were quietly married."

AMATEUR GOLD SEEKERS.

The gold and silver strikes recently reported in the mountains northeast of here have fired many amateur prospectors into dreams of uncovering untold wealth. The first find made by two Montecito youths of more imagination than experience, followed a few days later by another find by a Spanish vaquero in approximately the same locality, have had their effect. And now several other parties are winding their way along the trails through that more or less beautiful and dangerous country—beautiful because of its exquisite scenery, and dangerous because of its hazy trails, almost obliterated by floods of last year, and also because of the great number of rattlers and other foes of the hunter.

The latest party to fit out was that led by Louis F. Horner, who has the care of the McCormack place, in Montecito. Horner and a party of five started yesterday on their long tramp, accompanied by pack mules containing a full camp outfit, prospectors' outfits and papers and things to stake out a legal claim should they find one.

It was boastedly the purpose of the Horner party to find, if possible, the cam pof the Montecito lads. And once found, if their inspection of the quartz leads them to believe that it is worth while, they will proceed to "jump" the boys' claim, on the general principle, or lack of it, that the original finders shall not have known enough of the ways of the world to file a legal claim.

And, should the Montecito youths object, there may be trouble and other uncomfortable proceedings, for what they may lack in experience, according to their friends, who are carefully guarding the boys' identity, they more than make up in ready pluck and determination.

The Horner party expected to make Loma Palome by noon today, and instead of taking the trail over the Redunda and so back onto the Mono headquarters, they will keep on up the Coracole, or Bear Cañon, to the summit of the Medulce, descending upon the southeastern flank of the mountain and on down into the cañon leading toward the Potrero Don Victor. In this way, as they planned it, they expect to catch the Montecito outfit unawares, assuming that the latter have made a permanent camp on or near the big potrero.

But the Horner party may be running into trouble from another and unseen source. Rangers say that if the would-be claim jumpers get into the narrow Old Marler's Cañon they will be in a pretty tight corner, indeed, and one from which it may require nothing short of a ranger's skill and knowledge of that part of the range to lead them out to safety. The lack of water—for much of the water there is mostly alkali, and the many other elements, to say nothing of the approaching rainy season—may also contribute to their great discomfort, if not serious peril. And so the outcome of the trip is awaited here with considerable interest.

ODD FELLOWS TO GATHER.

The programme for the State encampment of the Odd Fellows, which opens here on September 30, follows: Monday, September 30, 8 p.m., informal reception to delegates at Potter Hotel. Tuesday, October 1, 10 a.m., opening of grand encampment, Potter Hotel; 3 p.m., dress parade and inspection of Patriarchs Militant, at Athletic Park; 7 p.m., concert at Potter Hotel; 8 p.m., grand reception to delegates, Potter Hotel. Wednesday, October 2, 10 a.m., grand encampment, Potter Hotel; 2 p.m., competitive drills by cantons for diamond medal and jewel-hilted sword —$500 in prizes; 8 p.m., Golden Rule degree by Star encampment of Riverside, at Elks' Hall. Thursday, October 3, 10 a.m., grand encampment, Potter Hotel; 2 p.m., grand street parade and prizes to best floats entered outside the order; 8 p.m., Patriarchs Militants' degree at Elks' Hall; fireworks and water carnival; entertainment at Potter Theater by talent belonging to the order. Friday, October 4, 10 a.m., grand encampment, Potter Hotel; 3 p.m., conferring degree of Chivalry and awarding of prizes at Athletic Park; evening, grand ball at Potter Hotel.

MAY RAISE TAX RATE.

The advisability of raising the city's tax rate from $1 per $100 to $1.50 was discussed at considerable length at last night's meeting of the Council. This move was considered to be a wise one in view of the increasing and chronic shortage of city funds for the necessary public improvements. If the city votes for a "dry" town, the City Tax Collector will have to be provided with a stated salary, as he now gets 5 per cent. of the license fees paid in. Another feature of the session was a discussion of increasing the salary of the Chief of Police, who now gets but $15 a month more than an ordinary patrolman. But, although there was considerable talk, nothing was done, as the meeting had been called for a consideration of the boulevard bond issue and was adjourned really before the Councilmen began to talk about things other than that much-needed improvement.

Safest bathing at Coronado.

MOUNTAIN ACCIDENT.

Young Woman Thrown from Horse and Parents in Runaway Trying to Go to Her.

SAN BERNARDINO, Aug. 30.—Miss Margaret Smith was thrown from her pony on the San Bernardino Mountains yesterday and severely shaken. News of the accident was telephoned to her parents, Mr and Mrs. Victor Smith at Squirrel Inn, and the latter started off in a carriage driven by a man named Halstead for Skyland. On the way the team ran away, upset the carriage and threw both occupants out. Reports from the mountains state that neither was injured, although for a while startling reports were rife. Miss Smith was found unconscious on the trail.

FOR LOS ANGELES JOB.

Mr. and Mrs. Charles E. Jones were bound over to the Superior Court today under $2000 bonds, to answer to the charge of having in their possession property stolen from the residence of I. Summerfield of No. 2510 Pico street, Los Angeles, and the Matthews home here. The Summerfield property consisted of costly dresses belonging to Mrs. Summerfield and Miss Lillian Rankin, her guest. This plunder was found in boxes secreted by Mr. and Mrs. Jones under the residence of a neighbor, where they had placed it on learning of the arrest of Mrs. M. G. Place and Charles Blake, the arch burglars. If the Summerfield job the burglars secured over $4000 worth of jewelry, clothing and cut glass. Some of the jewelry was recovered by Deputy Sheriff Charles Ward in a Los Angeles pawnshop, where it had been disposed of by Blake.

IRRIGATION COMPANY APPEALS.

The Mentone Irrigation Company has taken an appeal to the Supreme Court from the judgment of Waldo M. York, in the action the company brought against the Redlands Electric Light & Power Company and numerous ranchers in the Mission district, this valley, to enjoin the defendants from diverting the waters of Mill Creek into a pipe line. The plaintiff lays claim to all the underground flow in Mill Creek. The plaintiff alleged that the diversion of the water into the pipe line lessens the under flow, and threatens the agricultural interests of the Mentone colony. Judge York decided for the defendants.

MYSTERY OF CARRIAGE.

A rust-worn carriage was found yesterday at the foot of Little Mountain by Harry Mead, and reported to the Sheriff, who is making a thorough investigation. On the rear of the carriage was tied a roll of blankets, and a man's vest was thrown over the back of the seat. It is believed that the find will bring to light an interesting story although as to what it is may be none of the officers are willing to make any statement. The carriage had evidently been deserted in haste, months ago., the occupant probably making his escape horseback over the mountains.

DAILY TO GOLDFIELD.

From railroad circles here comes the news that the Salt Lake is preparing to run a daily train to and from Los Angeles and Goldfield, as soon as the railroad into Goldfield is completed. This construction work is going forward rapidly, and it is believed that the road will be open to traffic early in October.

Bungalows and villas at Venice. Coronado Tent City is the best.

FOR NINE-HOUR DAY.

Several Western Lines Will Put New Scheme into Effect for Machinists.

[BY THE ASSOCIATED PRESS—A.M.]

CHICAGO, Aug. 30.—Machinists and other workers in the railroad shops of the West are rejoicing today over the news that the nine-hour day, for which they have been fighting for years, is to be tried on several of the larger railroad systems.

The change will involve 2200 machinists, and ultimately, if adopted by all the railroads, between 15,000 and 20,000 employés in the shops.

The roads that are said to have decided to introduce the nine-hour scheme are the Great Northern, the Northern Pacific, the Chicago and Alton and the Milwaukee and St. Paul. The first two named roads are also said to have granted the machinists wage advances amounting on an average to 3½ cents an hour.

The body of Mrs. Gertrude Hicks, wife of Wilson Hicks, a well-known farmer near Paris, Ill., was found in a cornfield with her throat cut. Mrs. Hicks was last seen alive when she departed with her husband for the fields to pick some cucumbers. The two were quarreling at the time. Hicks's hat was found near the body, but he has disappeared.

Cancer Cured

ANY LUMP IN WOMAN'S BREAST IS ALWAYS CANCER.

Any Tumor, Lump or Sore on the Lip, Face or Anywhere Six Months is Cancer.

Free Book—Cure Yourself at Home if the Cancer is yet small.

I WILL GIVE $1000 IF I FAIL

To Cure Any Cancer or Tumor I Treat Before It Poisons Deep Glands.

Without KNIFE OR PAIN, AT HALF PRICE for 30 days. Not a dollar need be paid until cured. Only infallible cure ever discovered. ABSOLUTE GUARANTEE.

Best 130-page Book on Cancers and Tumors ever printed SENT FREE with testimonials of thousands cured. 34 years experience. A Pacific island plant extract—safe, quick, sure, no trouble, no risk—cures at your home. Most wonderful discovery on earth. No X-Ray or other swindle. Write to-day, cancer poisons DEEPER every day.

Address Dr. & Mrs. Dr. Chamley & Co. 747 S. Main St. Los Angeles, Cal. Kindly Send to Someone With Cancer.

MEN ONLY

I Cure the Cases That Others Cannot Cure

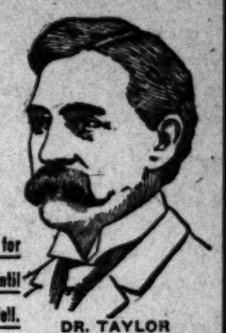

A bold statement, but just as true as it is bold. Not all cases that others fail to cure are curable by my methods, but fully ninety per cent. of them are. The way to learn whether your case is curable is to consult me. I know exactly what can be done in every instance. I ought to know this, for I have done nothing else other than treat men's diseases for twenty-five years. If your case is curable I will treat you. If it isn't I will not. If I treat you, and if you so desire,

I Will Wait for My Fee Until You Are Well.

DR. TAYLOR
The Leading Specialist.

WEAKNESS

Weakness in men is comparatively a simple ailment and is but a symptom of local disorder, a congestion of an important nerve center. No stimulating treatment, whether internal or locally applied, can do more than excite temporary activity. By my system of local treatment I restore absolutely normal conditions throughout the organs involved, which promptly results in complete and permanent restoration of strength and vigor. This treatment is original with me, and is the only radical and certain cure yet devised.

VARICOCELE

Varicocele is a relaxation, knotting and twisting of the most vital blood vessels of the organic system. It stagnates the local circulation and interferes with the processes of waste and repair. Neglect brings derangement of functions and injury to the general health. Most physicians resort to surgical operations and hospital treatment. I cure Varicocele in one week without operation, pain or detention from business. My cures are absolutely permanent and no ill effects whatever can follow my treatment.

I ALSO CURE ALL SPECIAL DISEASES OF MEN SUCH AS HYDROCELE, NERVOUS DEBILITY, BLOOD DISEASES, etc.

EXAMINATION FREE

I offer not only free consultation and advice, but to every case that comes to me I will make a careful examination and diagnosis without charge. No ailing man should neglect this opportunity to get expert opinion about this trouble. If you cannot call, write for diagnosis chart. My offices are open all day from 9 a. m. to 9 p. m., and Sundays from 10 to 1.

DR. TAYLOR & CO.
305½ So. Spring St. Cor. Third
LOS ANGELES, CAL.

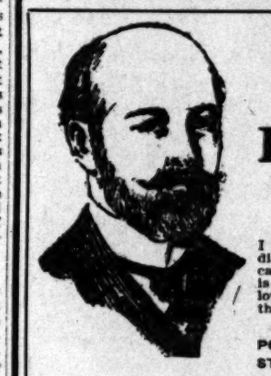

MEN

I Want to Talk To You

I want all men to know that no matter what disease they are afflicted with nor what has caused it, I have a cure for them, and one that is permanent. I have specialized on the following disorders, and have yet to see one of them I cannot master.

I treat successfully VARICOCELE, BLOOD POISON, CHRONIC DISEASES of the LIVER, STOMACH, KIDNEYS and BLADDER.

Men With Private Disorders Will Find My Treatment for Their Troubles the Surest, Safest and Quickest

I practically want to talk to men who, from the follies of youth, are now paying the penalties in broken down health and strength. You will get the right kind of sympathy from me. I will not exaggerate your trouble. If you do not require treatment I will tell you so.

I have treated so many men for secret ailments that I understand them thoroughly. I do not ask you any foolish embarrassing questions. You can come to me with confidence. A fifteen-minute talk will convince you that I know my business, and that you will receive at my hands what you so much desire—a cure of your ailment, and, best of all, it will be permanent and lasting.

DELAYS ARE DANGEROUS

Now, don't delay. Come and see me at once. You know that every day you leave your trouble unattended there is a chance of other complications arising which might cause you untold misery and make it more difficult to cure.

Remember, it does not cost you one cent to consult with me, and should you not take my treatment I know that I will be able to give you advice that may be worth many years of your life to you. If you cannot call, write.

Dr. Gordon's Medical Offices

Office Hours—9 a.m. to 4 p.m. Evenings 6 to 8. Sundays 9a.m. to 12 m.

452½ South Broadway Los Angeles, Cal.
Corner Fifth

MEN!

I HAVE DISCOVERED A PERFECT CURE

ELECTRIC MARVELS. I have received my $8,000 electrical triumph at last! I want to talk to you—to show you the secret of my scientific successes. Same low charges, but a wonderful new method. Consultation free. Utmost privacy.

Dr. Greene & Company
254 South Broadway Rooms 12-16
Hours: 9 to 5; 7 to 8 p. m. Sundays, 9 to 12 a. m.

MEN

It Costs You Nothing

To talk over your case with me.

If you are suffering from any COMPLAINT PECULIAR TO MEN, come in and tell all about it. I'll tell you how I CURE just such CASES as YOURS. What the cost will be and about the time it will take.

I CAN CURE ANY COMPLAINT peculiar to men. I treat every case personally and privately.

I furnish all MEDICINES FREE.

I have every appliance that could possibly be necessary to CURE MEN.

CONSULTATION FREE.

Dr. Morton
316 So. Broadway
Hours: 9-4, 7-8. Sundays 9-12

Diarrhoea

When you want a quick cure without any loss of time, and one that is followed by no bad results, use

Chamberlain's Colic, Cholera and Diarrhoea Remedy

It never fails and is pleasant to take. It is equally valuable for children. It is famous for its cures over a large part of the civilized world.

GoatLymph Double Strength Tablets

Nature's own remedy for the rejuvenation of weak, nervous, wasted, debilitated systems. Permanently restore VITALITY, whether lost by indiscretion, disease or dissipation. Cure ALL WASTING WEAKNESS, SENILITY, INSOMNIA, NEURASTHENIA and NERVOUS DEBILITY. $2.00 per box containing month's treatment. Sent postpaid on receipt of price by Aldine Laboratories, 14 Lexington ave., N. Y. Treatise free. Sold in Los Angeles only by the Owl Drug Co.

CHICHESTER'S PILLS

THE DIAMOND BRAND.
Ladies! Ask your Druggist for Chi-ches-ter's Diamond Brand Pills in Red and Gold metallic boxes, sealed with Blue Ribbon. Take no other. Buy of your Druggist. Ask for CHI-CHES-TER'S DIAMOND BRAND PILLS, for 25 years known as Best, Safest, Always Reliable
SOLD BY DRUGGISTS EVERYWHERE

MEN AND WOMEN, Use Big G for unnatural discharges, inflammations, irritations or ulcerations of mucous membranes. Painless, and not astringent or poisonous. Sold by Druggists, or sent in plain wrapper, by express, prepaid, for $1.00, or 3 bottles $2.75. Circular sent on request.

OPIUM CURE

Morphine, Cocaine, Opium and all Drug Habits positively and painlessly cured without loss of time from business by the James Home Cure for Drug Habits, a product of the famous James Sanatorium. Over 14,000 cases cured. Trial treatment free under plain cover. Write in confidence for booklet, under plain cover.
JAMES SANATORIUM, Memphis, Tenn.

INJECTION BROU

Prompt Relief for the MOST OBSTINATE CASES in from 1 to 5 days.
No other treatment required.
SOLD BY ALL DRUGGISTS

DOCTORS
Shores & Shores
445½ S. SPRING ST
SPECIALISTS
In Catarrh and all Chronic Nervous and Private Diseases.
Los Angeles, Cal.

CARTER'S LITTLE LIVER PILLS.

Genuine Must Bear Fac-Simile Signature

Brentwood

REFUSE SUBSTITUTES.

SICK HEADACHE

Positively cured by these Little Pills.

CARTER'S LITTLE LIVER PILLS.

They also relieve Distress from Dyspepsia, Indigestion and Too Hearty Eating. A perfect remedy for Dizziness, Nausea, Drowsiness, Bad Taste in the Mouth, Coated Tongue, Pain in the Side, TORPID LIVER. They regulate the Bowels. Purely Vegetable.

SMALL PILL. SMALL DOSE. SMALL PRICE.

CARTER'S LITTLE LIVER PILLS.

Genuine Must Bear Fac-Simile Signature

Brentwood

REFUSE SUBSTITUTES.

BLOOD AND SKIN DISEASES A SPECIALTY

Strictures, Rupture, Varicocele and Piles Cured Without the Knife

Eczema, Pimples, Catarrh, Rheumatism, Cancer and all Private and Specific Diseases treated with wonderful success.

Dr. Melvin E. Sykes

Corner 1st and Main, over German-American Bank. Entrance 105 E. 1st St. Hours: 10 to 12 a. m.; 2 to 4 p. m.; 7 to 8:30. No Sunday hours.

SOLD SINCE 1848

CALABAR GRAINS (COMPOUND) FOR CONSTIPATION

MADE "APPLE SEED" FORM 25¢

Calabar Grains are made from the prescription of a skillful and prominent physician and they have been made from the same prescription and in the same "Apple Seed" form for forty years.

Calabar Grains correct the minor ills of everybody by toning up the Stomach, Liver, Intestines and Nervous System, to perform naturally their functions of Digestion, Assimilation and Excretion.

Among the so-called minor ills are indigestion, biliousness, constipation, sick headache, acidity, flatulence and impure blood.

The mild but thorough action of Calabar Grains makes them particularly beneficial to Women, who suffer from constipation and irregularities. Made by CALABAR GRAINS CO., MARIETTA, OHIO. For sale by

J. V. Akey
4400 Central Ave.

LADIES

DR. CARTER'S MONTHLY REGULATOR

ALWAYS relieves the most obstinate Monthly Irregularities in a few hours.

It will not injure the most delicate woman and is POSITIVELY GUARANTEED in every case.

Ladies are cordially invited to call and consult free of charge, a regular licensed physician of 25 years' experience in treatment of Monthly Irregularities, Sterility, Change of Life, Cancer and all diseases peculiar to women, by improved methods, without resorting to painful and dangerous operations.

Consultation free and strictly confidential. Hours 9 a. m. to 8 p. m. Sundays 10 to 12 a. m.

DR. & MRS. CARTER
204 Mercantile Place, over 543 S. Spring Street
Home Phone F3736. Main 6870

McBurney's

Kidney, Bladder and Rheumatism Cure
ONE BOTTLE CURES
Prepaid $1.50. All druggists. Send 25c in 2 cent stamps to W. F. McBURNEY, 2007 VERMONT AVE. For a sample bottle.

No Charge

is made for our services and only a small amount is asked for the medicines in use in your treatment. Sufferers of catarrh should not fail to consult us.
LOS ANGELES MEDICAL INSTITUTE,
Fourth F cor. Temick Building,
617 SOUTH BROADWAY

DOW CANCER CURE

OVER 500 CURES

that stay cured. "The editor saw the names and addresses of 103 people cured of cancer by the Dow Remedy." No operation. Consultation Free.
508 S. Hill Street.

The Mrs. S. J. Bridge Remedy for the cure of cancers and tumors. No knife or plaster. 20 years' experience. Mrs. Bridge at the office daily, 10 to 4. The Chester, Cor. 5th and Spring.

Big offer in Electric Belts—22-cell giant power belts, $5.00, complete with suspensory; another $3.00 and another $2.00. Electricity cures weakness, makes men strong, vigorous, cures stomach, liver, kidney and nervous trouble. Write for circular matter. P. O. BRANTYBURNE, 1030 Maple Ave.

Ladies' Diseases and all Ailments Peculiar

to the sex scientifically treated, quickly and painlessly cured. Superfluous hair, moles, red veins, etc removed, forever, by an EXPERT. Consultation free and Confidential.
Merrill Medical Institute,
Suite 8 308½ S. Broadway

Hamburger's Hamburger's Hamburger's Hamburger's Hamburger's WHAT OTHERS ADVERTISE, WE SELL FOR LESS. Hamburger's Hamburger's Hamburger's Hamburger's

Exceptional Bargains for Saturday Morning's Selling

As the store will be closed Monday ("Labor Day") you will need a number of little things to fill out your Vacation Trip. We can supply them for the least money

95c For Women's White Oxfords

Also Gray and Pink Pumps and "Theo" Ties, Values in the Lot From $1.50 to $3.50

A special assortment of oxfords and ties suitable for present use; best quality canvas and have either welted or turned soles; all wanted sizes in the combined assortment.

Hamburger's
SAFEST PLACE TO TRADE

25c For 50c Building Blocks

Of white natural wood; one of the most interesting as well as instructive games for the little folks; no phone orders. BASEMENT.

$5.00 Suit Hats--Fall Styles

$8.50 to $10.00 hats underpriced for Saturday's half-day sale, are of the fancy felts, also others of silk and braids; shapes and styles of trimming are the smartest New York fashion; the assortment includes black as well as all the new shades; more than 100 to choose from. (Second Floor)

20c for 50c Silk Ruching

Chiffon, liberty silk or silk tissue, fan, coil, shell or pleated styles, white, white, black, blue, pink and cardinal.

From 8 to 10 Only $1.98 for $6.98 Lace Jackets

Bolero style and hand made of Battenberg or Princess lace; have military collars; short full sleeves.

5c for Embroidery Worth 20c

Cambric, swiss or muslin edges and insertions; open or shadow designs; floral and conventional patterns.

15c for 35c Windsor Ties

Of silk in plain colors; also black and staple shades in fancy plaids and checks; light or dark color combinations.

$1.10 Long Silk Gloves

Regular value $1.50; black, white and colors; two clasps; three rows embroidery stitching on back; double tipped and 16-button elbow length.

12½c for 25c Lace Hose

"Buster Brown" in heavy French ribbed, black only; black, tan, red blue, pink in lace allovers; French ribbed in black and tan; women's hose in assorted patterns, double knees, soles and toes.

15c for 25c China Tea Pot

Prettily decorated in floral designs, with tinted edges; six cup size; assorted shapes; no phone orders and none delivered. THIRD FLOOR.

65c For 3-quart $1.00 syringe with best fittings.

50c For 85c 2 or 3-quart hot water bottle.

39c For 75c rubber gloves; white or red; all sizes.

98c For Boys' Wash Suits Worth $2

Sizes 2½ to 10 years; sailor blouse and Buster Brown styles; cheviots, galateas and ginghams.

98c for $1.50 Bathing Suits

All wool; one-piece style with full skirt; are close knit; black trimmed with red or white; all sizes.

$1.98 for $3 Wash Suits

A choice assortment of wash suits for the boy, 2½ to 14 years of age; made of the best washable materials in all wanted patterns; sailor blouse and Buster Brown styles; nicely trimmed and well finished.

$10 For $20 Linen Suits

Regular Values to $39.00

Just 40 suits in the assortment; white, pink or blue; an extra good quality material trimmed with handsome laces.

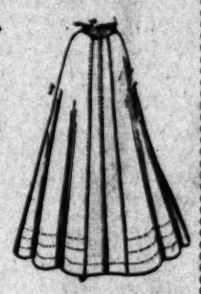

45c Waists

Regular value to $3.00

500 of them; all sizes; clean and in perfect condition; just for a flyer Saturday; sale starts 8 o'clock.

$1.45 Skirts

Regular Value $3.50

50 white linene dress skirts; plain gored or pleated styles; nicely tailored and finished in every way.

$1.95 Bathing Suits

Regular Values $3.98 to $5.00

$3.98, $4.50 and $5.00 suits Saturday morning at the price named; mohair and brilliantine with fancy braids and buttons to match.

$1.95

95c Corsets

Regular Values $2.00 to $3.50

A big clearance of 100 pairs high grade odd corsets and girdles; fine coutil or batiste, or handsome brocades; girdles of silk ribbon; colors in the combined assortment of white, drab, pink, blue and black; sizes 18 and 24 up to 30; with or without supporters; trimmed with lace and ribbons.

$1.00 for Girls' Dresses Worth to $3.50

Just 75 in the lot; best ginghams and madras cloth; blouse or Gretchen styles; trimmed with fancy braids and bands.

19c for 35c Underwear

Egyptian lisle low neck sleeveless or high neck with long sleeves, plain or fancy yokes; also children's low neck sleeveless vests with knee length pants to match, lace trimmed, all hand finished.

Half Price Telescope Baskets

Our entire assortment of telescope baskets, including all sizes from the smallest to the largest; especially priced at just half for Saturday morning; are just the thing for carrying your vacation lunch.

15c for Boys' 50c Blouses

Sizes 2½ to 5 years; good washable materials in large assortment of wanted patterns; light and dark colors.

10c for 25c Wash Belts

Many nicely embroidered; others finished with wash laces; fitted with neat buckles to match; on sale while they last Saturday at 10c.

$2.50 for $5 Enamel Watches

Plain or fancy inlaid designs; fitted with good reliable movements; specially priced for Saturday morning, 8 to 12:30, at just half.

25c FOR $1.00 COLUMBIA SAFETY RAZORS SATURDAY ONLY. NO PHONE ORDERS.

55c for 90c Linoleum

Extra high grade, but because of the fact that in the making there is a slight imperfection in pattern, nothing which, however, will detract from its real value; Saturday only.

75c for $1.50 Lenses

Saturday morning, 8 to 12:30 only, our expert optician will thoroughly examine your eyes and fit you if necessary with the best crown crystal lenses to your own frames at the price named.

Free Pictures with Developing and Printing Any Films or Plates Tuesday

One Enlarged Picture 8x11 from Your Negative

These on Sale Saturday

$1.90 FOR BB CAMERA, NO. 2, 2¼x3¼.
55c FOR 75c BOX HALF GROSS CYCO POSTALS.
60c FOR PKG. CYCO PAPER, 4x5.
35c FOR SIX EX. 4x5 NON-CURLING FILMS WORTH 45c.
19c FOR 25c CLOTH BOUND ALBUM FOR 4x5 PRINTS.
59c FOR 75c DARK ROOM LARGE RUBY OIL LAMP.
39c FOR SIX TUBES 50c METOL QUINOL DEVELOPER.
5c FOR CHOICE LARGE ASSORTMENT 10c NOVELS.

Hamburger's Hamburger's Hamburger's Hamburger's Hamburger's WHAT OTHERS ADVERTISE, WE SELL FOR LESS. Hamburger's Hamburger's Hamburger's Hamburger's

CONSPIRACY BLOCKED.

UNION BLUFF THAT FAILED.

Striking Operators Try to Intimidate Broker.

Virtually Demand the Control of His Business.

Effort to Cripple Fred Dorr Does Not Succeed.

Emissaries of the striking telegraphers struck a snag yesterday, when they tried to intimidate Fred Dorr into signing the union scale and also to force him to stop supplying The Times with market quotations from New York, Chicago, and Boston.

Mr. Dorr has a special-wire service with the principal market centers of the United States, and has branch offices in Denver, Chicago, Salt Lake, San Francisco, Butte and other points. Los Angeles is the main office. The Western Union Telegraph Company furnishes his wires, but Mr. Dorr employs his own operators, and pays them his own prices, which, in some cases, is above the regular scale.

When two men representing the Telegraphers' Union came into his office yesterday and demanded that he sign the union schedule and agree to conduct his business according to certain specified conditions, he told them that as long as he was able to man his wires he would have nothing to do with the union. Later the committee returned, this time with a special demand from President Small of the Telegraphers' Union, but again there was "nothing doing," and the ticker continued to reel off the quotations. Another demand was made to sign a new agreement in which the union demanded that the operators be paid a minimum wage of $30 a week, and that Mr. Dorr cease supplying The Times with the market quotations.

"It is needless to say, I refused to sign any agreement," said Mr. Door later. "Then the union called out the operators. One of three answered the call, and left a snug berth, where he was learning the brokerage business and drawing $25 a week as an operator."

"We are not crippled a bit by this so-called strike on the part of our operators," said Maurice Vaughan, the manager of the office and an old hand at the key. "At present we see no reason why we should discontinue serving The Times with the quotations, and, as there are plenty of operators here to man the wires, there will be no cessation in the service."

"I pay my men the very best salaries they can earn anywhere," said Mr. Dorr. "If a young man wants to enter my office, and begin learning the work from the ground up, I will take him, provided there is an opening and he is the kind I like. I need men who are honest and capable, and it matters little with me whether they are union men or not. Once they come in here they must take orders from no one but myself. No union can tell me how to operate my business, and none ever shall. Let them call out the men. If the men are foolish enough to go, it won't hurt me, and I shall be saving money all the time. If a man is capable, I soon advance him to a position where he is getting far more than the ordinary telegrapher's salary; and the idea that I should pay a man a minimum scale for eight hours' work, simply because he is a member of the union, is preposterous."

Pickets placed in the corridor of the Bradbury building by the strikers attempted to keep people from entering the broker's office, but this did not interfere with business.

Woman Railway Promoter.

Alice M. Butler of Des Moines enjoys the unique distinction of being the only successful woman railroad builder in the world. She is not a visionary promoter, but one who takes hold of her project with determination and wins in spite of adverse criticism. She has sold her interest in the St. Joseph, Stanberry and Northern Railway in Missouri to Des Moines capitalists for $56,000. Several months ago she went to St. Joseph and started promoting the road. There were those who were wont to make light of her efforts, but it was not her first venture. She promoted and constructed the Interurban between Des Moines and the famous summer and health resort, Colfax. It was one of the first to be built in the State, and for her efforts here she secured a small fortune. She is a woman of exceptionable ability and keen business perception. Since she disposed of her Missouri road she has been traveling, and she is said to be in the East.

Mrs. Butler has a convincing way, and should she walk into the office of a Wall-street broker, remove her glasses, twirl them around her finger and ask a few million dollars to build a railroad from the Canadian line to the Gulf of Mexico, she would probably convince him of the feasibility of the plan.

Opening of the New Townsite of Corcoran, September 9th, 1907.

One of the finest beet sugar factories in the State, now being built there by the Pacific Sugar Corporation.
Big profits made in other beet-sugar towns. Investigate now.
Special excursion train leaves Los Angeles September 8, about 7 p.m. Reduced fare.
Security Land and Loan Company, owners of townsite and lands adjoining, 307 S. Spring.

Buy Sample Shoes.

Ladies—Visit my sample shoe shop, on the fifth floor of the Merchants' Trust Bldg., No. 207 South Broadway. I sell the finest shoes made, in the latest styles and in all sizes, for $2 a pair. Harry Magill, the Sample Shoe Man.

SHINY, oily, muddy skin made fair by Satin skin cream and Satin skin powder. 25c.

Suffering horse found attached to cook wagon on the Nimmo ranch. The shoulder was in terrible condition.

EXCITING RUN.

(Continued From First Page.)

distanced. Nimmo made strenuous protest against the trick, but the officers paid no attention. Reaching Lancaster, Nimmo was taken before Justice Bulkley and was given speedy trial. He was found guilty on the first complaint and fined $100. A second complaint will be heard September 17, before the same magistrate.

Superintendent Zimmer returned to this city yesterday. "The stories of the abuse of animals belonging to Nimmo, I found were not exaggerated," he said. "I would not like to give you the full details. I never saw such awful abuse of horses in all my experience. One could not approach the poor, suffering animals without a qualm. Terrible sores covered the neck and shoulders of a number. Two were too far gone for medical treatment and I ordered them shot. Others will be all right if given medical treatment and allowed to rest for a few weeks.

AFTER OTHERS, TOO.

"I learned that Nimmo had worked these poor creatures for three months, when every step must have been an agony. Great ulcers had formed beneath the collar pads, and the poison had eaten into the flesh. Several mules were also in a pitiable condition. Nimmo was very eager to know how the S.P.C.A. had learned of the condition of his stock. He asked me several times to give him the name of the informer. He seemed to be more bitter against the unidentified man who got him into trouble than he did against us.

"I shall not let up on the case, although the Antelope Valley is a long way from this city, we shall keep right after Nimmo and arrest him every day if necessary."

During the three days Zimmer spent in the section about Lancaster, he obtained valuable information concerning the ill-treatment of stock on other ranches. It was evident, he said, that the ranchers were not expecting any officers.

Within a few weeks there will be a thorough investigation of the condition of work animals used in the Antelope Valley, and many arrests for cruelty may follow.

Weird Underground Colony Unearthed.

An underground colony has been unearthed beneath London, where in caves a most astounding life went on. Read all about it in The Times of Sunday, when Max Pemberton's masterpiece, "Aladdin of London," will begin exclusive serial publication prior to its appearance in book form. This is the first of the Authors and Newspapers Association's great new series. Order early.

Satin skin powder doesn't show, perfumes the skin. Flesh, white, pink, brunette.

PRATTLE FOR THE BOOKISH.

[SPECIAL CORRESPONDENCE OF THE TIMES.]

PARIS, Aug. 14.—In the slums of this capital for close on five years, a literary "gold mine" was worked and worked successfully for all concerned. This has been revealed since the recent death of that eccentric Belgian nobleman, Vicomte de Spoelberch.

The literary "gold mine" was situated in the mean alleys and courts surrounding the house in which Honoré Balzac lived and died. Vicomte de Spoelberch's one aim in life was to collect everything belonging or referring to the great French writer. It appears that he practically succeeded.

But in effecting this success he spent a fortune. He paid out gold pieces for tiny, torn scraps of Balzacian love-letters. The residents in Balzac's neighborhood soon learned the value of letters and manuscripts. Instead of selling them outright, they worked their "gold mine" and sold half, quarter and eighth of a page at a time.

Grand Seigneur of letters indeed was the Vicomte de Spoelberch de Louvenjoul, whose death took place at his historic chateau of Royet, in Belgium. He possessed one of the most remarkable collections of manuscripts and other literary relics in existence—not of Balzac alone, but of some half-dozen other French romantic authors of the middle of the last century. The Balzacian collection is almost absolutely perfect. There is only one MS. of all Balzac's writings that is missing, and the one ambition of the later years of de Spoelberch's life was to acquire this MS. It was that of "Eugenie Grandet." The Vicomte knew where it was. He never despaired of getting it. Up to the very last he declared, "The day I know whatever its owners wish for most in the world, it is mine." Perhaps in this saying of his is revealed the secret of how he formed his most remarkable collection.

De Spoelberch bought every scrap he could lay his hands on belonging to Balzac, Georges Sand, Musset, Gautier, Victor Hugo, Vigny, Merimée, Stendhal and Sainte-Beuve. But it was to Balzac that the Vicomte practically devoted the later half of his life.

His huge collection was splendidly arranged and catalogued in large galleries at his immense house at Brussels. It was so perfectly done that the stranger could at an instant's notice lay his hand on any particular MS. or other treasure. The literary man or woman was always welcome to search through the various collections.

And now the public will have a chance of viewing these extraordinary treasures, for the Vicomte in his will has bequeathed his entire collections to the Institute of France. Strange to say, the Institute is not overjoyed. It is the size of the collection which apparently has appalled the members as well as a special clause in the will, which demands that the collections shall be arranged in the Chantilly Museum and shall be open to the public.

The Institute objects to such use of the Chantilly building. It would mean, the members say, that the stately palace of the Institute would be overrun by the "great unwashed" and all the literary rats and hacks in France, perhaps elsewhere. The Institute holds itself very much aloof from the common herd, and will, I think, only accept the superb bequest if the executors or the courts allow the breaking of the stipulation regarding Chantilly and the public.

Brussels would like to keep the collection, and the literary chieftains of Belgium are already at work in influential circles trying to have that portion of de Spoelberch's will set aside and thus retain the collection where it is at present and turn the Vicomte's house into a national gallery. There are also many of the Brussels museums which would be only too glad to house the collection. The Institute of France, however, has two years in which to decide. By that time the members may be only too glad to receive this princely bequest.

Vicomte de Spoelberch was the last of his branch of a noble and ancient family, which owed allegiance both to France and Belgium. It was a family of riches and influence. The Vicomte was very wealthy, and possessed of infinite leisure and infinite patience. As a young man he became known in literary circles, first as a worshiper and a patron and then as an earnest student and disciple. Sainte-Beuve was his first great idol. The Vicomte studied his master and tried to follow in his steps as a literary critic.

Sainte-Beuve used to collect as much information as possible regarding the private life and family of every author whose work he reviewed, and then studied the author's works by the light of such knowledge. De Spoelberch decided to do likewise. Sainte-Beuve, however, had to make his living and had to write at least one article a week. So when it came to collecting facts about his subject, he was satisfied to skim the cream off the surface of the more or less hastily gathered information. But with de Spoelberch it was entirely different. He had leisure and money. He therefore never knew where to stop in his researches, the result being that instead of becoming a poor critic he became a great collector.

As a critic, however, he wrote many articles and republished these in book form. These half-dozen volumes were crammed with information, not criticism, and form guides to the collections rather than independent works.

For a time the Vicomte devoted himself to collecting the manuscripts of Sainte-Beuve. Then he idolized Theophile Gautier. His collection comprises all the published and unpublished MSS of Gautier. Eight hundred of his letters and albums of his original drawings with hundreds of other crious relics. But even this array cannot compare with the "Balzacians." When Balzac died, as he had lived, overwhelmed with debts, angry creditors rushed to his house and ransacked it. They found nothing of apparent value, but there were everywhere immense piles of papers. These these infuriated creditors threw by the armful out of the windows and scattered to the winds.

The poverty-stricken neighbors gathered up these papers and sold bundles of them for a few sous to petty tradesmen for wrapping purposes. Hearing of this vandalism, Vicomte de Spoelberch hastened to the scene, and then and there began the five years' working of the "gold mine."

A small army of men, women and children began rummaging in dirt-heaps and cellars. Balzacian love-letters, with spots of butter, sugar grains, stains of all sorts, came to the Vicomte from grocers, milkmen and their customers in exchange for gold. A bootmaker made a "corner" in valuable papers and held out for five years. Balzac's cook was besieged by the Vicomte for two years before he yielded up seventy love-letters.

In the end de Spoelberch gathered together no less than three thousand of the famous "Letters a l'Etrangere." This was Madame Hanska, whom Balzac married shortly before his death.

In the Balzac collection, among other things, are all the unpublished works, the author's hair, an unique cast of his hands, plan of his house and many pictures, including the picture of "l'Etrangère."

Fly-Making for Women.

If our sisters, who are seeking new fields of employment through which they may obtain the wherewithal to keep the wolf away from their doors, will turn their attention to artificial fly-making they will find it profitable and in many ways adapted to feminine tastes. Some of the finest artificial flies and other lures found in the tackle kets of the world are fashioned by women. Their fingers are deft and their work in this field skillful. So little much capital required in the beginning for the fly-maker's tools are few and small and the materials are sold by wholesalers. Several women who earn a living making flies began by supplying angling friends for orders. Their skill soon becoming known, the rest was easy.

Millions of flies are made and marketed every year at a reasonable profit. One often marvels where all the flies made go to. Still, the demand is constant. Out of a dozen flies purchased, perhaps six are lost or damaged, and therefore discarded. Moths destroy more flies than all the fish caught by them. There is not an angler who does not possess twice as many flies as he can ever use in fly-fishing, but he purchases more from time to time. There never seems to be overstocked. There is something irresistible in a case of flies in a tackle shop.—[Forest and Stream.

One Woman's Advice.

"Whenever I go out to buy a gown I always put on the prettiest gown I have that is appropriate for shopping," said a lady yesterday, "and I find it pays. The clerks are not going to try to palm off shoddy goods on a woman who has on a pretty and stylish gown. I find this to be even more true in the case of a dressmaker. If she is not a tried and true friend of the family do not go to her in anything else than a smart gown, which she will at least try to equal when she comes to the fitting."

Gasene works equally well on all of fine fabrics; cotton, linen, prints, flannels, woolens, silks, lingerie.—[Adv.